

This Page Is Inserted by IFW Operations
and is not a part of the Official Record

BEST AVAILABLE IMAGES

Defective images within this document are accurate representations of the original documents submitted by the applicant.

Defects in the images may include (but are not limited to):

- BLACK BORDERS
- TEXT CUT OFF AT TOP, BOTTOM OR SIDES
- FADED TEXT
- ILLEGIBLE TEXT
- SKEWED/SLANTED IMAGES
- COLORED PHOTOS
- BLACK OR VERY BLACK AND WHITE DARK PHOTOS
- GRAY SCALE DOCUMENTS

IMAGES ARE BEST AVAILABLE COPY.

**As rescanning documents *will not* correct images,
please do not report the images to the
Image Problem Mailbox.**

THIS PAGE BLANK (USPTO)



INTERNATIONAL APPLICATION PUBLISHED UNDER THE PATENT COOPERATION TREATY (PCT)

<p>(51) International Patent Classification ⁶ : C12N 15/86, 15/40, 7/01, A61K 48/00, G01N 33/50, C12N 5/00</p>	<p>A2</p>	<p>(11) International Publication Number: WO 96/17072 (43) International Publication Date: 6 June 1996 (06.06.96)</p>
<p>(21) International Application Number: PCT/US95/15490 (22) International Filing Date: 30 November 1995 (30.11.95)</p> <p>(30) Priority Data: 08/348,472 30 November 1994 (30.11.94) US 08/376,184 18 January 1995 (18.01.95) US 08/405,827 15 March 1995 (15.03.95) US</p> <p>(71) Applicant: CHIRON VIAGENE, INC. [US/US]; 4560 Horton Street, Emeryville, CA 94608 (US).</p> <p>(72) Inventors: DUBENSKY, Thomas, W., Jr.; 12729 Via Felino, Del Mar, CA 92014 (US). POLO, John, M.; 1222 Reed Avenue #4, San Diego, CA 92109 (US). IBANEZ, Carlos, E.; 13592 Millpond Way, San Diego, CA 92129 (US). CHANG, Stephen, M., W.; 9838 Via Caceras, San Diego, CA 92129 (US). JOLLY, Douglas, J.; 277 Hillcrest Drive, Leucadia, CA 92024 (US). DRIVER, David, A.; 5142 Biltmore Street, San Diego, CA 92117 (US). BELL, Barbara, A.; 5295 Toscana Way #732, San Diego, CA 92122 (US).</p> <p>(74) Agents: KRUSE, Norman, J. et al.; Chiron Viagene, Inc., Intellectual Property - R440, P.O. Box 8097, Emeryville, CA 94662-8097 (US).</p>	<p>(81) Designated States: AU, CA, JP, MX, European patent (AT, BE, CH, DE, DK, ES, FR, GB, GR, IE, IT, LU, MC, NL, PT, SE).</p> <p>Published <i>Without international search report and to be republished upon receipt of that report.</i></p>	

(54) Title: RECOMBINANT ALPHAVIRUS VECTORS

(57) Abstract

The present invention provides composition and methods for utilizing recombinant alphavirus vectors.

SINDBIS EXPRESSION VECTORS

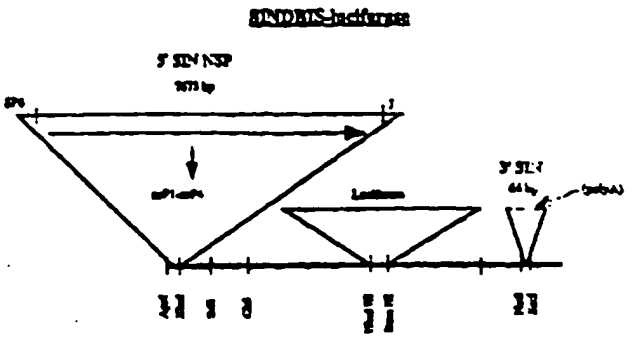
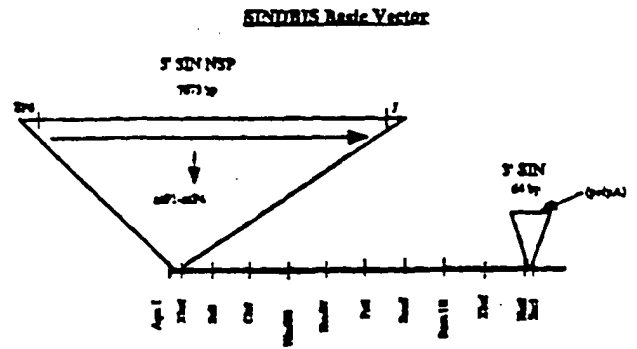

FOR THE PURPOSES OF INFORMATION ONLY

Codes used to identify States party to the PCT on the front pages of pamphlets publishing international applications under the PCT.

AT	Austria	GB	United Kingdom	MR	Mauritania
AU	Australia	GE	Georgia	MW	Malawi
BB	Barbados	GN	Guinea	NE	Niger
BE	Belgium	GR	Greece	NL	Netherlands
BF	Burkina Faso	HU	Hungary	NO	Norway
BG	Bulgaria	IE	Ireland	NZ	New Zealand
BJ	Benin	IT	Italy	PL	Poland
BR	Brazil	JP	Japan	PT	Portugal
BY	Belarus	KE	Kenya	RO	Romania
CA	Canada	KG	Kyrgyzstan	RU	Russian Federation
CF	Central African Republic	KP	Democratic People's Republic of Korea	SD	Sudan
CG	Congo	KR	Republic of Korea	SE	Sweden
CH	Switzerland	KZ	Kazakhstan	SI	Slovenia
CI	Côte d'Ivoire	LI	Liechtenstein	SK	Slovakia
CM	Cameroon	LK	Sri Lanka	SN	Senegal
CN	China	LU	Luxembourg	TD	Chad
CS	Czechoslovakia	LV	Latvia	TG	Togo
CZ	Czech Republic	MC	Monaco	TJ	Tajikistan
DE	Germany	MD	Republic of Moldova	TT	Trinidad and Tobago
DK	Denmark	MG	Madagascar	UA	Ukraine
ES	Spain	ML	Mali	US	United States of America
FI	Finland	MN	Mongolia	UZ	Uzbekistan
FR	France			VN	Viet Nam
GA	Gabon				

5

Description

RECOMBINANT ALPHAVIRUS VECTORS

10

Technical Field

The present invention relates generally to use of recombinant viruses as vectors, and more specifically, to recombinant alphaviruses which are capable of expressing a heterologous sequence in target cells.

15

Background of the Invention

Alphaviruses comprise a set of serologically related arthropod-borne viruses of the Togavirus family. Briefly, alphaviruses are distributed worldwide, and persist in nature through a mosquito to vertebrate cycle. Birds, rodents, horses, primates, and humans are among the defined alphavirus vertebrate reservoir/hosts.

Twenty-six known viruses and virus subtypes have been classified within the alphavirus genus utilizing the hemagglutination inhibition (HI) assay. Briefly, the HI test segregates the 26 alphaviruses into three major complexes: the Venezuelan encephalitis (VE) complex, the Semliki Forest (SF) complex, and the western encephalitis (WE) complex. In addition, four additional viruses, eastern encephalitis (EE), Barmah Forest, Middelburg, and Ndumu, receive individual classification based on the HI serological assay.

Members of the alphavirus genus are also classified based on their relative clinical features in humans: alphaviruses associated primarily with encephalitis, and alphaviruses associated primarily with fever, rash, and polyarthritis. Included in the former group are the VE and WE complexes, and EE. In general, infection with this group can result in permanent sequelae, including behavior changes and learning disabilities, or death. In the latter group is the SF complex, comprised of the individual alphaviruses Chikungunya, O'nyong-nyong, Sindbis, Ross River, and Mayaro. With respect to this group, although serious epidemics have been reported, infection is in general self-limiting, without permanent sequelae.

Sindbis virus is the prototype member of the alphavirus genus of the Togavirus family. Although not usually apparent, clinical manifestations of Sindbis virus infection include fever, arthritis, and rash. Sindbis virus is distributed over Europe, Africa, Asia, and

Australia, with the best epidemiological data coming from South Africa where 20% of the population is seropositive. (For a review, see Peters and Dalrymple, *Fields Virology* (2d ed), Fields et al. (eds.), B.N. Raven Press, New York, NY, chapter 26, pp. 713-762). Infectious Sindbis virus has been isolated from human serum only during an outbreak in Uganda and in a single case from Central Africa.

The morphology and morphogenesis of the alphavirus genus is generally quite uniform. In particular, the enveloped 60-65 nm particles infect most vertebrate cells, where productive infection is cytopathic. On the other hand, infection of invertebrate cells, for example, those derived from mosquitoes, does not result in any overt cytopathology. Typically, alphaviruses are propagated in BHK-21 or vero cells, where growth is rapid, reaching a maximum yield within 24 hours of infection. Field strains are usually isolated on primary avian embryo, for example chick, fibroblast cultures.

The genomic RNA (49S RNA) of alphaviruses is unsegmented, of positive polarity, approximately 11-12 kb in length, and contains a 5' cap and a 3' polyadenylated tail. Infectious enveloped virus is produced by assembly of the viral nucleocapsid proteins onto viral genomic RNA in the cytoplasm, and budding through the cell membrane embedded with viral encoded glycoproteins. Entry of virus into cells occurs by endocytosis through clatherin-coated pits, fusion of the viral membrane with the endosome, release of the nucleocapsid and uncoating of the viral genome. During viral replication, the genomic 49S RNA serves as template for synthesis of the complementary negative strand. The negative strand in turn serves as template for genomic RNA and for an internally initiated 26S subgenomic RNA. The non-structural proteins are translated from the genomic RNA. Alphaviral structural proteins are translated from the subgenomic 26S RNA. All viral genes are expressed as polyproteins and processed into individual proteins by proteolytic cleavage post translation.

The use of recombinant alphavirus vectors to treat individuals requires that they be able to be transported and stored for long periods at a desired temperature, such that infectivity and viability of the recombinant virus is retained. Current methods for storing recombinant viruses generally involve storage as liquids and at low temperatures. Such methods present problems in Third World countries, which typically do not have adequate refrigeration capabilities. For example, each year in Africa, millions of children die from infectious diseases such as measles. Vaccines necessary for the prevention of these diseases cannot be distributed to the majority of these countries because refrigeration is not readily accessible.

In addition to storage as liquids and at low temperatures, present viral formulations often contain media components that are not desirable for injection into patients. Consequently, there is a need in the art for a method of preserving purified recombinant viral

vector (and in particular, alphavirus vectors) in a lyophilized form at elevated temperatures, and for this form to be suitable for injection into patients.

The present invention discloses recombinant alphavirus vectors which are suitable for use in a variety of applications, including for example, gene therapy, and further provides
5 other related advantages.

Summary of the Invention

Briefly stated, the present invention provides alphavirus vector constructs and alphavirus particles, as well as methods of making and utilizing the same. Within one aspect
10 of the present invention, alphavirus vector constructs are provided comprising a 5' promoter which is capable of initiating the synthesis of viral RNA *in vitro* from cDNA, a 5' sequence which is capable of initiating transcription of an alphavirus, a nucleotide sequence encoding alphavirus non-structural proteins, a viral junction region which has been inactivated such that viral transcription of the subgenomic fragment is prevented, and an alphavirus RNA
15 polymerase recognition sequence. Within other aspects of the present invention, the viral junction region has been modified such that viral transcription of the subgenomic fragment is reduced.

Within yet other aspects of the present invention, alphavirus vector constructs are provided comprising a 5' promoter which is capable of initiating the synthesis of viral RNA
20 *in vitro* from cDNA, a 5' promoter which is capable of initiating the synthesis of viral RNA *in vitro* from cDNA 5' sequence which is capable of initiating transcription of an alphavirus, a nucleotide sequence encoding alphavirus non-structural proteins, a first viral junction region which has been inactivated such that viral transcription of the subgenomic fragment is prevented, a second viral junction region which has been modified such that viral
25 transcription of the subgenomic fragment is reduced, and an alphavirus RNA polymerase recognition sequence.

Within still other aspects of the present invention, alphavirus cDNA vector constructs are provided, comprising a 5' promoter which is capable of initiating the synthesis of viral
30 RNA *in vitro* from cDNA, followed by a 5' sequence which is capable of initiating transcription of an alphavirus, a nucleotide sequence encoding alphavirus non-structural proteins, a viral junction region which has been inactivated such that viral transcription of the subgenomic fragment is prevented, an alphavirus RNA polymerase recognition sequence, and a 3' sequence which controls transcription termination.

Within another aspect of the present invention, alphavirus cDNA vector constructs
35 are provided, comprising a 5' promoter which is capable of initiating the synthesis of viral RNA from cDNA followed by a 5' sequence which is capable of initiating transcription of an alphavirus, a nucleotide sequence encoding alphavirus non-structural proteins, a viral junction region which has been modified such that viral transcription of the subgenomic

fragment is reduced, an alphavirus RNA polymerase recognition sequence, and a 3' sequence which controls transcription termination.

5 Within another aspect of the present invention, alphavirus cDNA vector constructs are provided, comprising a promoter which is capable of initiating the synthesis of viral RNA from cDNA followed by a 5' sequence which is capable of initiating transcription of an
10 alphavirus, a nucleotide sequence encoding alphavirus non-structural proteins, a first viral junction region which has been inactivated such that viral transcription of the subgenomic fragment is prevented, followed by a second viral junction region which has been modified such that viral transcription of the subgenomic fragment is reduced, an alphavirus RNA
15 polymerase recognition sequence, and a 3' sequence which controls transcription termination.

 Within other aspects of the present invention, eukaryotic layered vector initiation systems are provided, comprising a promoter which is capable of initiating the 5' synthesis of RNA from cDNA, a construct which is capable of autonomous replication in a cell, the construct being capable of expressing a heterologous nucleic acid sequence, and a 3'
20 sequence which controls transcription termination. Within a related aspect, eukaryotic-layered vector initiation systems are provided, comprising a DNA promoter which is capable of initiating the 5' synthesis of RNA from cDNA, a construct which is capable of autonomous replication in a cell, the construct being capable of expressing a heterologous ribonucleic acid sequence, and a 3' DNA sequence which controls transcription termination.
25 Within one embodiment, the construct within the eukaryotic layered vector initiation systems of the present invention is an alphavirus vector construct. Within other embodiments, the construct is derived from a virus selected from the group consisting of poliovirus, rhinovirus, coxsackieviruses, rubella, yellow fever, HCV, TGEV, IBV, MHV, BCV, parainfluenza virus, mumps virus, measles virus, respiratory syncytial virus, influenza virus, RSV, MoMLV, HIV,
30 HTLV, hepatitis delta virus and Astrovirus. Within yet other embodiments, the promoter which is capable of initiating the 5' synthesis of RNA from cDNA is selected from the group consisting of the MoMLV promoter, metallothionein promoter, glucocorticoid promoter, SV40 promoter, and the CMV promoter. Within further embodiments, the eukaryotic layered vector initiation systems further comprise a polyadenylation sequence.

35 In further embodiments of the invention, in any of the above aspects the vector (*e.g.*, alphavirus vector construct, alphavirus cDNA vector construct, or eukaryotic layered vector initiation system) may be derived from an alphavirus selected from the group consisting of Aura, Fort Morgan, Venezuelan Equine Encephalitis, Ross River, Semliki Forest, Sindbis, and Mayaro.

 In other embodiments, the vectors described above contain a heterologous sequence. Typically, such vectors contain a heterologous nucleotide sequence of greater than 100 bases, generally the heterologous nucleotide sequence is greater than 3 kb, and sometimes greater than 5 kb, or even 8 kb. In various embodiments, the heterologous sequence is a

sequence encoding a protein selected from the group consisting of IL-1, IL-2, IL-3, IL-4, IL-5, IL-6, IL-7, IL-8, IL-9, IL-10, IL-11, IL-12, IL-13, IL-14, IL-15, and γ -IFN, G-CSF, and GM-CSF. Within other embodiments of the invention, the heterologous sequence may encode a lymphokine receptor. Representative examples of such receptors include receptors
5 for any of the lymphokines set forth above.

In still other embodiments, the vectors described above include a selected heterologous sequence which may be obtained from a virus selected from the group consisting of influenza virus, HPV, HBV, HCV, EBV, HIV, HSV, FeLV, FIV, Hanta virus, HTLV I, HTLV II and CMV. Within one preferred embodiment, the heterologous sequence
10 obtained from HPV encodes a protein selected from the group consisting of E5, E6, E7 and L1.

In yet other embodiments, the vectors described above include a selected heterologous sequence encoding an HIV protein selected from the group consisting of HIV gp120 and *gag*.

The selected heterologous sequences described above may also be an antisense sequence, noncoding sense sequence, or ribozyme sequence. In preferred embodiments, the antisense or noncoding sense sequence is selected from the group consisting of sequences which are complementary to influenza virus, HPV, HBV, HCV, EBV, HIV, HSV, FeLV, FIV, Hanta virus, HTLV I, HTLV II, and CMV sequences.
15

In another embodiment, the vectors described above contain no alphavirus structural protein genes. Within other embodiments, the selected heterologous sequence is located downstream from a viral junction region. In the vectors described above having a second viral junction, the selected heterologous sequence may, within certain embodiments, be located downstream from the second viral junction region. Where the heterologous
20 sequence is located downstream from a viral junction region, the vector construct may further comprise a polylinker located subsequent to the viral junction region. Within preferred embodiments, such polylinkers do not contain a wild-type alphavirus virus restriction endonuclease recognition sequence.

In yet another embodiment, in the vectors described above the selected heterologous
30 sequence may be located within the nucleotide sequence encoding alphavirus non-structural proteins.

In particular embodiments, the vectors described above include a viral junction region consisting of the nucleotide sequence as shown in Figure 3, from nucleotide number 7579, to nucleotide number 7597 (SEQ. ID NO. 1). In alternative embodiments, where the vector includes a second viral junction, an E3 adenovirus gene may be located downstream from the
35 second viral junction region. Vectors of the present invention may also further comprise a retroviral packaging sequence located between the first viral junction region and the second viral junction region.

In further aspects, the present invention provides an isolated recombinant alphavirus vector which does not contain a functional viral junction region, and which in preferred embodiments produces reduced viral transcription of the subgenomic fragment.

5 In still a further aspect, the present invention provides an alphavirus structural protein expression cassette, comprising a promoter and one or more alphavirus structural protein genes, the promoter being capable of directing the expression of alphavirus structural proteins.

10 In various embodiments, the expression cassette is capable of expressing alphavirus structural proteins, such as an alphavirus structural protein selected from the group consisting of C, 6K, E3, E2, and E1.

15 In yet another aspect, the present invention provides an alphavirus structural protein expression cassette, comprising a promoter, one or more alphavirus structural proteins, and a heterologous ligand sequence, the promoter being capable of directing the expression of the alphavirus structural proteins and the heterologous sequence. In various embodiments, the heterologous ligand sequence is selected from the group consisting of VSVG, HIV gp120, antibody, insulin, and CD4.

20 In certain embodiments, the expression cassettes described above include a promoter selected from the group consisting of metallothionein, Drosophila actin 5C distal, SV40, heat shock protein 65, heat shock protein 70, Py, RSV, BK, JC, MuLV, MMTV, alphavirus junction region, CMV and VAIRNA.. Within other embodiments, the alphavirus structural protein is derived from an alphavirus selected from the group consisting of Aura, Fort Morgan, Venezuelan Equine Encephalitis, Ross River, Semliki Forest, Sindbis and Mayaro viruses.

25 In still yet another aspect, the present invention provides alphavirus particles which, upon introduction into a BHK cell, produces an infected cell which is viable at least 24 hours and as much as 48, 72, 96 or 1 week after infection. Also provided are mammalian cells which contain such alphavirus particles.

30 In another aspect, the present invention provides recombinant alphavirus particles which, upon introduction into a BHK cell, produces an infected cell which is viable at least 24 hours after infection, the particle also carrying a vector construct which directs the expression of at least one antigen or modified form thereof in target cells infected with the alphavirus particle, the antigen or modified form thereof being capable of stimulating an immune response within an animal. In various embodiments, the expressed antigen or modified form thereof elicits a cell-mediated immune response, preferably an HLA class I-restricted immune response.

35 In still another aspect, the present invention provides recombinant alphavirus particles which carry a vector capable of directing the expression of a palliative in cells infected with the alphavirus particle, the palliative being capable of inhibiting a function of a pathogenic

agent necessary for pathogenicity. In various embodiments, the pathogenic agent is a virus, fungi, protozoa, or bacteria, and the inhibited function is selected from the group consisting of adsorption, replication, gene expression, assembly, and exit of the pathogenic agent from infected cells. In other embodiments, the pathogenic agent is a cancerous cell, cancer-promoting growth factor, autoimmune disorder, cardiovascular disorders such as restenosis, osteoporosis and male pattern baldness, and the inhibited function is selected from the group consisting of cell viability and cell replication. In further embodiments, the vector directs the expression of a toxic palliative in infected target cells in response to the presence in such cells of an entity associated with the pathogenic agent; preferably the palliative is capable of selectively inhibiting the expression of a pathogenic gene or inhibiting the activity of a protein produced by the pathogenic agent. In still further embodiments, the palliative comprises an inhibiting peptide specific for viral protease, an antisense RNA complementary to RNA sequences necessary for pathogenicity, a sense RNA complementary to RNA sequences necessary for pathogenicity, or a defective structural protein of a pathogenic agent, such protein being capable of inhibiting assembly of the pathogenic agent.

In yet further embodiments, alphavirus particles described above directing the expression of a palliative, more particularly, directs the expression of a gene product capable of activating an otherwise inactive precursor into an active inhibitor of the pathogenic agent, for example, the herpes thymidine kinase gene product, a tumor suppressor gene, or a protein that activates a compound with little or no cytotoxicity into a toxic product in the presence of a pathogenic agent, thereby effecting localized therapy to the pathogenic agent. Alternatively, the alphavirus particle directs the expression of a protein that is toxic upon processing or modification by a protein derived from a pathogenic agent, a reporting product on the surface of target cells infected with the alphavirus and containing the pathogenic agent, or an RNA molecule which functions as an antisense or ribozyme specific for a pathogenic RNA molecule required for pathogens.

In certain embodiments, in the alphavirus particles described above, the protein is herpes thymidine kinase or CD4.

In yet further aspects, the present invention provides alphavirus particles which direct the expression of a gene capable of suppressing one or more elements of the immune system in target cells infected with the alphavirus, and an alphavirus particle which directs the expression of a blocking element in cells infected with the alphavirus, the blocking element being capable of binding to either a receptor or an agent such that the receptor/agent interaction is blocked.

In further aspects, methods are provided for administering any of the above-described alphavirus particles or vectors, for a prophylactic or therapeutic effect. For example, within one aspect the present invention provides methods of stimulating an immune response to an antigen, comprising the step of infecting susceptible target cells with an alphavirus particle

which directs the expression of at least one antigen or modified form thereof in target cells infected with the alphavirus, the antigen or modified form thereof being capable of stimulating an immune response within an animal. In one embodiment, the target cells are infected *in vivo*, although within other embodiments the target cells are removed, infected *ex vivo*, and returned to the animal.

In still further aspects of the present invention, methods of stimulating an immune response to a pathogenic antigen are provided, comprising the step of infecting susceptible target cells with an alphavirus particle which directs the expression of a modified form of a pathogenic antigen in target cells infected with the alphavirus, the modified antigen being capable of stimulating an immune response within an animal but having reduced pathogenicity relative to the pathogenic antigen.

In even further aspects of the present invention, methods of stimulating an immune response to an antigen are provided, comprising infecting susceptible target cells with an alphavirus particle which directs the expression of a peptide having multiple epitopes, one or more of the epitopes derived from different proteins.

In yet another aspect of the invention, methods of stimulating an immune response within a warm-blooded animal are provided, comprising infecting susceptible target cells associated with a warm-blooded animal with nucleic acid sequences coding for either individual class I or class II MHC protein, or combinations thereof, and infecting the cells with an alphavirus particle which directs the expression of at least one antigen or modified form thereof in target cells infected with the alphavirus particle, the antigen or modified form thereof being capable of stimulating an immune response within the animal.

In another aspect of the present invention, methods of inhibiting a pathogenic agent are provided, comprising infecting susceptible target cells with an alphavirus particle which directs the expression of a palliative in cells infected with the alphavirus particle, the palliative being capable of inhibiting a function of a pathogenic agent necessary for pathogenicity.

As utilized within the context of the present invention, vector or vector constructs which direct the expression of a heterologous sequence of interest in fact refers to transcribed vector RNA directs the expression of the heterologous sequence of interest. In addition, although "animals" are generally referred to, it should be understood that the present invention may be readily applied to a wide variety of animals (both mammalian and non-mammalian), including for example, humans, chimps, macaques, cows, horses, sheep, dogs, birds, cats, fish, rats, and mice. Further, although alphaviruses such as Sindbis may be specifically described herein, it should be understood that a wide variety of other alphaviruses may also be utilized including, for example, Aura, Venezuelan Equine Encephalitis, Fort Morgan, Ross River, Semliki Forest, and Mayaro.

Within other aspects of the present invention, methods are provided for delivering a heterologous nucleic acid sequence to an animal comprising the steps of administering to the warm-blooded animal a eukaryotic layered vector initiation system as described above. Within certain embodiments, the eukaryotic layered vector initiation system may be introduced into the target cells directly as a DNA molecule by physical means, as a complex with various liposome formulations, or as a DNA ligand complex including the vector molecule (e.g., along with a polycation compound such as polylysine, a receptor specific ligand, or a psoralen inactivated virus such as Sendai or Adenovirus).

The present invention also provides packaging cell lines and producer cell lines suitable for producing recombinant alphavirus particles. Such packaging or producer cell lines may be either mammalian or non-mammalian (e.g., insect cells such as mosquito cells). Within one embodiment, packaging cell lines are provided which, upon introduction of a vector construct, produce alphavirus particles capable of infecting human cells. Within other embodiments, the packaging cell line produces alphavirus particles in response to one or more factors. Within embodiments, alphavirus inhibitory protein is not produced within the packaging cell line.

Within other aspects, retroviral-derived packaging cell lines are provided which are suitable for packaging and production of an alphavirus vector. Within one embodiment, a retroviral-derived producer cell line suitable for packaging and production of an alphavirus vector is provided, comprising an expression cassette which directs the expression of *gag/pol*, an expression cassette which directs the expression of *env*, and alphavirus cDNA vector construct containing a retroviral packaging sequence.

Within another aspect, a VSV-G derived packaging cell suitable for packaging and production of an alphavirus vector, comprising a stably integrated expression cassette which directs the expression of VSV-G. Within a further embodiment, such packaging cell lines comprise a stably integrated expression cassette which directs the expression of one or more alphavirus structural proteins. Within yet other aspects, producer cell lines are provided based upon the above packaging cell lines. Within one embodiment, such producer cells produce alphavirus particles in response to a differentiation state of the producer cell line. As utilized with the context of the present invention, alphavirus producer cell line refers to a cell line which is capable of producing recombinant alphavirus particles. The producer cell line should include an integrated alphavirus structural protein expression cassette capable of directing the expression of alphavirus structural protein(s), and also, an alphavirus vector construct. Preferably, the alphavirus vector construct is a cDNA vector construct. More preferably, the alphavirus vector construct is an integrated cDNA vector construct. When the alphavirus vector construct is an integrated cDNA vector construct, it may, in some instances, function only in response to one or more factors, or the differentiation state of the alphavirus producer cell line.

5 Within yet other aspects of the invention, *ex vivo* cells are infected with any of the above-described recombinant alphaviruses are provided. Within yet other aspects, recombinant alphavirus particles are provided which are resistant to inactivation in serum. As utilized herein, recombinant alphavirus particles are considered to be resistant to
10 inactivation in serum if the ratio of surviving particles to input/starting particles in a complement inactivation assay is greater in a statistically significant manner, preferably at least 5-fold, and as much as 10- to 20-fold, as compared to a reference sample produced in BHK cells. Within further aspects, pharmaceutical compositions are provided comprising any of the above-described vectors, or recombinant alphavirus particles, in combination with
15 a physiologically acceptable carrier or diluent.

 These and other aspects of the present invention will become evident upon reference to the following detailed description and attached drawings. In addition, various references are set forth below which describe in more detail certain procedures or compositions (*e.g.*, plasmids, etc.). These references are incorporated herein by reference in their entirety.

Brief Description of the Drawings

 Figure 1 is a schematic illustration of Sindbis virus genomic organization.

 Figure 2 is an illustration which depicts a method for amplification of a Sindbis RNA genome by RT-PCR.

20 Figures 3A-H set forth the sequence of a representative Eukaryotic Layered Vector Initiation System derived from Sindbis (*see also* SEQ. ID NO. 89).

 Figure 4 is a schematic illustration of a Sindbis Basic Vector and a Sindbis-luciferase Vector.

 Figure 5 is an illustration of Sindbis Helper Vector Construction.

25 Figure 6 is a graph which illustrates expression and rescue of a Sindbis-luciferase Vector.

 Figure 7 is an illustration of one method for modifying a Sindbis junction region.

 Figure 8 is a schematic illustration of a representative embodiment of a Eukaryotic Layered Vector Initiation System.

30 Figure 9 is a graph which shows a time course for luciferase expression from ELVIS-LUC and SINBV-LUC vectors.

 Figure 10 is a bar graph which depicts the level of vector reporter gene expression for several different vector constructs.

 Figure 11 is a schematic illustration of Sindbis Packaging Expression Cassettes.

35 Figure 12 is a bar graph which shows SIN-luc vector packaging by representative packaging cell lines.

 Figure 13 is a bar graph which shows SIN-luc vector packaging by PCL clone #18 over time.

Figure 14 is a bar graph which depicts the level of expression by several different luciferase vectors in BHK cells and undifferentiated F9 cells.

Figure 15 is a schematic illustration of how Astroviruses or other heterologous viruses may be used to express Sindbis structural proteins.

5 Figure 16A is a bar graph which shows Sindbis BV-HBe expression and packaging in BHK cells (lysate). Figure 16B is a bar graph which shows Sindbis BV-HBe expression and packaging in BHK cells (supernatant).

Figure 17 is a bar graph which shows Sindbis BV-HB core expression and packaging in BHK cells.

10 Figure 18 is a bar graph which shows a comparison of HB core expressed from Sindbis and RETROVECTORS™.

Figure 19 is a bar graph which shows ELVIS-HBe vector expression in BHK cells.

Figure 20A-D is a schematic illustration of several representative mechanisms for activating a disabled viral junction region by "RNA loop-out."

15

Detailed Description of the Invention

Prior to setting forth the invention, it may be helpful to an understanding thereof to first set forth definitions of certain terms that will be used hereinafter.

20 "Alphavirus vector construct" refers to an assembly which is capable of directing the expression of a sequence(s) or gene(s) of interest. The vector construct should include a 5' sequence which is capable of initiating transcription of an alphavirus, as well as sequence(s) which, when expressed, code for biologically active alphavirus non-structural proteins (e.g., NSP1, NSP2, NSP3, and NSP4), and an alphavirus RNA polymerase recognition sequence. In addition, the vector construct should include a viral junction region which may, in certain
25 embodiments, be modified in order to prevent, increase, or reduce viral transcription of the subgenomic fragment and an alphavirus RNA polymerase recognition sequence. The vector may also include nucleic acid molecule(s) which are of a size sufficient to allow production of viable virus, a 5' promoter which is capable of initiating the synthesis of viral RNA *in vitro* from cDNA, as well as one or more restriction sites, and a polyadenylation sequence.

30 "Alphavirus cDNA vector construct" refers to an assembly which is capable of directing the expression of a sequence(s) or gene(s) of interest. The vector construct should include a 5' sequence which is capable of initiating transcription of an alphavirus, as well as sequence(s) which, when expressed, code for biologically active alphavirus non-structural proteins (e.g., NSP1, NSP2, NSP3, and NSP4), and an alphavirus RNA polymerase
35 recognition sequence. In addition, the vector construct should include a 5' promoter which is capable of initiating the synthesis of viral RNA from cDNA, a viral junction region which may, in certain embodiments, be modified in order to prevent, increase, or reduce viral transcription of the subgenomic fragment, an alphavirus RNA polymerase recognition

sequence, and a 3' sequence which controls transcription termination. The vector may also include nucleic acid molecule(s) which are of a size sufficient to allow production of viable virus, splice recognition sequences, a catalytic ribozyme processing sequence, as well as a polyadenylation sequence.

5 "Expression cassette" refers to a recombinantly produced molecule which is capable of expressing alphavirus structural protein(s). The expression cassette must include a promoter and a sequence encoding alphavirus structural protein(s). Optionally, the expression cassette may include transcription termination, splice recognition, and polyadenylation addition sites. Preferred promoters include the CMV and adenovirus
10 VA1RNA promoters. In addition, the expression cassette may contain selectable markers such as Neo, SV2 Neo, hygromycin, phleomycin, histidinol, and DHFR.

 "Recombinant alphavirus particle" refers to a capsid which contains an alphavirus vector construct. Preferably, the alphavirus capsid is contained within a lipid bilayer, such as a cell membrane, in which viral encoded proteins are embedded. A variety of vectors may be
15 contained within the alphavirus particle, including the alphavirus vector constructs of the present invention.

A. SOURCES OF ALPHAVIRUS

 As noted above, the present invention provides alphavirus vector constructs,
20 alphavirus particles containing such constructs, as well as methods for utilizing such vector constructs and particles. Briefly, sequences encoding wild-type alphavirus suitable for use in preparing the above-described vector constructs and particles may be readily obtained given the disclosure provided herein from naturally-occurring sources, or from depositories (e.g., the American Type Culture Collection, Rockville, Maryland).

25 Representative examples of suitable alphaviruses include Aura (ATCC VR-368), Bebaru virus (ATCC VR-600, ATCC VR-1240), Cabassou (ATCC VR-922), Chikungunya virus (ATCC VR-64, ATCC VR-1241), Eastern equine encephalomyelitis virus (ATCC VR-65, ATCC VR-1242), Fort Morgan (ATCC VR-924), Getah virus (ATCC VR-369, ATCC VR-1243), Kyzylagach (ATCC VR-927), Mayaro (ATCC VR-66), Mayaro virus (ATCC
30 VR-1277), Middleburg (ATCC VR-370), Mucambo virus (ATCC VR-580, ATCC VR-1244), Ndumu (ATCC VR-371), Pixuna virus (ATCC VR-372, ATCC VR-1245), Ross River virus (ATCC VR-373, ATCC VR-1246), Semliki Forest (ATCC VR-67, ATCC VR-1247), Sindbis virus (ATCC VR-68, ATCC VR-1248), Tonate (ATCC VR-925), Trinitite (ATCC VR-469), Una (ATCC VR-374), Venezuelan equine encephalomyelitis (ATCC VR-
35 69), Venezuelan equine encephalomyelitis virus (ATCC VR-923, ATCC VR-1250 ATCC VR-1249, ATCC VR-532), Western equine encephalomyelitis (ATCC VR-70, ATCC VR-1251, ATCC VR-622, ATCC VR-1252), Whataroa (ATCC VR-926), and Y-62-33 (ATCC VR-375).

B. SEQUENCES WHICH ENCODE WILD-TYPE SINDBIS VIRUS

Within one particularly preferred aspect of the present invention, the sequences which encode wild-type alphavirus may be obtained from the Sindbis virus. In particular, within one embodiment of the invention (and as described in more detail below in Example 1), a Sindbis cDNA clone may be obtained by linking the 5' end of a Sindbis virus cDNA clone to a bacteriophage RNA polymerase promoter, and the 3' end of the cDNA clone to a polyadenosine (poly A) tract of at least 25 nucleotides. In particular, synthesis of the first cDNA strand from the viral RNA template may be accomplished with a 3' oligonucleotide primer having a consecutive sequence comprising an enzyme recognition sequence, a sequence of 25 deoxythymidine nucleotides, and a stretch of approximately 18 nucleotides which is complementary to the viral 3' end and with a 5' primer containing buffer nucleotides, an enzyme recognition sequence, a bacteriophage promoter, and a sequence complimentary to the viral 5' end. The enzyme recognition sites present on each of these primers should be different from each other, and not found in the Sindbis virus. Further, the first nucleotide linked to the 3' end of the bacteriophage RNA polymerase promoter may be the authentic first nucleotide of the RNA virus, or may contain one or more additional non-viral nucleotides. RNA transcribed *in vitro* from the viral cDNA clone, having the construction described above and linearized by digestion with the unique dT:dA 3' distal restriction enzyme will, after introduction into the appropriate eukaryotic cell, initiate the same infection cycle which is characteristic of infection by the wild-type virus from which the cDNA was cloned. This viral cDNA clone, which yields RNA able to initiate infection after *in vitro* transcription, is referred to below as an "infectious cDNA clone."

C. PRODUCTION OF RECOMBINANT ALPHAVIRUS VECTOR CONSTRUCTS WITH INACTIVATED VIRAL JUNCTION REGIONS

An infectious cDNA clone prepared as described above (or utilizing sequences encoding an alphavirus obtained from other sources) may be readily utilized to prepare alphavirus vector constructs of the present invention. Briefly, within one aspect of the present invention recombinant alphavirus vector constructs are provided, comprising a 5' sequence which is capable of initiating transcription of an alphavirus, a nucleotide sequence encoding alphavirus non-structural proteins, a viral junction region which has been inactivated such that viral transcription of the subgenomic fragment is prevented, and an alphavirus RNA polymerase recognition sequence. As will be discussed in greater detail below, alphavirus vector constructs which have inactivated viral junction regions do not transcribe the subgenomic fragment, making them suitable for a wide variety of applications.

1. RNA POLYMERASE PROMOTER

As noted above, within certain embodiments of the invention alphavirus vector constructs are provided which contain a 5' promoter which is capable of initiating the synthesis of viral RNA *in vitro* from cDNA. Particularly, preferred 5' promoters include both
5 eukaryotic and prokaryotic promoters, such as, for example, the β -galactosidase promoter, trpE promoter, lacZ promoter, T7 promoter, T3 promoter, SP6 promoter, SV40 promoter, CMV promoter, and MoMLV LTR.

2. SEQUENCES WHICH INITIATE TRANSCRIPTION

As noted above, within preferred embodiments the alphavirus vector constructs of
10 the present invention contain a 5' sequence which is capable of initiating transcription of an alphavirus. Representative examples of such sequences include nucleotides 1-60 of the wild-type Sindbis virus (*see* Figure 3), nucleotides 10-75 for tRNA Asparagine (Schlesinger et al., U.S. Patent No. 5,091,309), and 5' sequences from other Togaviruses which initiate
15 transcription.

3. ALPHAVIRUS NON-STRUCTURAL PROTEINS

Alphavirus vector constructs of the present invention should also contain sequences which encode Alphavirus Non-Structural Proteins (NSP). As an example, for the Sindbis
20 virus there are four Sindbis non-structural proteins, NSP1, NSP2, NSP3 and NSP4, which encode proteins that enable the virus to self-replicate. Non-structural proteins 1 through 3 (NSP1-NSP3) are, within one embodiment of the invention, encoded by nucleotides 60 to 5750 of the wild-type Sindbis virus (*see* Figure 3). These proteins are produced as a polyprotein and later cleaved into non-structural proteins NSP1, NSP2, and NSP3. NSP4 is,
25 within one embodiment, encoded by nucleotides 5928 to 7579 (*see* Figure 3).

It will be evident to one of ordinary skill in the art that a wide variety of sequences which encode alphavirus non-structural proteins in addition to those discussed above may be utilized in the present invention, and are therefore deemed to fall within the scope of the phrase "Alphavirus Non-Structural Proteins." For example, within one embodiment of the
30 invention, due to the degeneracy of the genetic code, more than one codon may code for a given amino acid. Therefore, a wide variety of nucleic acid sequences which encode alphavirus non-structural proteins may be generated. Within other embodiments of the invention, a variety of other non-structural protein derivatives may be made, including for example, various substitutions, insertions, or deletions, the net result of which do not alter
35 the biological activity of the alphavirus non-structural proteins. Within the context of the present invention, alphavirus non-structural proteins are deemed to be "biologically active" *in toto* if they promote the self-replication of the vector construct. Self-replication, which refers to replication of viral nucleic acids and not the production of infectious virus, may be

readily determined by RNase protection assays performed over a course of time. Methods for making such derivatives may be readily accomplished by one of ordinary skill in the art given the disclosure provided herein (*see also, Molecular Cloning: A Laboratory Manual* (2d. ed.), Cold Spring Harbor Laboratory Press).

5

4. VIRAL JUNCTION REGIONS

Within this aspect of the invention, the alphavirus vector constructs also include a viral junction region which has been inactivated, such that viral transcription of the subgenomic fragment is prevented. Briefly, the alphavirus viral junction region normally controls transcription initiation of the subgenomic fragment. In the case of the Sindbis virus, the normal viral junction region typically begins at approximately nucleotide number 7579 and continues up through at least nucleotide number 7612 (and possibly beyond). At a minimum, nucleotides 7579 to 7602 (5'- ATC TCT ACG GTG GTC CTA AAT AGT - SEQ. ID NO. 2) are believed necessary for transcription of the subgenomic fragment. This region (nucleotides 7579 to 7602) is hereinafter referred to as the "minimal junction region core."

Within preferred embodiments of the invention (and as described in more detail below), the viral junction region is inactivated in order to prevent viral transcription of the subgenomic fragment. As utilized within the context of the present invention, "inactivated" means that the fragment corresponding to the initiation point of the subgenomic fragment, as measured by a RNase protection assay, is not detected. (Representative assays are described by Melton et al., *Nuc. Acids Res.* 12:7035-7056, 1984; Calzon et al., *Methods in Enz.* 152:611-632, 1987; and Kekule et al., *Nature* 343:457-461, 1990.)

Within one embodiment of the invention, the viral junction region is inactivated by truncating the viral junction region at nucleotide 7597 (*i.e.*, the viral junction region will then consist of the sequence as shown in Figure 3, from nucleotide 7579 to nucleotide 7597). This truncation prevents transcription of the subgenomic fragment, and additionally permits synthesis of the complete NSP4 region (which is encoded by nucleotides 5928 to 7579).

As will be evident to one of ordinary skill in the art given the disclosure provided herein, a wide variety of other deletions, substitutions or insertions may also be made in order to inactivate the viral junction region. For example, within other embodiments of the invention the viral junction region may be further truncated into the region which encodes NSP4, thereby preventing viral transcription from the subgenomic fragment while retaining the biological activity of NSP4. Alternatively, within other embodiments, due to the redundancy of the genetic code, nucleotide substitutions may be made in the sequence encoding NSP4, the net effect of which does not alter the biological activity of NSP4 yet, nevertheless, prevents transcription of the subgenomic fragment.

5. ALPHAVIRUS RNA POLYMERASE RECOGNITION SEQUENCE, AND POLY-A TAIL

As noted above, alphavirus vector constructs of the present invention should also include an alphavirus RNA polymerase recognition sequence (also termed "alphavirus replicase recognition sequence"). Briefly, the alphavirus RNA polymerase recognition sequence provides a recognition site at which the virus begins replication by synthesis of the negative strand. A wide variety of sequences may be utilized as an alphavirus RNA polymerase recognition sequence. For example, within one embodiment, Sindbis vector constructs of the present invention include a Sindbis polymerase recognition sequence which is encoded by nucleotides 11,647 to 11,703 (*see* Figure 3). Within other embodiments, the Sindbis polymerase recognition is truncated to the smallest region which can still function as a recognition sequence (*e.g.*, nucleotides 11,684 to 11,703 of Figure 3).

Within preferred embodiments of the invention, the vector construct may additionally contain a poly-A tail. Briefly, the poly-A tail may be of any size which is sufficient to promote stability in the cytoplasm, thereby increasing the efficiency of initiating the viral life cycle. Within various embodiments of the invention, the poly-A tail comprises at least 10 adenosine nucleotides, and most preferably, at least 25 adenosine nucleotides.

D. OTHER ALPHAVIRUS VECTOR CONSTRUCTS

In addition to the vector constructs which are generally described above, a wide variety of other alphavirus vector constructs may also be prepared utilizing the disclosure provided herein.

1. MODIFIED VIRAL JUNCTION REGIONS

As noted above, the present invention provides viral junction regions which have been modified from the wild-type sequence. Within the context of the present invention, modified viral junction regions should be understood to include junction regions which have wild-type activity, but a non-wild-type sequence, as well as junction regions with increased, decreased, or no activity. For example, within one aspect of the invention, alphavirus vector constructs are provided wherein the viral junction region has been modified, such that viral transcription of the subgenomic fragment is reduced. Briefly, infection of cells with wild-type alphavirus normally results in cell death as a result of abundant viral transcription of the subgenomic fragment initiated from the viral junction region. This large abundance of RNA molecules can overwhelm the transcriptional machinery of the infected cell, ultimately resulting in death of the cell. In applications where it is desired that infection of a target cell should result in a therapeutic effect (*e.g.*, strand scission of a target nucleic acid or prolonged expression of a heterologous protein) rather than cell death, several modifications to the alphavirus vector construct (in addition to inactivating the vector construct, as described

above) may be made in order to reduce the level of viral transcription of the subgenomic fragment, and thereby prolong the life of the vector infected target cell. Within the context of the present invention, viral transcription of the subgenomic fragment is considered to be "reduced" if it produces less subgenomic fragment than a standard wild-type alphavirus (*e.g.*, Sindbis virus ATCC No. VR-1248) as determined by a RNase protection assay.

Viral junction regions may be modified by a variety of methods in order to reduce the level of viral transcription of the subgenomic fragment. For example, within one embodiment of the invention, due to the redundancy of the genetic code nucleotide substitutions may be made in the viral junction region 7579 to 7597, the net effect of which does not alter the amino acid sequence NSP4 (or, within other embodiments, the biological activity of NSP4), and yet reduces the level of viral transcription of the subgenomic fragment. If the modified vector construct includes nucleotides beyond 7597 (*e.g.*, to 7602 or 7612), further nucleotide substitutions may likewise be made, although, since NSP4 terminates at 7597, such substitutions need not be based upon genetic redundancy. Representative examples of modified viral junction regions are described in more detail below in Example 3.

2. TANDEM VIRAL JUNCTION REGIONS

Within other aspects of the invention, alphavirus vector constructs are provided, which comprise a 5' sequence which is capable of initiating transcription of an alphavirus, a nucleotide sequence encoding alphavirus non-structural proteins, a first viral junction region which has been inactivated such that viral transcription of the subgenomic fragment is prevented, a second viral junction region which has been modified such that viral transcription of the subgenomic fragment is reduced, and an alphavirus RNA polymerase recognition sequence. Such vector constructs are referred to as "tandem" vector constructs because they comprise a first inactivated (or "disabled") viral junction region, as well as a second modified (or "synthetic") viral junction region. Within preferred embodiments of the invention, the inactivated junction region is followed directly by the second modified viral junction region.

In applications where a low level of subgenomic transcription is required, a minimal junction region core may be inserted downstream in tandem to the inactivated junction region. In order to gradually increase the level of subgenomic transcription for the desired effect, sequences corresponding to the entire junction region may be added to the in-tandem junction region, in increments.

3. THE ADENOVIRUS E3 GENE

Within another aspect of the invention, an adenovirus E3 gene is inserted into a tandem vector construct following the second viral junction region, in order to down-

regulate HLA expression in alphavirus infected cells. Briefly, within various embodiments of the invention, repeated inoculations of a gene therapeutic into the same individual is desirable. However, repeated inoculations of alphaviruses such as the Sindbis virus may lead to the development of specific antibodies or cell-mediated immune response against Sindbis viral non-structural protein (NSP). Thus, it may be necessary to mitigate the host immune response targeted to vector specific proteins in order to administer repeated doses to the same individual.

Therefore, within one embodiment of the invention, products of the Adenovirus type 2 early region gene 3 are utilized in order to down-regulate the expression of integral histocompatibility antigens expressed on the surface of infected cells. Briefly, the E3 19,000 dalton (E3/19K) protein binds to, and forms a molecular complex with, class I H-2/HLA antigens in the endoplasmic reticulum, preventing terminal glycosylation pathways necessary for the full maturation and subsequent transport of the class I H-2/HLA antigens to the cell membrane. In target cells infected with an alphavirus vector encoding the Ad 2 E3 protein, co-expression of the viral non-structural proteins in the context of class I antigens will not occur. Thus, it is possible to administer repeated doses of an alphavirus vector which expresses the Ad 2 E3 protein as a component of its therapeutic palliative to the same individual. A representative example of the use of the Adenovirus E3 gene is set forth in more detail below in Example 4A.

20

4. THE CMV H301 GENE

Other methods may also be utilized in order to mitigate a host's immune response against viral NSPs. For example, within another aspect of the invention, the Human Cytomegalovirus ("HCMV") H301 gene is cloned into an alphavirus vector construct, preferably immediately following the second viral junction region in a tandem vector, in order to inhibit host CTL response directed against viral specific proteins expressed in vector infected cells.

Briefly, 2-Microglobulin (2m) protein binds to the 1, 2 and 3 domains of the α -chain of the class I major histocompatibility molecules of higher eukaryotes. Preventing the interaction between 2m and MHC class I products renders infected cells unrecognizable by cytotoxic T cells. Therefore, as described in greater detail below in Example 4B, expression of the HCMV H301 gene product as a component of a therapeutic palliative may be utilized in order to mitigate the host immune response to viral NSP.

35

5. RETROVIRAL PACKAGING SEQUENCE

Within another aspect of the invention, a retroviral packaging sequence is inserted into a tandem vector and positioned between the first (inactivated) viral junction region and the second, modified viral junction region. Briefly, retroviral packaging sequences signal the

packaging of an RNA genome into a retroviral particle. As described in more detail below, a retroviral packaging sequence may be utilized in order to package an alphavirus vector into a retroviral particle using a retroviral packaging cell line. This is performed in order to increase the efficiency of alphavirus vector transfer into an alphavirus packaging cell line.

5

6. EXPRESSION OF MULTIPLE HETEROLOGOUS GENES

The genomic length and subgenomic length of mRNAs transcribed in wild-type alphavirus infected cells are polycistronic, coding for, respectively, the viral four non-structural proteins (NSPs) and four structural proteins (SPs). The genomic and subgenomic mRNAs are translated as polyproteins, and processing into the individual non-structural and structural proteins is accomplished by post translational proteolytic cleavage, catalyzed by viral encoded NSP- and SP- specific proteases.

In certain applications of the alphavirus vectors described herein, the expression of more than one heterologous gene is desired. For example, in order to treat metabolic disorders such as Gaucher's syndrome, multiple administrations of alphavirus vectors or particles may be required, since duration of the therapeutic palliative may be limited. Therefore, with certain embodiments of the invention it may be desirable to co-express in a target cell the Ad 2 E3 gene (*see* Example 4), along with a therapeutic palliative, such as the glucocerebrosidase gene (*see* Example 17). In wild-type virus, however, the structural protein ("SP") polycistronic message is translated into a single polyprotein which is subsequently processed into individual proteins by cleavage with SP encoded proteases. Thus, expression of multiple heterologous genes from a polycistronic message requires a mechanism different from the wild-type virus, since the SP protease gene, or the peptides recognized for cleavage, are not present in the replacement region of the alphavirus vectors.

Therefore, within one embodiment of the invention alphavirus vectors may be constructed by placing appropriate signals either ribosome readthrough or internal ribosome entry between cistrons. One such representative method of expressing multiple heterologous genes is set forth below in Example 5.

In yet another embodiment of the invention, the placement of signals promoting either ribosome readthrough or internal ribosome entry immediately downstream of the disabled junction region vector pKSSINBVdIJR is described (*see* Examples 3 and 5). In this vector configuration, synthesis of subgenomic message cannot occur; however, the heterologous proteins are expressed from genomic length mRNA by either ribosomal readthrough (scanning) or internal ribosome entry. Relative to wild-type, the low level of viral transcription with this alphavirus vector would prolong the life of the infected target cell.

In still another embodiment of the invention, placement of signals promoting either ribosome readthrough or internal ribosome entry immediately downstream of the

pKSSINBVdlJRsjr or pKSSINBV vectors is described. Briefly, since synthesis of subgenomic mRNA occurs in cells infected with the pKSSINBVdlJRsjr and pKSSINBV vectors, placement of either a ribosome readthrough sequence or an internal ribosome entry sequence between the two heterologous genes permits translation of both proteins encoded by the subgenomic mRNA polycistronic message. Further, additional heterologous genes can be placed in the subgenomic mRNA region, provided that a suitable translation initiation signal resides at the 5' end of the translational AUG start codon. The number of heterologous gene(s) which can be inserted into the subgenomic mRNA region, as described here, is limited only by the packaging constraints of the vector.

Different sequences which allow either ribosome readthrough, cap-independent translation, or internal ribosome entry may be placed into Sindbis vectors pKSSINBVdlJR, pKSSINBV, or pKSSINBVdlJRsjrc in the configurations as discussed above. The source of these translation control sequences are the picornaviruses polio and EMCV, the 5' noncoding region of the human immunoglobulin heavy-chain binding protein, and a synthetic sequence of at least 15 bps corresponding in part to the Kozak consensus sequence for efficient translational initiation. Although not described in detail here, these signals which affect translation initiation can also be placed downstream of the junction region and between heterologous genes in all of the modified junction region vectors described in Example 3.

As noted above, the alphavirus cDNA vector construct also includes a 3' sequence which controls transcription termination. A representative example of such a sequence is set forth in more detail below in Examples 2 and 3.

7. TISSUE SPECIFIC EXPRESSION

Within other aspects of the present invention, alphavirus vector constructs are provided which are capable of expressing a desired heterologous sequence only in a selected tissue. One such representative example is shown in Figure 20. Briefly, as shown in Figure 20A, a recombinant alphavirus vector is constructed such that upon introduction of the vector (Figure 20A) into a target cell, internal inverted repeat sequences which flank the transcriptional control regions (*e.g.*, modified junction region) loop out (*see* Figure 20B), thereby preventing viral transcription of subgenomic sequences ("G.O.I.") from the synthetic junction region.

On the other hand, activation of the vector can be attained if the inverted repeats are designed to also hybridize to a specific cellular RNA sequence which is characteristic of a selected tissue or cell type. Such cellular RNA disrupts the disabling stem loop structure, thereby allowing the formation of a more stable secondary stem loop structure (Figures 20C and 20D). This secondary stem loop structure allows transcription of the sub-genomic message by placing the junction region back into its correct positional configuration.

Full-length alphavirus vectors can also be transcribed using the secondary stem loop structure by taking advantage of the ability of the viral polymerase to switch templates during synthesis of the negative strand using a strand hopping mechanism termed copy choice (King, *RNA genetics II*, CRC Press, Inc., Boca Raton Fla., Domingo et al. (ed.), pp. 5 150-185, 1988). Once a single successful round of transcription has occurred, the resulting RNA transcript does not contain inverted repeats because they are deleted as a result of the polymerase copy choice event. This newly synthesized RNA molecule now functions as the primary RNA vector transcript which will transcribe and express as any other non-disabled genomic alphavirus vector previously described. In this RNA vector configuration, tissue or 10 cell-specific activation of the disabled Sindbis vector can be achieved if specific RNA sequences, present only in the targeted cell or tissue types, are used in the design of the inverted repeats. In this fashion alphaviruses such as Sindbis can be engineered to be tissue-specific expression vectors using similar inverted sequences described above.

Using this vector system to achieve tissue specific expression enables a therapeutic 15 alphavirus vector or particle to be delivered systemically into a patient. If the vector should infect a cell which does not express the appropriate RNA species, the vector will only be capable of expressing non-structural proteins and not the gene of interest. Eventually, the vector will be harmlessly degraded.

Use of the above-described vectors enables virtual tissue-specific expression possible 20 for a variety of therapeutic applications, including for example, targeting vectors for the treatment for various types of cancers. This rationale relies on specific expression of tumor-specific markers such as the carcinoembryonic tumor specific antigen (CEA) and the alpha-fetoprotein tumor marker. Briefly, utilizing such tumor-specific RNA to target specific tumors allows for the tumor-specific expression of toxic molecules, lymphokines or pro- 25 drugs discussed below. Such methods may be utilized for a wide variety of tumors, including for example, colorectal, lung, breast, ovary, bladder and prostate cancers because all these tumors express the CEA. One representative illustration of vectors suitable for use within this aspect of the present invention is set forth in more detail below in Example 16.

Briefly, CEA was one of the first tumor-specific markers to be described, along with 30 the alpha-fetoprotein tumor marker. CEA is a normal glycoprotein in the embryonic tissue of the gut, pancreas and liver during the first two trimesters of fetal development (*Pathologic Basis of Disease*, 3rd edition 1984, Robbins et al. (eds.)). Previously, CEA was believed to be specific for adenocarcinomas of the colon, however, with the subsequent development of more sensitive radioimmunoassays it became apparent that CEA was presented in the plasma 35 with many endodermally derived cancers, particularly pancreatic, gastric and bronchogenic.

Within related aspects of the present invention, alphavirus cell-specific expression vectors may be constructed to express viral antigens, ribozyme, antisense sequences or immunostimulatory factors such as gamma-interferon (γ -IFN), IL-2 or IL-5 for the targeted

treatment of virus infected cell types. In particular, in order to target alphavirus vectors to specific foreign organism or pathogen-infected cells, inverted repeats of the alphavirus vector may be selected to hybridize to any pathogen-specific RNA, for instance target cells infected by pathogens such as HIV, CMV, HBV, HPV and HSV.

5 Within yet other aspects of the invention, specific organ tissues may be targeted for the treatment of tissue-specific metabolic diseases utilizing gene replacement therapies. For example, the liver is an important target tissue because it is responsible for many of the body's metabolic functions and is associated with many metabolic genetic disorders. Such diseases include many of the glycogen storage diseases, phenylketonuria, Gaucher's disease
10 and familial hypercholesterolemia. Presently there are many liver-specific enzymes and markers which have been sequenced which may be used to engineer appropriate inverted repeats for alphavirus vectors. Such liver-specific cDNAs include sequences encoding for S-adenosylmethione synthetase (Horikawa et al., *Biochem. Int.* 25:81, 1991); lecithin: cholesterolacyl transferase (Rogne et al., *Biochem. Biophys. Res. Commun.* 148:161, 1987);
15 as well as other liver-specific cDNAs (Chin et al., *Ann. N.Y. Acad. Sci.* 478:120, 1986). Such a liver-specific alphavirus vector could be used to deliver the low density lipoprotein receptor (Yamamoto et al., *Cell* 39:27, 1984) to liver cells for the treatment of familial hypercholesterolemia (Wilson et al., *Mol. Biol. Med.* 7:223, 1990).

20 E. HETEROLOGIOUS SEQUENCES

 As noted above, a wide variety of nucleotide sequences may be carried by the alphavirus vector constructs of the present invention. Preferably, the nucleotide sequences should be of a size sufficient to allow production of viable virus. Within the context of the present invention, the production of any measurable titer, for example, by plaque assay,
25 luciferase assay, or β -galactosidase assay, of infectious virus on appropriate susceptible monolayers, is considered to be "production of viable virus." This may be, at a minimum, an alphavirus vector construct which does not contain any additional heterologous sequence. However, within other embodiments, the vector construct may contain additional heterologous or foreign sequences. Within preferred embodiments, the heterologous
30 sequence will comprise a heterologous sequence of at least about 100 bases, 2 kb, 3.5 kb, 5 kb, 7 kb, or even a heterologous sequence of at least about 8 kb.

 As will be evident to one of ordinary skill in the art given the disclosure provided herein, the efficiency of packaging and hence, viral titer, is to some degree dependent upon the size of the sequence to be packaged. Thus, in order to increase the efficiency of
35 packaging and the production of viable virus, additional non-coding sequences may be added to the vector construct. Moreover, within certain embodiments of the invention it may be desired to increase or decrease viral titer. This increase or decrease may be accomplished by

increasing or decreasing the size of the heterologous sequence, and hence the efficiency of packaging.

A wide variety of heterologous sequences may be included in the vector construct, including for example sequences which encode palliatives such as lymphokines, toxins, prodrugs, antigens which stimulate an immune response, ribozymes, and proteins which assist or inhibit an immune response, as well as antisense sequences (or sense sequences for "antisense applications"). As noted above, within various embodiments of the invention the alphavirus vector constructs provided herein may contain (and express, within certain embodiments) two or more heterologous sequences.

1. LYMPHOKINES

Within one embodiment of the invention, the heterologous sequence encodes a lymphokine. Briefly, lymphokines act to proliferate, activate, or differentiate immune effectors cells. Representative examples of lymphokines include gamma interferon, tumor necrosis factor, IL-1, IL-2, IL-3, IL-4, IL-5, IL-6, IL-7, IL-8, IL-9, IL-10, IL-11, IL-12, IL-13, IL-14, IL-15, GM-CSF, CSF-1 and G-CSF.

Within related embodiments of the invention, the heterologous sequence encodes an immunomodulatory cofactor. Briefly, as utilized within the context of the present invention, "immunomodulatory cofactor" refers to factors which, when manufactured by one or more of the cells involved in an immune response, or when added exogenously to the cells, causes the immune response to be different in quality or potency from that which would have occurred in the absence of the cofactor. The quality or potency of a response may be measured by a variety of assays known to one of skill in the art including, for example, *in vitro* assays which measure cellular proliferation (e.g., ^3H thymidine uptake), and *in vitro* cytotoxic assays (e.g., which measure ^{51}Cr release) (see Warner et al., *AIDS Res. and Human Retroviruses* 7:645-655, 1991).

Representative examples of immunomodulatory co-factors include alpha interferon (Finter et al., *Drugs* 42(5):749-765, 1991; U.S. Patent No. 4,892,743; U.S. Patent No. 4,966,843; WO 85/02862; Nagata et al., *Nature* 284:316-320, 1980; Familletti et al., *Methods in Enz.* 78:387-394, 1981; Twu et al., *Proc. Natl. Acad. Sci. USA* 86:2046-2050, 1989; Faktor et al., *Oncogene* 5:867-872, 1990), beta interferon (Seif et al., *J. Virol.* 65:664-671, 1991), gamma interferons (Radford et al., *American Society of Hepatology*:2008-2015, 1991; Watanabe et al., *PNAS* 86:9456-9460, 1989; Gansbacher et al., *Cancer Research* 50:7820-7825, 1990; Maio et al., *Can. Immunol. Immunother.* 30:34-42, 1989; U.S. Patent Nos. 4,762,791 and 4,727,138), G-CSF (U.S. Patent Nos. 4,999,291 and 4,810,643), GM-CSF (WO 85/04188), TNFs (Jayaraman et al., *J. Immunology* 144:942-951, 1990), Interleukin- 2 (IL-2) (Karupiah et al., *J. Immunology* 144:290-298, 1990; Weber et al., *J. Exp. Med.* 166:1716-1733, 1987; Gansbacher et al., *J. Exp. Med.* 172:1217-1224, 1990;

U.S. Patent No. 4,738,927), IL-4 (Tepper et al., *Cell* 57:503-512, 1989; Golumbek et al., *Science* 254:713-716, 1991; U.S. Patent No. 5,017,691), IL-6 (Brakenhof et al., *J. Immunol.* 139:4116-4121, 1987; WO 90/06370), IL-12, IL-15 (Grabstein et al., *Science* 264:965-968, 1994; Genbank-EMBL Accession No. V03099), ICAM-1 (Altman et al., *Nature* 338:512-514, 1989), ICAM-2, LFA-1, LFA-3, MHC class I molecules, MHC class II molecules, β_2 -microglobulin, chaperones, CD3, B7/BB1, MHC linked transporter proteins or analogues thereof.

The choice of which immunomodulatory cofactor to include within a alphavirus vector construct may be based upon known therapeutic effects of the cofactor, or experimentally determined. For example, in chronic hepatitis B infections alpha interferon has been found to be efficacious in compensating a patient's immunological deficit and thereby assisting recovery from the disease. Alternatively, a suitable immunomodulatory cofactor may be experimentally determined. Briefly, blood samples are first taken from patients with a hepatic disease. Peripheral blood lymphocytes (PBLs) are restimulated *in vitro* with autologous or HLA-matched cells (e.g., EBV transformed cells), and transduced with an alphavirus vector construct which directs the expression of an immunogenic portion of a hepatitis antigen and the immunomodulatory cofactor. Stimulated PBLs are used as effectors in a CTL assay with the HLA-matched transduced cells as targets. An increase in CTL response over that seen in the same assay performed using HLA-matched stimulator and target cells transduced with a vector encoding the antigen alone, indicates a useful immunomodulatory cofactor. Within one embodiment of the invention, the immunomodulatory cofactor gamma interferon is particularly preferred.

Another example of an immunomodulatory cofactor is the B7/BB1 costimulatory factor. Briefly, activation of the full functional activity of T cells requires two signals. One signal is provided by interaction of the antigen-specific T cell receptor with peptides which are bound to major histocompatibility complex (MHC) molecules, and the second signal, referred to as costimulation, is delivered to the T cell by antigen-presenting cells. Briefly, the second signal is required for interleukin-2 (IL-2) production by T cells and appears to involve interaction of the B7/BB1 molecule on antigen-presenting cells with CD28 and CTLA-4 receptors on T lymphocytes (Linsley et al., *J. Exp. Med.*, 173:721-730, 1991a, and *J. Exp. Med.*, 174:561-570, 1991). Within one embodiment of the invention, B7/BB1 may be introduced into tumor cells in order to cause costimulation of CD8⁺ T cells, such that the CD8⁺ T cells produce enough IL-2 to expand and become fully activated. These CD8⁺ T cells can kill tumor cells that are not expressing B7 because costimulation is no longer required for further CTL function. Vectors that express both the costimulatory B7/BB1 factor and, for example, an immunogenic HBV core protein, may be made utilizing methods which are described herein. Cells transduced with these vectors will become more effective

antigen-presenting cells. The HBV core-specific CTL response will be augmented from the fully activated CD8⁺ T cell via the costimulatory ligand B7/BB1.

2. TOXINS

5 Within another embodiment of the invention, the heterologous sequence encodes a toxin. Briefly, toxins act to directly inhibit the growth of a cell. Representative examples of toxins include ricin (Lamb et al., *Eur. J. Biochem.* 148:265-270, 1985), abrin (Wood et al., *Eur. J. Biochem.* 198:723-732, 1991; Evensen et al., *J. of Biol. Chem.* 266:6848-6852, 1991; Collins et al., *J. of Biol. Chem.* 265:8665-8669, 1990; Chen et al., *Fed. of Eur.*
10 *Biochem Soc.* 309:115-118, 1992), diphtheria toxin (Tweten et al., *J. Biol. Chem.* 260:10392-10394, 1985), cholera toxin (Mekalanos et al., *Nature* 306:551-557, 1983; Sanchez and Holmgren, *PNAS* 86:481-485, 1989), gelonin (Stirpe et al., *J. Biol. Chem.* 255:6947-6953, 1980), pokeweed (Irvin, *Pharmac. Ther.* 21:371-387, 1983), antiviral protein (Barbieri et al., *Biochem. J.* 203:55-59, 1982; Irvin et al., *Arch. Biochem. & Biophys.*
15 *200:418-425*, 1980; Irvin, *Arch. Biochem. & Biophys.* 169:522-528, 1975), tritin, Shigella toxin (Calderwood et al., *PNAS* 84:4364-4368, 1987; Jackson et al., *Microb. Path.* 2:147-153, 1987), Pseudomonas exotoxin A (Carroll and Collier, *J. Biol. Chem.* 262:8707-8711, 1987), herpes simplex virus thymidine kinase (HSVTK) (Field et al., *J. Gen. Virol.* 49:115-124, 1980), and *E. coli* guanine phosphoribosyl transferase.

20

3. PRO-DRUGS

 Within other embodiments of the invention, the heterologous sequence encodes a "pro-drugs". Briefly, as utilized within the context of the present invention, "pro-drugs" refers to a gene product that activates a compound with little or no cytotoxicity into a toxic
25 product. Representative examples of such gene products include HSVTK and VZVTK (as well as analogues and derivatives thereof), which selectively monophosphorylate certain purine arabinosides and substituted pyrimidine compounds, converting them to cytotoxic or cytostatic metabolites. More specifically, exposure of the drugs ganciclovir, acyclovir, or any of their analogues (*e.g.*, FIAU, FIAC, DHPG) to HSVTK phosphorylates the drug into
30 its corresponding active nucleotide triphosphate form.

 Representative examples of other pro-drugs which may be utilized within the context of the present invention include: *E. coli* guanine phosphoribosyl transferase which converts thioxanthine into toxic thioxanthine monophosphate (Besnard et al., *Mol. Cell. Biol.* 7:4139-4141, 1987); alkaline phosphatase, which will convert inactive phosphorylated compounds
35 such as mitomycin phosphate and doxorubicin-phosphate to toxic dephosphorylated compounds; fungal (*e.g.*, *Fusarium oxysporum*) or bacterial cytosine deaminase, which will convert 5-fluorocytosine to the toxic compound 5-fluorouracil (Mullen, *PNAS* 89:33, 1992); carboxypeptidase G2, which will cleave the glutamic acid from para-N-bis (2-chloroethyl)

aminobenzoyl glutamic acid, thereby creating a toxic benzoic acid mustard; and Penicillin-V amidase, which will convert phenoxyacetamide derivatives of doxorubicin and melphalan to toxic compounds (*see generally*, Vrudhula et al., *J. of Med. Chem.* 36(7):919-923, 1993; Kern et al., *Canc. Immun. Immunother.* 31(4):202-206, 1990).

5

4. ANTISENSE SEQUENCES

Within another embodiment of the invention, the heterologous sequence is an antisense sequence. Briefly, antisense sequences are designed to bind to RNA transcripts, and thereby prevent cellular synthesis of a particular protein or prevent use of that RNA
10 sequence by the cell. Representative examples of such sequences include antisense thymidine kinase, antisense dihydrofolate reductase (Maher and Dolnick, *Arch. Biochem. & Biophys.* 253:214-220, 1987; Bzik et al., *PNAS* 84:8360-8364, 1987), antisense HER2 (Coussens et al., *Science* 230:1132-1139, 1985), antisense ABL (Fainstein et al., *Oncogene* 4:1477-1481, 1989), antisense Myc (Stanton et al., *Nature* 310:423-425, 1984) and
15 antisense *ras*, as well as antisense sequences which block any of the enzymes in the nucleotide biosynthetic pathway. In addition, within other embodiments of the invention antisense sequences to interferon and 2 microglobulin may be utilized in order to decrease immune response.

In addition, within a further embodiment of the invention, antisense RNA may be
20 utilized as an anti-tumor agent in order to induce a potent Class I restricted response. Briefly, in addition to binding RNA and thereby preventing translation of a specific mRNA, high levels of specific antisense sequences are believed to induce the increased expression of interferons (including gamma-interferon) due to the formation of large quantities of double-stranded RNA. The increased expression of gamma interferon, in turn, boosts the expression
25 of MHC Class I antigens. Preferred antisense sequences for use in this regard include actin RNA, myosin RNA, and histone RNA. Antisense RNA which forms a mismatch with actin RNA is particularly preferred.

5. RIBOZYMES

30 Within other aspects of the present invention, alphavirus vectors are provided which produce ribozymes upon infection of a host cell. Briefly, ribozymes are used to cleave specific RNAs and are designed such that it can only affect one specific RNA sequence. Generally, the substrate binding sequence of a ribozyme is between 10 and 20 nucleotides long. The length of this sequence is sufficient to allow a hybridization with target RNA and
35 disassociation of the ribozyme from the cleaved RNA. Representative examples for creating ribozymes include those described in U.S. Patent Nos. 5,116,742; 5,225,337 and 5,246,921. Particularly preferred ribozymes for use within the present invention include those disclosed in more detail below in the Examples (*e.g.*, Examples 18 and 19).

6. PROTEINS AND OTHER CELLULAR CONSTITUENTS

Within other aspects of the present invention, a wide variety of proteins or other cellular constituents may be carried by the alphavirus vector construct. Representative examples of such proteins include native or altered cellular components, as well as foreign proteins or cellular constituents, found in for example, viruses, bacteria, parasites or fungus.

(a) *Altered Cellular Components*

Within one embodiment, alphavirus vector constructs are provided which direct the expression of an immunogenic, non-tumorigenic, altered cellular component. As utilized herein, the term "immunogenic" refers to altered cellular components which are capable, under the appropriate conditions, of causing an immune response. This response must be cell-mediated, and may also include a humoral response. The term "non-tumorigenic" refers to altered cellular components which will not cause cellular transformation or induce tumor formation in nude mice. The phrase "altered cellular component" refers to proteins and other cellular constituents which are either associated with rendering a cell tumorigenic, or are associated with tumorigenic cells in general, but are not required or essential for rendering the cell tumorigenic.

Before alteration, the cellular components may be essential to normal cell growth and regulation and include, for example, proteins which regulate intracellular protein degradation, transcriptional regulation, cell-cycle control, and cell-cell interaction. After alteration, the cellular components no longer perform their regulatory functions and, hence, the cell may experience uncontrolled growth. Representative examples of altered cellular components include ras*, p53*, Rb*, altered protein encoded by the Wilms' tumor gene, ubiquitin*, mucin*, protein encoded by the DCC, APC, and MCC genes, the breast cancer gene BRCA1*, as well as receptors or receptor-like structures such as neu, thyroid hormone receptor, platelet derived growth factor (PDGF) receptor, insulin receptor, epidermal growth factor (EGF) receptor, and the colony stimulating factor (CSF) receptor.

Within one embodiment of the present invention, alphavirus vector constructs are provided which direct the expression of a non-tumorigenic, altered ras (ras*) gene. Briefly, the ras* gene is an attractive target because it is causally linked to the neoplastic phenotype, and indeed may be necessary for the induction and maintenance of tumorigenesis in a wide variety of distinct cancers, such as pancreatic carcinoma, colon carcinoma and lung adenocarcinoma. In addition, ras* genes are found in pre-neoplastic tumors and, therefore, immune intervention therapy may be applied prior to detection of a malignant tumor.

Normal ras genes are non-tumorigenic and ubiquitous in all mammals. They are highly conserved in evolution and appear to play an important role in maintenance of the cell cycle and normal growth properties. The normal ras protein is a G-protein which binds GTP and has GTPase activity, and is involved in transmitting signals from the external milieu to

the inside of the cell, thereby allowing a cell to respond to its environment. Ras* genes on the other hand alter the normal growth regulation of neoplastic cells by uncoupling cellular behavior from the environment, thus leading to the uncontrolled proliferation of neoplastic cells. Mutation of the ras gene is believed to be an early event in carcinogenesis (Kumar et al., *Science* 248:1101-1104, 1990) which, if treated early, may prevent tumorigenesis.

Ras* genes occur in a wide variety of cancers, including for example, pancreatic, colon, and lung adenocarcinomas.

The spectrum of mutations occurring in the ras* genes found in a variety of cancers is quite limited. These mutations alter the GTPase activity of the ras protein by converting the normal on/off switch to a constitutive ON position. Tumorigenic mutations in ras* occur primarily (*in vivo*) in only 3 codons: 12, 13 and 61. Codon 12 mutations are the most prevalent in both human and animal tumors.

Table 1 below summarizes known *in vivo* mutations (codons 12, 13 and 61) which activate human ras, as well as potential mutations which have *in vitro* transforming activity. Potential mutations with *in vitro* transforming activity were produced by the systematic substitution of amino acids for the normal codon (*e.g.*, other amino acids were substituted for the normal glycine at position 12). *In vitro* mutations, while not presently known to occur in humans or animals, may serve as the basis for an anti-cancer immunotherapeutic if they are eventually found to arise *in vivo*.

20

TABLE I
AMINO ACID SUBSTITUTIONS THAT ACTIVATE HUMAN RAS PROTEINS

Amino Acid	Gly	Gly	Ala	Gln	Glu	Asn	Lys	Asp
Mutant Codon	12	13	59	61	63	116	117	119
<i>In vivo</i>		Val	Asp		Arg			
		Arg	Val		His			
		Asp	Arg		Leu			
		Cys						
		Ala						
		Scr						
		Phc						

<i>In vitro</i>	Ala	Scr	Thr	Val	Lys	His	Glu	His
	Asn			Ala		Ile	Arg	Glu
	Gln			Cys				Ala
	Glu			Asn				Asn
	His			Ile				
	Ile			Met				
	Leu			Thr				
	Lys			Tyr				
	Met			Trp				
	Phe			Phe				
	Scr			Gly				
	Thr							
	Trp							
	Tyr							

Alterations as described above result in the production of proteins containing novel coding sequence(s). The novel proteins encoded by these sequence(s) may be used as a marker of tumorigenic cells, and an immune response directed against these novel coding regions may be utilized to destroy tumorigenic cells containing the altered sequences (*ras*^{*}).

Within another embodiment of the present invention, alphavirus vector constructs are provided which direct the expression of an altered p53 (*p53*^{*}) gene. Briefly, p53 is a nuclear phosphoprotein which was originally discovered in extracts of transformed cells and thus was initially classified as an oncogene (Linzer and Levine, *Cell* 17:43-52, 1979; Lane and Crawford, *Nature* 278:261-263, 1979). It was later discovered that the original p53 cDNA clones were mutant forms of p53 (Hinds et al., *J. Virol.* 63:739-746, 1989). It now appears that p53 is a tumor suppressor gene which negatively regulates the cell cycle, and that mutation of this gene may lead to tumor formation. Of colon carcinomas that have been studied, 75%-80% show a loss of both p53 alleles, one through deletion and the other through point mutation. Similar mutations are found in lung cancer, and in brain and breast tumors.

The majority of p53 mutations (*e.g.*, *p53*^{*1}, *p53*^{*2}, etc.) are clustered between amino acid residues 130 to 290 (*see* Levine et al., *Nature* 351:453-456, 1991; *see also* the following references which describe specific mutations in more detail: Baker et al., *Science*

244:217-221, 1989; Nigro et al., *Nature* 342:705-708, 1989 (p53 mutations cluster at four "hot spots" which coincide with the four highly conserved regions of the genes and these mutations are observed in human brain, breast, lung and colon tumors); Vogelstein, *Nature* 348:681-682, 1990; Takahashi et al., *Science* 246:491-494, 1989; Iggo et al., *Lancet* 5 335:675-679, 1990; James et al., *Proc. Natl. Acad. Sci. USA* 86:2858-2862, 1989; Mackay et al., *Lancet* 11:1384-1385, 1988; Kelman et al., *Blood* 74:2318-2324, 1989; Malkin et al., *Science* 250:1233-1238, 1990; Baker et al., *Cancer Res.* 50:7717-7722, 1991; Chiba et al., *Oncogene* 5:1603-1610, 1990 (pathogenesis of early stage non-small cell lung cancer is associated with somatic mutations in the p53 gene between codons 132 to 283); Prosser et al., *Oncogene* 5:1573-1579, 1990 (mutations in the p53 gene coding for amino acids 126 10 through 224 were identified in primary breast cancer); Cheng and Hass, *Mol. Cell. Biol.* 10:5502-5509, 1990; Bartek et al., *Oncogene* 5:893-899, 1990; Rodrigues et al., *Proc. Natl. Acad. Sci. USA* 87:7555-7559, 1990; Menon et al., *Proc. Natl. Acad. Sci. USA* 87:5435-5439, 1990; Mulligan et al., *Proc. Natl. Acad. Sci. USA* 87:5863-5867, 1990; and Romano et al., *Oncogene* 4:1483-1488, 1990 (identification of a p53 mutation at codon 156 in human 15 osteosarcoma derived cell line HOS-SL)).

Certain alterations of the p53 gene may be due to certain specific toxins. For example, Bressac et al. (*Nature* 350:429-431, 1991) describes specific G to T mutations in codon 249 in patients affected with hepatocellular carcinoma. One suggested causative 20 agent of this mutation is aflatoxin B₁, a liver carcinogen which is known to be a food contaminant in Africa.

Four regions of the gene that are particularly affected occur at residues 132-145, 171-179, 239-248, and 272-286. Three "hot spots" which are found within these regions that are of particular interest occur at residues 175, 248 and 273 (Levine et al., *Nature* 25 351:453-456, 1991). These alterations, as well as others which are described above, result in the production of protein(s) which contain novel coding sequence(s). The novel proteins encoded by these sequences may be used as a marker of tumorigenic cells and an immune response directed against these novel coding regions may be utilized to destroy tumorigenic cells containing the altered sequence (p53*).

Once a sequence encoding the altered cellular component has been obtained, it is 30 necessary to ensure that the sequence encodes a non-tumorigenic protein. Various assays are known and may easily be accomplished which assess the tumorigenicity of a particular cellular component. Representative assays include a rat fibroblast assay, tumor formation in nude mice or rats, colony formation in soft agar, and preparation of transgenic animals, such 35 as transgenic mice.

Tumor formation in nude mice or rats is a particularly important and sensitive method for determining the tumorigenicity of a particular cellular component. Nude mice lack a functional cellular immune system (*i.e.*, do not possess CTLs), and therefore provide a useful

in vivo model in which to test the tumorigenic potential of cells. Normal non-tumorigenic cells do not display uncontrolled growth properties if infected into nude mice. However, transformed cells will rapidly proliferate and generate tumors in nude mice. Briefly, in one embodiment the alphavirus vector construct is administered to syngeneic murine cells, followed by injection into nude mice. The mice are visually examined for a period of 2 to 8 weeks after injection in order to determine tumor growth. The mice may also be sacrificed and autopsied in order to determine whether tumors are present. (Giovannella et al., *J. Natl. Cancer Inst.* 48:1531-1533, 1972; Furesz et al., *Abnormal Cells, New Products and Risk*, Hopps and Petricciani (eds.), Tissue Culture Association, 1985; and Levenbook et al., *J. Biol. Std.* 13:135-141, 1985.)

Tumorigenicity may also be assessed by visualizing colony formation in soft agar (Macpherson and Montagnier, *Vir.* 23:291-294, 1964). Briefly, one property of normal non-tumorigenic cells is "contact inhibition" (*i.e.*, cells will stop proliferating when they touch neighboring cells). If cells are plated in a semi-solid agar support medium, normal cells rapidly become contact inhibited and stop proliferating, whereas tumorigenic cells will continue to proliferate and form colonies in soft agar.

Transgenic animals, such as transgenic mice, may also be utilized to assess the tumorigenicity of an altered cellular component. (Stewart et al., *Cell* 38:627-637, 1984; Quaife et al., *Cell* 48:1023-1034, 1987; and Koike et al., *Proc. Natl. Acad. Sci. USA* 86:5615-5619, 1989.) In transgenic animals, the gene of interest may be expressed in all tissues of the animal. This dysregulated expression of the transgene may serve as a model for the tumorigenic potential of the newly introduced gene.

If the altered cellular component is associated with making the cell tumorigenic, then it is necessary to make the altered cellular component non-tumorigenic. For example, within one embodiment the sequence or gene of interest which encodes the altered cellular component is truncated in order to render the gene product non-tumorigenic. The gene encoding the altered cellular component may be truncated to a variety of sizes, although it is preferable to retain as much as possible of the altered cellular component. In addition, it is necessary that any truncation leave intact at least some of the immunogenic sequences of the altered cellular component. Alternatively, multiple translational termination codons may be introduced downstream of the immunogenic region. Insertion of termination codons will prematurely terminate protein expression, thus preventing expression of the transforming-portion of the protein.

Within one embodiment, the *ras*^{*} gene is truncated in order to render the *ras*^{*} protein non-tumorigenic. Briefly, the carboxy-terminal amino acids of *ras*^{*} functionally allow the protein to attach to the cell membrane. Truncation of these sequences renders the altered cellular component non-tumorigenic. Preferably, the *ras*^{*} gene is truncated in the purine ring binding site, for example around the sequence which encodes amino acid number 110. The

ras* gene sequence may be truncated such that as little as about 20 amino acids (including the altered amino acid(s)) are encoded by the alphavirus vector construct, although preferably, as many amino acids as possible should be expressed (while maintaining non-tumorigenicity).

5 Within another embodiment, the p53* protein is modified by truncation in order to render the cellular component non-tumorigenic. As noted above, not all mutations of the p53 protein are tumorigenic, and therefore, not all mutations would have to be truncated. Nevertheless, within a preferred embodiment, p53* is truncated to a sequence which encodes amino acids 100 to 300, thereby including all four major "hot spots."

10 Other altered cellular components which are oncogenic may also be truncated in order to render them non-tumorigenic. For example, both neu and bcr/abl may be truncated in order to render them non-tumorigenic. Non-tumorigenicity may be confirmed by assaying the truncated altered cellular component as described above.

15 It should be noted, however, that if the altered cellular component is only associated with non-tumorigenic cells in general, and is not required or essential for making the cell tumorigenic, then it is not necessary to render the cellular component non-tumorigenic. Representative examples of such altered cellular components which are not tumorigenic include Rb*, ubiquitin*, and mucin*.

20 As noted above, in order to generate an appropriate immune response, the altered cellular component must also be immunogenic. Immunogenicity of a particular sequence is often difficult to predict, although T cell epitopes often possess an immunogenic amphipathic alpha-helix component. In general, however, it is preferable to determine immunogenicity in an assay. Representative assays include an ELISA, which detects the presence of antibodies against the newly introduced vector, as well as assays which test for T helper cells such as
25 gamma-interferon assays, IL-2 production assays, and proliferation assays.

 As noted above, within another aspect of the present invention, several different altered cellular components may be co-expressed in order to form a general anti-cancer therapeutic. Generally, it will be evident to one of ordinary skill in the art that a variety of combinations can be made. Within preferred embodiments, this therapeutic may be targeted
30 to a particular type of cancer. For example, nearly all colon cancers possess mutations in ras, p53, DCC APC or MCC genes. An alphavirus vector construct which co-expresses a number of these altered cellular components may be administered to a patient with colon cancer in order to treat all possible mutations. This methodology may also be utilized to treat other cancers. Thus, an alphavirus vector construct which co-expresses mucin*, ras*,
35 neu, BRCA1* and p53* may be utilized to treat breast cancer.

(b) Antigenes from foreign organisms or other pathogens

 Within other aspects of the present invention, alphavirus vector constructs are provided which direct the expression of immunogenic portions of antigens from foreign

organisms or other pathogens. Representative examples of such antigens include bacterial antigens (*e.g.*, *E. coli*, streptococcal, staphylococcal, mycobacterial, etc.), fungal antigens, parasitic antigens, and viral antigens (*e.g.*, influenza virus, Human Immunodeficiency Virus ("HIV"), Hepatitis A, B and C Virus ("HAV", "HBV" and "HCV", respectively), Human Papiloma Virus ("HPV"), Epstein-Barr Virus ("EBV"), Herpes Simplex Virus ("HSV"), Hantavirus, TTLV I, HTLV II and Cytomegalovirus ("CMV"). As utilized within the context of the present invention, "immunogenic portion" refers to a portion of the respective antigen which is capable, under the appropriate conditions, of causing an immune response (*i.e.*, cell-mediated or humoral). "Portions" may be of variable size, but are preferably at least 9 amino acids long, and may include the entire antigen. Cell-mediated immune responses may be mediated through Major Histocompatibility Complex ("MHC") class I presentation, MHC Class II presentation, or both.

Within one aspect of the invention, alphavirus vector constructs are provided which direct the expression of immunogenic portions of Hepatitis B antigens. Briefly, the Hepatitis B genome is comprised of circular DNA of about 3.2 kilobases in length and has been well characterized (Tiollais et al., *Science* 213:406-411, 1981; Tiollais et al., *Nature* 317:489-495, 1985; and Ganem and Varmus, *Ann. Rev. Biochem.* 56:651-693, 1987; *see also* EP 0 278,940, EP 0 241,021, WO 88/10301, and U.S. Patent Nos. 4,696,898 and 5,024,938, which are hereby incorporated by reference). The Hepatitis B virus presents several different antigens, including among others, three HB "S" antigens (HBsAg), an HBc antigen (HBcAg), an HBe antigen (HBeAg), and an HBx antigen (HBxAg) (*see* Blum et al., *TIG* 5(5):154-158, 1989). Briefly, the HBeAg results from proteolytic cleavage of P22 pre-core intermediate and is secreted from the cell. HBeAg is found in serum as a 17 kD protein. The HBcAg is a protein of 183 amino acids, and the HBxAg is a protein of 145 to 154 amino acids, depending on subtype.

The HBsAg (designated "large," "middle" and "small") are encoded by three regions of the Hepatitis B genome: S, pre-S2 and pre-S1. The large protein, which has a length varying from 389 to 400 amino acids, is encoded by pre-S1, pre-S2, and S regions, and is found in glycosylated and non-glycosylated forms. The middle protein is 281 amino acids long and is encoded by the pre-S2 and S regions. The small protein is 226 amino acids long and is encoded by the S region. It exists in two forms, glycosylated (GP 27^s) and non-glycosylated (P24^s). If each of these regions are expressed separately, the pre-S1 region will code for a protein of approximately 119 amino acids, the pre-S2 region will code for a protein of approximately 55 amino acids, and the S region will code for a protein of approximately 226 amino acids.

As will be evident to one of ordinary skill in the art, various immunogenic portions of the above-described S antigens may be combined in order to induce an immune response when administered by one of the alphavirus vector constructs described herein. In addition,

due to the large immunological variability that is found in different geographic regions for the S open reading frame of HBV, particular combinations of antigens may be preferred for administration in particular geographic regions. Briefly, epitopes that are found in all human hepatitis B virus S samples are defined as determinant "a". Mutually exclusive subtype determinants, however, have also been identified by two-dimensional double immunodiffusion (Ouchterlony, *Progr. Allergy* 5:1, 1958). These determinants have been designated "d" or "y" and "w" or "r" (LeBouvier, *J. Infect.* 123:671, 1971; Bancroft et al., *J. Immunol.* 109:842, 1972; and Courouce et al., *Bibl. Haematol.* 42:1-158, 1976). The immunological variability is due to single nucleotide substitutions in two areas of the hepatitis B virus S open reading frame, resulting in the following amino acid changes: (1) exchange of lysine-122 to arginine in the Hepatitis B virus S open reading frame causes a subtype shift from d to y, and (2) exchange of arginine-160 to lysine causes the shift from subtype r to w. In Africans, subtype ayw is predominant, whereas in the U.S. and northern Europe the subtype adw₂ is more abundant (*Molecular Biology of the Hepatitis B Virus*, McLachlan (ed.), CRC Press, 1991). As will be evident to one of ordinary skill in the art, it is generally preferred to construct a vector for administration which is appropriate to the particular hepatitis B virus subtype which is prevalent in the geographical region of administration. Subtypes of a particular region may be determined by two-dimensional double immunodiffusion or, preferably, by sequencing the S open reading frame of HBV virus isolated from individuals within that region.

Also presented by HBV are pol ("HBV pol"), ORF 5, and ORF 6 antigens. Briefly, the polymerase open reading frame of HBV encodes reverse transcriptase activity found in virions and core-like particles in infected livers. The polymerase protein consists of at least two domains: the amino terminal domain which encodes the protein that primes reverse transcription, and the carboxyl terminal domain which encodes reverse transcriptase and RNase H activity. Immunogenic portions of HBV pol may be determined utilizing methods described herein (e.g., below and in Examples 12Aii and 13), utilizing alphavirus vector constructs described below, and administered in order to generate an immune response within a warm-blooded animal. Similarly, other HBV antigens, such as ORF 5 and ORF 6 (Miller et al., *Hepatology* 9:322-327, 1989) may be expressed utilizing alphavirus vector constructs as described herein. Representative examples of alphavirus vector constructs utilizing ORF 5 and ORF 6 are set forth below in the examples.

As noted above, at least one immunogenic portion of a hepatitis B antigen is incorporated into an alphavirus vector construct. The immunogenic portion(s) which are incorporated into the alphavirus vector construct may be of varying length, although it is generally preferred that the portions be at least 9 amino acids long and may include the entire antigen. Immunogenicity of a particular sequence is often difficult to predict, although T cell epitopes may be predicted utilizing computer algorithms such as TSITES (MedImmune,

Maryland), in order to scan coding regions for potential T-helper sites and CTL sites. From this analysis, peptides are synthesized and used as targets in an *in vitro* cytotoxic assay. Other assays, however, may also be utilized, including, for example, ELISA, which detects the presence of antibodies against the newly introduced vector, as well as assays which test for T helper cells, such as gamma-interferon assays, IL-2 production assays and proliferation assays.

Immunogenic portions may also be selected by other methods. For example, the HLA A2.1 transgenic mouse has been shown to be useful as a model for human T-cell recognition of viral antigens. Briefly, in the influenza and hepatitis B viral systems, the murine T cell receptor repertoire recognizes the same antigenic determinants recognized by human T cells. In both systems, the CTL response generated in the HLA A2.1 transgenic mouse is directed toward virtually the same epitope as those recognized by human CTLs of the HLA A2.1 haplotype (Vitiello et al., *J. Exp. Med.* 173:1007-1015, 1991; Vitiello et al., *Abstract of Molecular Biology of Hepatitis B Virus Symposia*, 1992).

Particularly preferred immunogenic portions for incorporation into alphavirus vector constructs include HBeAg, HBcAg and HBsAgs, as described in greater detail below in Example 10.

Additional immunogenic portions of the hepatitis B virus may be obtained by truncating the coding sequence at various locations including, for example, the following sites: Bst UI, Ssp I, Ppu M1, and Msp I (Valenzuela et al., *Nature* 280:815-19, 1979; Valenzuela et al., *Animal Virus Genetics: ICN/UC/LA Symp. Mol. Cell Biol.*, 1980, B. N. Fields and R. Jaenisch (eds.), pp. 57-70, New York: Academic). Further methods for determining suitable immunogenic portions as well as methods are also described below in the context of hepatitis C.

As noted above, more than one immunogenic portion may be incorporated into the alphavirus vector construct. For example, an alphavirus vector construct may express (either separately or as one construct) all or immunogenic portions of HBcAg, HBeAg, HBsAgs, HBxAg, as well as immunogenic portions of HCV antigens.

7. SOURCES FOR HETEROLOGOUS SEQUENCES

Sequences which encode the above-described proteins may be readily obtained from a variety of sources, including for example, depositories such as the American Type Culture Collection (ATCC, Rockville, MD), or from commercial sources such as British Biotechnology Limited (Cowley, Oxford, England). Representative examples include BBG 12 (containing the GM-CSF gene coding for the mature protein of 127 amino acids); BBG 6 (which contains sequences encoding gamma interferon), ATCC No. 39656 (which contains sequences encoding TNF), ATCC No. 20663 (which contain sequences encoding alpha interferon), ATCC Nos. 31902, 31902 and 39517 (which contains sequences encoding beta

interferon), ATCC No 67024 (which contain a sequence which encodes Interleukin-1b); ATCC Nos. 39405, 39452, 39516, 39626 and 39673 (which contains sequences encoding Interleukin-2); ATCC Nos. 59399, 59398, and 67326 (which contain sequences encoding Interleukin-3); ATCC No. 57592 (which contains sequences encoding Interleukin-4), ATCC
5 Nos. 59394 and 59395 (which contain sequences encoding Interleukin-5), and ATCC No. 67153 (which contains sequences encoding Interleukin-6).

Sequences which encode altered cellular components as described above may be readily obtained from a variety of sources. For example, plasmids which contain sequences that encode altered cellular products may be obtained from a depository such as the
10 American Type Culture Collection (ATCC, Rockville, MD), or from commercial sources such as Advanced Biotechnologies (Columbia, Maryland). Representative examples of plasmids containing some of the above-described sequences include ATCC No. 41000 (containing a G to T mutation in the 12th codon of ras), and ATCC No. 41049 (containing a G to A mutation in the 12th codon).

15 Alternatively, plasmids which encode normal cellular components may also be obtained from depositories such as the ATCC (*see*, for example, ATCC No. 41001, which contains a sequence which encodes the normal ras protein; ATCC No. 57103, which encodes abl; and ATCC Nos. 59120 or 59121, which encode the bcr locus) and mutated to form the altered cellular component. Methods for mutagenizing particular sites may readily be
20 accomplished using methods known in the art (*see* Sambrook et al., *supra.*, 15.3 *et seq.*). In particular, point mutations of normal cellular components such as ras may readily be accomplished by site-directed mutagenesis of the particular codon, for example, codons 12, 13 or 61.

Sequences which encode the above-described viral antigens may likewise be obtained
25 from a variety of sources. For example, molecularly cloned genomes which encode the hepatitis B virus may be obtained from sources such as the American Type Culture Collection (ATCC, Rockville, MD). For example, ATCC No. 45020 contains the total genomic DNA of hepatitis B (extracted from purified Dane particles) (*see* Figure 3 of Blum et al., *TIG* 5(5):154-158, 1989) in the *Bam* HI site of pBR322 (Moriarty et al., *Proc. Natl. Acad. Sci. USA* 78:2606-2610, 1981).

30 Alternatively, cDNA sequences which encode the above-described heterologous sequences may be obtained from cells which express or contain the sequences. Briefly, within one embodiment, mRNA from a cell which expresses the gene of interest is reverse transcribed with reverse transcriptase using oligonucleotide dT or random primers. The single stranded cDNA may then be amplified by PCR (*see* U.S. Patent Nos. 4,683,202; 4,683,195 and 4,800,159. *See also PCR Technology: Principles and Applications for DNA Amplification*, Erlich (ed.), Stockton Press, 1989) utilizing oligonucleotide primers
35 complementary to sequences on either side of desired sequences. In particular, a double-

stranded DNA is denatured by heating in the presence of heat stable Taq polymerase, sequence-specific DNA primers, dATP, dCTP, dGTP and dTTP. Double-stranded DNA is produced when synthesis is complete. This cycle may be repeated many times, resulting in a factorial amplification of the desired DNA.

5 Sequences which encode the above-described proteins may also be synthesized, for example, on an Applied Biosystems Inc. DNA synthesizer (e.g., APB DNA synthesizer model 392 (Foster City, CA)).

F. EUKARYOTIC LAYERED VECTOR INITIATION SYSTEMS

10 Due to the size of a full length genomic alphavirus cDNA clone, *in vitro* transcription of full length molecules is rather inefficient. This results in a lowered transfection efficiency in terms of infectious centers of virus (as measured by plaque formation), relative to the amount of *in vitro* transcribed RNA transfected. Such inefficiency is also relevant to the *in vitro* transcription of alphavirus expression vectors. Testing of candidate cDNA clones and
15 other alphavirus cDNA expression vectors for their ability to initiate an infectious cycle or to direct the expression of a heterologous sequence would thus be greatly facilitated if a cDNA clone was transfected into susceptible cells as a DNA molecule, which then directed the synthesis of viral RNA *in vivo*.

Therefore, within one aspect of the present invention DNA vectors (referred to as
20 "Eukaryotic Layered Vector Initiation Systems") are provided which are capable of directing the synthesis of viral RNA *in vivo*. In particular, eukaryotic layered vector initiation systems are provided comprising a promoter which is capable of initiating the 5' synthesis of RNA from cDNA, a construct which is capable of autonomous replication in a cell, the construct also being capable of expressing a heterologous nucleic acid sequence, and a 3' sequence
25 which controls transcription termination. Briefly, such eukaryotic layered vector initiation systems provide a two-stage or "layered" mechanism which controls expression of heterologous nucleotide sequences. The first layer initiates transcription of the second layer, and comprises a promoter which is capable of initiating the 5' synthesis of RNA from cDNA (e.g., a 5' promoter), a 3' transcription termination site, as well as one or more splice sites
30 and/or a polyadenylation site, if desired. Representative promoters suitable for use within the present invention include both eukaryotic (e.g., pol I, II, or III) and prokaryotic promoters, and inducible or non-inducible (i.e., constitutive) promoters, such as, for example, Murine Leukemia virus promoters (e.g., MoMLV), metallothionein promoters, the glucocorticoid promoter, Drosophila actin 5C distal promoter, SV 40 promoter, heat shock protein 65 promoter, heat shock protein 70 promoter, immunoglobulin promoters, Mouse polyoma virus promoter ("Py"), rous sarcoma virus ("RSV"), BK virus and JC virus promoters, MMTV promoter, alphavirus junction region, CMV promoter, Adenovirus VAIRNA, rRNA promoter, tRNA methionine promoter and the *lac* promoter. The second
35

layer comprises a construct which is capable of expressing one or more heterologous nucleotide sequences, and of replication in a cell either autonomously or in response to one or more factors. Within one embodiment of the invention, the second layer construct may be an alphavirus vector construct as described above.

5 A wide variety of vector systems may be utilized as the first layer of the eukaryotic layered vector initiation system, including for example, viral vector constructs developed from DNA viruses such as those classified in the Poxviridae, including for example canary pox virus or vaccinia virus (*e.g.*, Fisher-Hoch et al., *PNAS* 86:317-321, 1989; Flexner et al., *Ann. N.Y. Acad. Sci.* 569:86-103, 1989; Flexner et al., *Vaccine* 8:17-21, 1990; U.S. Patent
10 Nos. 4,603,112, 4,769,330 and 5,017,487; WO 89/01973); Papoviridae such as BKV, JCV or SV40 (*e.g.*, Mulligan et al., *Nature* 277:108-114, 1979); Adenoviridae such as adenovirus (*e.g.*, Berkner, *Biotechniques* 6:616-627, 1988; Rosenfeld et al., *Science* 252:431-434, 1991); Parvoviridae such as adeno-associated virus (*e.g.*, Samulski et al., *J. Vir.* 63:3822-3828, 1989; Mendelson et al., *Virol.* 166:154-165, 1988; PA 7/222,684); Herpesviridae such
15 as Herpes Simplex Virus (*e.g.*, Kit, *Adv. Exp. Med. Biol.* 215:219-236, 1989); and Hepadnaviridae (*e.g.*, HBV), as well as certain RNA viruses which replicate through a DNA intermediate, such as the Retroviridae (*see, e.g.*, U.S. Patent No. 4,777,127, GB 2,200,651, EP 0,345,242 and WO91/02805; Retroviridae include leukemia in viruses such as MoMLV and immunodeficiency viruses such as HIV, *e.g.*, Poznansky, *J. Virol.* 65:532-536, 1991).

20 Similarly, a wide variety of vector systems may be utilized as second layer of the eukaryotic layered vector initiation system, including for example, vector systems derived from viruses from the families: Picornaviridae (*e.g.*, poliovirus, rhinovirus, coxsackieviruses), Caliciviridae, Togaviridae (*e.g.*, alphavirus, rubella), Flaviviridae (*e.g.*, yellow fever), Coronaviridae (*e.g.*, HCV, TGEV, IBV, MHV, BCoV), Rhabdoviridae, Filoviridae,
25 Paramyxoviridae (*e.g.*, parainfluenza virus, mumps virus, measles virus, and respiratory syncytial virus), Orthomyxoviridae (*e.g.*, influenza virus), Bunyaviridae, Arenaviridae, Retroviridae (*e.g.*, RSV, MoMLV, HIV, HTLV), hepatitis delta virus and Astrovirus. In addition, non-mammalian RNA viruses (as well as components derived therefrom) may also be utilized, including for example, bacterial and bacteriophage replicases, as well as
30 components derived from plant viruses such as Topamoviruses and Bromoviruses (*see* Strauss et al., *Micro. Rev.* 58:491-562, 1994).

The replication competency of the autocatalytic vector construct, contained within the second layer of the eukaryotic vector initiation system, may be measured by a variety of assays known to one of skill in the art including, for example, ribonuclease protection assays
35 which measure increases in both positive-sense and negative-sense RNA over time, in transfected cells, in the presence of an inhibitor of cellular RNA synthesis, such as dactinomycin, and assays which measure expression of a heterologous reporter gene in transfected cells.

Within particularly preferred embodiments of the invention, eukaryotic layered vector initiation systems are provided that comprise a 5' promoter which is capable of initiating the synthesis of viral RNA from cDNA, followed by a 5' sequence which is capable of initiating transcription of an alphavirus, a nucleotide sequence encoding alphavirus non-structural proteins, a viral junction region which is either active or which has been inactivated such that viral transcription of the subgenomic fragment is prevented, an alphavirus RNA polymerase recognition sequence, and a 3' sequence which controls transcription termination. Within various embodiments, the viral junction region may be modified, such that viral transcription of the subgenomic fragment is merely reduced, rather than inactivated. Within other embodiments, a second viral junction region may be inserted following the first inactivated viral junction region, the second viral junction region being modified such that viral transcription of the subgenomic fragment is reduced.

Following transcription of an alphavirus cDNA vector construct, the resulting alphavirus RNA vector molecule is comprised of a 5' sequence which is capable of initiating transcription of an alphavirus, a nucleotide sequence encoding alphavirus non-structural proteins, a viral junction region, a heterologous nucleotide sequence, an alphavirus RNA polymerase recognition sequence, and a polyadenylate sequence.

Various aspects of the alphavirus cDNA vector constructs have been discussed above, including the 5' sequence which is capable of initiating transcription of an alphavirus, the nucleotide sequence encoding alphavirus non-structural proteins, the viral junction region which has been inactivated such that viral transcription of the subgenomic fragment is prevented, and the alphavirus RNA polymerase recognition sequence. In addition, modified junction regions and tandem junction regions have also been discussed above.

Within certain aspects of the present invention, methods are provided for delivering a heterologous nucleotide sequence to a warm-blooded animal, comprising the step of administering a eukaryotic layered vector initiation system as described above, to a warm-blooded animal. Eukaryotic layered vector initiation systems may be administered to warm-blooded animals either directly (*e.g.*, intravenously, intramuscularly, intraperitoneally, subcutaneously, orally, rectally, intraocularly, intranasally), or by various physical methods such as lipofection (Felgner et al., *Proc. Natl. Acad. Sci. USA* 84:7413-7417, 1989), direct DNA injection (Acsadi et al., *Nature* 352:815-818, 1991); microprojectile bombardment (Williams et al., *PNAS* 88:2726-2730, 1991); liposomes of several types (*see, e.g.*, Wang et al., *PNAS* 84:7851-7855, 1987); CaPO₄ (Dubensky et al., *PNAS* 81:7529-7533, 1984); DNA ligand (Wu et al., *J. of Biol. Chem.* 264:16985-16987, 1989); administration of nucleic acids alone (WO 90/11092); or administration of DNA linked to killed adenovirus (Curiel et al., *Hum. Gene Ther.* 3:147-154, 1992); via polycation compounds such as polylysine, utilizing receptor specific ligands; as well as with psoralen inactivated viruses such as Sendai or Adenovirus. In addition, the eukaryotic layered vector initiation systems may either be

administered directly (*i.e.*, *in vivo*), or to cells which have been removed (*ex vivo*), and subsequently returned.

5 Eukaryotic layered vector initiation systems may be administered to a warm-blooded animal for any of the therapeutic uses described herein, including for example, for the purpose of stimulating a specific immune response; inhibiting the interaction of an agent with a host cell receptor; to express a toxic palliative, including for example, conditional toxic palliatives; to immunologically regulate the immune system; to express markers, and for replacement gene therapy. These and other uses are discussed in more detail below.

10 G. ALPHAVIRUS PACKAGING CELL LINES

Within further embodiments of the invention, alphavirus packaging cell lines are provided. In particular, within one aspect of the present invention, alphavirus packaging cell lines are provided wherein the viral structural proteins, supplied in *trans* from one or more stably integrated expression vectors, are able to encapsidate transfected, transduced, or intracellularly produced vector RNA transcripts in the cytoplasm and release infectious packaged vector particles through the cell membrane, thus creating an alphavirus vector producing cell line. Alphavirus RNA vector molecules, capable of replicating in the cytoplasm of the packaging cell, can be produced initially utilizing, for example, a SP6 RNA polymerase system to transcribe *in vitro* a cDNA vector clone encoding the gene of interest and the alphavirus nonstructural proteins (described previously). Vector RNA transcripts are then transfected into the alphavirus packaging cell line, such that the vector RNA replicates to high levels, and is subsequently packaged by the viral structural proteins, yielding infectious vector particles. Because of the extended length of the alphavirus cDNA molecule, the *in vitro* transcription process is inefficient. Further, only a fraction of the cells contained in a monolayer are typically transfected by most procedures.

25 In an effort to optimize vector producing cell line performance and titer, two successive cycles of gene transfer may be performed. In particular, rather than directly transfecting alphavirus RNA vector molecules into the final producing cell line, the vector may first be transfected into a primary alphavirus packaging cell line. The transfected packaging cell line releases infectious vector particles into the culture supernatants and these vector-containing supernatants are subsequently used to transduce a fresh monolayer of alphavirus packaging cells. Transduction into the final alphavirus vector producing cells is preferred over transfection because of its higher RNA transfer efficiency into cells, and optimized biological placement of the vector in the cell. This leads to higher expression and higher titer of packaged infectious recombinant alphavirus vector.

35 Within certain embodiments of the invention, alphavirus vector particles may fail to transduce the same packaging cell line because the cell line produces extracellular envelope proteins which block cellular receptors for alphavirus vector particle attachment, a second

type of alphavirus vector particle is generated which maintains the ability to transduce the alphavirus packaging cells. This second type of viral particle is produced by a packaging cell line known as a "hopping cell line," which produces transient vector particles as the result of being transfected with *in vitro* transcribed alphavirus RNA vector transcripts. Briefly, the hopping cell line is engineered to redirect the receptor tropism of the transiently produced vector particles by providing alternative viral envelope proteins which redirect alphavirus vectors to different cellular receptors, in a process termed pseudotyping. Two primary approaches have been devised for alphavirus vector particle pseudotyping. The first approach consists of an alphavirus packaging cell line expressing the vesicular stomatitis virus G protein (VSV-G). The second approach for producing a pseudotyped alphavirus vector particle is to use currently available retroviral packaging cell lines containing retroviral *gag/pol* and *env* sequences which would be capable of packaging an alphavirus RNA vector containing a retroviral packaging sequence (*e.g.*, WO 92/05266).

Within other embodiments of the invention, a second approach has also been devised in which a stably integrated DNA expression vector is used to produce the alphavirus vector RNA molecule, which, as in the first approach, maintains the autocatalytic ability to self-replicate. This approach allows for continued vector expression over extended periods of culturing because the integrated DNA vector expression system is maintained through a drug selection marker and the DNA system will constitutively express unaltered RNA vectors which cannot be diluted out by defective RNA copies. In this "producer cell line" configuration, the DNA-based alphavirus vector is introduced initially into the packaging cell line by transfection, since size restrictions could prevent packaging of the expression vector into a viral vector particle for transduction. Also, for this configuration, the SP6 RNA polymerase recognition site of the plasmid, previously used to transcribe vector RNA *in vitro*, is replaced with another appropriate promoter sequence defined by the parent cell line used. In addition, this plasmid sequence also contains a selection marker different from that used to create the packaging cell line.

The expression of alphavirus proteins and/or vector RNA above certain levels may result in cytotoxic effects in packaging cell lines. Therefore, within certain embodiments of the invention, it may be desirable for these elements to be expressed only after the packaging/producer cells have been propagated to a certain critical density. For this purpose, additional packaging or producer cell line modifications are made whereby the structural proteins necessary for packaging are synthesized only after induction by the RNA vector itself or some other stimulus. Also, other modifications allow for the individual expression of these proteins under the control of separate inducible elements, by utilizing expression vectors which unlink the genes encoding these proteins. In addition, expression of the integrated vector molecule itself, in some instances, is controlled by yet another

inducible system. This configuration results in a cascade of events following induction, that ultimately leads to the production of packaged vector particles.

5 H. METHODS FOR UTILIZING ALPHAVIRUS VECTORS

1. IMMUNOSTIMULATION

Within other aspects of the present invention, compositions and methods are provided for administering an alphavirus vector construct which is capable of preventing, inhibiting, stabilizing or reversing infectious, cancerous, auto-immune or immune diseases.

10 Representative examples of such diseases include viral infections such as HIV, HBV HTLV I, HTLV II, CMV, EBV and HPV, melanomas, diabetes, graft vs. host disease, Alzheimer's disease and heart disease.

More specifically, within one aspect of the present invention, compositions and methods are provided for stimulating an immune response (either humoral or cell-mediated) to a pathogenic agent, such that the pathogenic agent is either killed or inhibited. Representative examples of pathogenic agents include bacteria, fungi, parasites, viruses and cancer cells.

Within one embodiment of the invention the pathogenic agent is a virus, and methods are provided for stimulating a specific immune response and inhibiting viral spread by using recombinant alphavirus viral particles designed to deliver a vector construct that directs the expression of an antigen or modified form thereof to susceptible target cells capable of either (1) initiating an immune response to the viral antigen or (2) preventing the viral spread by occupying cellular receptors required for viral interactions. Expression of the vector nucleic acid encoded protein may be transient or stable with time. Where an immune response is to be stimulated to a pathogenic antigen, the recombinant alphavirus is preferably designed to express a modified form of the antigen which will stimulate an immune response and which has reduced pathogenicity relative to the native antigen. This immune response is achieved when cells present antigens in the correct manner, *i.e.*, in the context of the MHC class I and/or II molecules along with accessory molecules such as CD3, ICAM-1, ICAM-2, LFA-1, or analogues thereof (*e.g.*, Altmann et al., *Nature* 338:512, 1989). Cells infected with alphavirus vectors are expected to do this efficiently because they closely mimic genuine viral infection and because they: (a) are able to infect non-replicating cells, (b) do not integrate into the host cell genome, (c) are not associated with any life threatening diseases, and (d) express high levels of heterologous protein. Because of these differences, alphavirus vectors can easily be thought of as safe viral vectors which can be used on healthy individuals for vaccine use.

This aspect of the invention has a further advantage over other systems that might be expected to function in a similar manner, in that the presenter cells are fully viable and

healthy and low levels of viral antigens, relative to heterologous genes, are expressed. This presents a distinct advantage since the antigenic epitopes expressed can be altered by selective cloning of sub-fragments of the gene for the antigen into the recombinant alphavirus, leading to responses against immunogenic epitopes which may otherwise be
5 overshadowed by immunodominant epitopes. Such an approach may be extended to the expression of a peptide having multiple epitopes, one or more of the epitopes being derived from different proteins. Further, this aspect of the invention allows efficient stimulation of cytotoxic T lymphocytes (CTL) directed against antigenic epitopes, and peptide fragments of antigens encoded by sub-fragments of genes, through intracellular synthesis and association
10 of these peptide fragments with MHC Class I molecules. This approach may be utilized to map major immunodominant epitopes for CTL induction.

An immune response may also be achieved by transferring to an appropriate immune cell (such as a T lymphocyte) the gene for the specific T cell receptor which recognizes the antigen of interest (in the context of an appropriate MHC molecule if necessary), for an
15 immunoglobulin which recognizes the antigen of interest, or for a hybrid of the two which provides a CTL response in the absence of the MHC context. Thus, the recombinant alphavirus infected cells may be used as an immunostimulant, immunomodulator, or vaccine.

In another embodiment of the invention, methods are provided for producing inhibitor palliatives wherein alphavirus vectors deliver and express defective interfering viral
20 structural proteins, which inhibit viral assembly. Such vectors may encode defective *gag*, *pol*, *env* or other viral particle proteins or peptides and these would inhibit in a dominant fashion the assembly of viral particles. This occurs because the interaction of normal subunits of the viral particle is disturbed by interaction with the defective subunits.

In another embodiment of the invention, methods are provided for the expression of
25 inhibiting peptides or proteins specific for viral protease. Briefly, viral protease cleaves the viral *gag* and *gag/pol* proteins into a number of smaller peptides. Failure of this cleavage in all cases leads to complete inhibition of production of infectious retroviral particles. As an example, the HIV protease is known to be an aspartyl protease and these are known to be inhibited by peptides made from amino acids from protein or analogues. Vectors to inhibit
30 HIV will express one or multiple fused copies of such peptide inhibitors.

Another embodiment involves the delivery of suppressor genes which, when deleted, mutated, or not expressed in a cell type, lead to tumorigenesis in that cell type. Reintroduction of the deleted gene by means of a viral vector leads to regression of the tumor phenotype in these cells. Examples of such cancers are retinoblastoma and Wilms
35 Tumor. Since malignancy can be considered to be an inhibition of cellular terminal differentiation compared with cell growth, the alphavirus vector delivery and expression of gene products which lead to differentiation of a tumor should also, in general, lead to regression.

In yet another embodiment, the alphavirus vector provides a therapeutic effect by encoding a ribozyme (an RNA enzyme) (Haseloff and Gerlach, *Nature* 334:585, 1989) which will cleave and hence inactivate RNA molecules corresponding to a pathogenic function. Since ribozymes function by recognizing a specific sequence in the target RNA and this sequence is normally 12 to 17 bp, this allows specific recognition of a particular RNA species such as a RNA or a retroviral genome. Additional specificity may be achieved in some cases by making this a conditional toxic palliative (*see* below).

One way of increasing the effectiveness of inhibitory palliatives is to express viral inhibitory genes in conjunction with the expression of genes which increase the probability of infection of the resistant cell by the virus in question. The result is a nonproductive "dead-end" event which would compete for productive infection events. In the specific case of HIV, vectors may be delivered which inhibit HIV replication (by expressing anti-sense tat, etc., as described above) and also overexpress proteins required for infection, such as CD4. In this way, a relatively small number of vector-infected HIV-resistant cells act as a "sink" or "magnet" for multiple nonproductive fusion events with free virus or virally infected cells.

2. BLOCKING AGENTS

Many infectious diseases, cancers, autoimmune diseases, and other diseases involve the interaction of viral particles with cells, cells with cells, or cells with factors. In viral infections, viruses commonly enter cells via receptors on the surface of susceptible cells. In cancers, cells may respond inappropriately or not at all to signals from other cells or factors. In autoimmune disease, there is inappropriate recognition of "self" markers. Within the present invention, such interactions may be blocked by producing, *in vivo*, an analogue to either of the partners in an interaction.

This blocking action may occur intracellularly, on the cell membrane, or extracellularly. The blocking action of a viral or, in particular, an alphavirus vector carrying a gene for a blocking agent, can be mediated either from inside a susceptible cell or by secreting a version of the blocking protein to locally block the pathogenic interaction.

In the case of HIV, the two agents of interaction are the gp 120/gp 41 envelope protein and the CD4 receptor molecule. Thus, an appropriate blocker would be a vector construct expressing either an HIV *env* analogue that blocks HIV entry without causing pathogenic effects, or a CD4 receptor analogue. The CD4 analogue would be secreted and would function to protect neighboring cells, while the gp 120/gp 41 is secreted or produced only intracellularly so as to protect only the vector-containing cell. It may be advantageous to add human immunoglobulin heavy chains or other components to CD4 in order to enhance stability or complement lysis. Delivery of an alphavirus vector encoding such a hybrid-soluble CD4 to a host results in a continuous supply of a stable hybrid molecule. Efficacy of treatment can be assayed by measuring the usual indicators of disease

progression, including antibody level, viral antigen production, infectious HIV levels, or levels of nonspecific infections.

3. EXPRESSION OF PALLIATIVES

5 Techniques similar to those described above can be used to produce recombinant alphavirus with vector constructs which direct the expression of an agent (or "palliative") which is capable of inhibiting a function of a pathogenic agent or gene. Within the present invention, "capable of inhibiting a function" means that the palliative either directly inhibits the function or indirectly does so, for example, by converting an agent present in the cells
10 from one which would not normally inhibit a function of the pathogenic agent to one which does. Examples of such functions for viral diseases include adsorption, replication, gene expression, assembly, and exit of the virus from infected cells. Examples of such functions for a cancerous cell or cancer-promoting growth factor include viability, cell replication, altered susceptibility to external signals (*e.g.*, contact inhibition), and lack of production or
15 production of mutated forms of anti-oncogene proteins.

(a) *Inhibitor Palliatives*

In one aspect of the present invention, the alphavirus vector construct directs the expression of a gene which can interfere with a function of a pathogenic agent, for instance
20 in viral or malignant diseases. Such expression may either be essentially continuous or in response to the presence in the cell of another agent associated either with the pathogenic condition or with a specific cell type (an "identifying agent"). In addition, vector delivery may be controlled by targeting vector entry specifically to the desired cell type (for instance, a virally infected or malignant cell) as discussed above.

25 One method of administration is leukapheresis, in which about 20% of an individual's PBLs are removed at any one time and manipulated *in vitro*. Thus, approximately 2×10^9 cells may be treated and replaced. Repeat treatments may also be performed. Alternatively, bone marrow may be treated and allowed to amplify the effect as described above. In addition, packaging cell lines producing a vector may be directly injected into a subject,
30 allowing continuous production of recombinant virions.

In one embodiment, alphavirus vectors which express RNA complementary to key pathogenic gene transcripts (for example, a viral gene product or an activated cellular oncogene) can be used to inhibit translation of that transcript into protein, such as the inhibition of translation of the HIV tat protein. Since expression of this protein is essential
35 for viral replication, cells containing the vector would be resistant to HIV replication.

In a second embodiment, where the pathogenic agent is a single-stranded virus having a packaging signal, RNA complementary to the viral packaging signal (*e.g.*, an HIV packaging signal when the palliative is directed against HIV) is expressed, so that the

association of these molecules with the viral packaging signal will, in the case of retroviruses, inhibit stem loop formation or tRNA primer binding required for proper encapsidation or replication of the alphavirus RNA genome.

5 In a third embodiment, an alphavirus vector may be introduced which expresses a palliative capable of selectively inhibiting the expression of a pathogenic gene, or a palliative capable of inhibiting the activity of a protein produced by the pathogenic agent. In the case of HIV, one example is a mutant tat protein which lacks the ability to transactivate expression from the HIV LTR and interferes (in a transdominant manner) with the normal functioning of tat protein. Such a mutant has been identified for HTLV II tat protein ("XII
10 Leu⁵" mutant; *see* Wachsmann et al., *Science* 235:674, 1987). A mutant transrepressor tat should inhibit replication much as has been shown for an analogous mutant repressor in HSV-1 (Friedmann et al., *Nature* 335:452, 1988).

Such a transcriptional repressor protein may be selected for in tissue culture using any viral-specific transcriptional promoter whose expression is stimulated by a virus-specific
15 transactivating protein (as described above). In the specific case of HIV, a cell line expressing HIV tat protein and the HSVTK gene driven by the HIV promoter will die in the presence of ACV. However, if a series of mutated tat genes are introduced to the system, a mutant with the appropriate properties (*i.e.*, represses transcription from the HIV promoter in the presence of wild-type tat) will grow and be selected. The mutant gene can then be
20 reisolated from these cells. A cell line containing multiple copies of the conditionally lethal vector/tat system may be used to assure that surviving cell clones are not caused by endogenous mutations in these genes. A battery of randomly mutagenized tat genes are then introduced into these cells using a "rescuable" alphavirus vector (*i.e.*, one that expresses the mutant tat protein and contains a bacterial origin of replication and drug resistance marker
25 for growth and selection in bacteria). This allows a large number of random mutations to be evaluated and permits facile subsequent molecular cloning of the desired mutant cell line. This procedure may be used to identify and utilize mutations in a variety of viral transcriptional activator/viral promoter systems for potential antiviral therapies.

30 4. CONDITIONAL TOXIC PALLIATIVES

Another approach for inhibiting a pathogenic agent is to express a palliative which is toxic for the cell expressing the pathogenic condition. In this case, expression of the palliative from the vector should be limited by the presence of an entity associated with the pathogenic agent, such as a specific viral RNA sequence identifying the pathogenic state, in
35 order to avoid destruction of nonpathogenic cells.

In one embodiment of this method, a recombinant alphavirus vector carries a vector construct containing a toxic gene (as discussed above) expressed from a cell-specific responsive vector. In this manner, rapidly replicating cells, which contain the RNA

sequences capable of activating the cell-specific responsive vectors, are preferentially destroyed by the cytotoxic agent produced by the alphavirus vector construct.

5 In a similar manner to the preceding embodiment, the alphavirus vector construct can carry a gene for phosphorylation, phosphoribosylation, ribosylation, or other metabolism of a
10 purine- or pyrimidine-based drug. This gene may have no equivalent in mammalian cells and might come from organisms such as a virus, bacterium, fungus, or protozoan. An example of this would be the *E. coli* guanine phosphoribosyl transferase gene product, which is lethal in the presence of thioxanthine (*see* Besnard et al., *Mol. Cell. Biol.* 7:4139-4141, 1987). Conditionally lethal gene products of this type (also referred to as "pro-drugs" above) have
15 application to many presently known purine- or pyrimidine-based anticancer drugs, which often require intracellular ribosylation or phosphorylation in order to become effective cytotoxic agents. The conditionally lethal gene product could also metabolize a nontoxic drug which is not a purine or pyrimidine analogue to a cytotoxic form (*see* Searle et al., *Brit. J. Cancer* 53:377-384, 1986).

15 Mammalian viruses in general tend to have "immediate early" genes which are necessary for subsequent transcriptional activation from other viral promoter elements. RNA sequences of this nature are excellent candidates for activating alphavirus vectors intracellular signals (or "identifying agents") of viral infection. Thus, conditionally lethal genes expressed from alphavirus cell-specific vectors responsive to these viral "immediate
20 early" gene products could specifically kill cells infected with any particular virus. Additionally, since the human and interferon promoter elements are transcriptionally activated in response to infection by a wide variety of nonrelated viruses, the introduction of vectors expressing a conditionally lethal gene product like HSVTK, for example, in response to interferon production could result in the destruction of cells infected with a variety of
25 different viruses.

In another aspect of the present invention, the recombinant alphavirus viral vector carries a vector construct that directs the expression of a gene product capable of activating an otherwise inactive precursor into an active inhibitor of the pathogenic agent. For example, the HSVTK gene product may be used to more effectively metabolize potentially
30 antiviral nucleoside analogues such as AZT or ddC. The HSVTK gene may be expressed under the control of a cell-specific responsive vector and introduced into these cell types. AZT (and other nucleoside antivirals) must be metabolized by cellular mechanisms to the nucleotide triphosphate form in order to specifically inhibit retroviral reverse transcriptase, and thus, HIV replication (Furman et al., *Proc. Natl. Acad. Sci. USA* 83:8333-8337, 1986).
35 Constitutive expression of HSVTK (a nucleoside and nucleoside kinase with very broad substrate specificity) results in more effective metabolism of these drugs to their biologically active nucleotide triphosphate form. AZT or ddC therapy will thereby be more effective, allowing lower doses, less generalized toxicity, and higher potency against productive

infection. Additional nucleoside analogues whose nucleotide triphosphate forms show selectivity for retroviral reverse transcriptase but, as a result of the substrate specificity of cellular nucleoside and nucleotide kinases are not phosphorylated, will be made more efficacious.

5 Administration of these alphavirus vectors to human T cell and macrophage/monocyte cell lines can increase their resistance to HIV in the presence of AZT and ddC compared to the same cells without retroviral vector treatment. Treatment with AZT would be at lower than normal levels to avoid toxic side effects but still efficiently inhibit the spread of HIV. The course of treatment would be as described for the blocker.

10 In one embodiment, the recombinant alphavirus vector carries a gene specifying a product which is not in itself toxic but, when processed or modified by a protein such as a protease specific to a viral or other pathogen, is converted into a toxic form. For example, the recombinant alphavirus could carry a gene encoding a proprotein for ricin A chain, which becomes toxic upon processing by the HIV protease. More specifically, a synthetic inactive
15 proprotein form of the toxin ricin or diphtheria A chains could be cleaved to the active form by arranging for the HIV virally encoded protease to recognize and cleave off an appropriate "pro" element.

In another embodiment, the alphavirus construct may express a "reporting product" on the surface of the target cells in response to the presence of an identifying agent in the
20 cells (such as expression of a viral gene). This surface protein can be recognized by a cytotoxic agent, such as antibodies for the reporting protein, or by cytotoxic T cells. In a similar manner, such a system can be used as a detection system (*see* below) to simply identify those cells having a particular gene which expresses an identifying protein.

Similarly, in another embodiment, a surface protein could be expressed which would
25 itself be therapeutically beneficial. In the particular case of HIV, expression of the human CD4 protein specifically in HIV-infected cells may be beneficial in two ways:

1. Binding of CD4 to HIV *env* intracellularly could inhibit the formation of viable viral particles, much as soluble CD4 has been shown to do for free virus, but without the problem of systematic clearance and possible immunogenicity, since the
30 protein will remain membrane bound and is structurally identical to endogenous CD4 (to which the patient should be immunologically tolerant).

2. Since the CD4/HIV *env* complex has been implicated as a cause of cell death, additional expression of CD4 (in the presence of excess HIV-*env* present in HIV-infected cells) leads to more rapid cell death and thus inhibits viral
35 dissemination. This may be particularly applicable to monocytes and macrophages, which act as a reservoir for virus production as a result of their relative refractility to HIV-induced cytotoxicity (which, in turn, is apparently due to the relative lack of CD4 on their cell surfaces).

In another embodiment, the alphavirus vector codes for a ribozyme which will cleave and inactivate RNA molecules essential for viability of the vector infected cell. By making ribozyme production dependent on a specific RNA sequence corresponding to the pathogenic state, such as HIV tat, toxicity is specific to the pathogenic state.

5

5. EXPRESSION OF MARKERS

The above-described technique of expressing a palliative in a cell in response to a specific RNA sequence can also be modified to enable detection of a particular gene in a cell which expresses an identifying protein (for example, a gene carried by a particular virus), and hence enable detection of cells carrying that virus. In addition, this technique enables the detection of viruses (such as HIV) in a clinical sample of cells carrying an identifying protein associated with the virus.

This modification can be accomplished by providing a genome coding for a product, the presence of which can be readily identified (the "marker product"), in an alphavirus vector which responds to the presence of the identifying protein in the infected cells. For example, HIV, when it infects suitable cells, makes tat and rev. The indicator cells can thus be provided with a genome (such as by infection with an appropriate recombinant alphavirus) which codes for a marker gene, such as the alkaline phosphatase gene, β -galactosidase gene, or the luciferase gene which is expressed by the recombinant alphavirus upon activation by the tat and/or rev RNA transcript. In the case of β -galactosidase or alkaline phosphatase, exposing the cells to substrate analogues results in a color or fluorescence change if the sample is positive for HIV. In the case of luciferase, exposing the sample to luciferin will result in luminescence if the sample is positive for HIV. For intracellular enzymes such as β -galactosidase, the viral titre can be measured directly by counting colored or fluorescent cells, or by making cell extracts and performing a suitable assay. For the membrane bound form of alkaline phosphatase, virus titre can also be measured by performing enzyme assays on the cell surface using a fluorescent substrate. For secreted enzymes, such as an engineered form of alkaline phosphatase, small samples of culture supernatant are assayed for activity, allowing continuous monitoring of a single culture over time. Thus, different forms of this marker system can be used for different purposes. These include counting active virus, or sensitively and simply measuring viral spread in a culture and the inhibition of this spread by various drugs.

Further specificity can be incorporated into the preceding system by testing for the presence of the virus either with or without neutralizing antibodies to that virus. For example, in one portion of the clinical sample being tested, neutralizing antibodies to HIV may be present; whereas in another portion there would be no neutralizing antibodies. If the tests were negative in the system where there were antibodies and positive where there were no antibodies, this would assist in confirming the presence of HIV.

Within an analogous system for an *in vitro* assay, the presence of a particular gene, such as a viral gene, may be determined in a cell sample. In this case, the cells of the sample are infected with a suitable alphavirus vector which carries the reporter gene which is only expressed in the presence of the appropriate viral RNA transcript. The reporter gene, after entering the sample cells, will express its reporting product (such as β -galactosidase or luciferase) only if the host cell expresses the appropriate viral proteins.

These assays are more rapid and sensitive, since the reporter gene can express a greater amount of reporting product than identifying agent present, which results in an amplification effect.

6. IMMUNE DOWN-REGULATION

As briefly described above, the present invention also provides recombinant alphavirus which carry a vector construct capable of suppressing one or more elements of the immune system in target cells infected with the alphavirus.

Briefly, specific down-regulation of inappropriate or unwanted immune responses, such as in chronic hepatitis or in transplants of heterologous tissue such as bone marrow, can be engineered using immune-suppressive viral gene products which suppress surface expression of transplantation (MHC) antigen. Group C adenoviruses Ad2 and Ad5 possess a 19 kd glycoprotein (gp 19) encoded in the E3 region of the virus. This gp 19 molecule binds to class I MHC molecules in the endoplasmic reticulum of cells, and prevents terminal glycosylation and translocation of class I MHC to the cell surface. For example, prior to bone marrow transplantation, donor bone marrow cells may be infected with gp 19-encoding vector constructs which, upon expression of the gp 19, inhibit the surface expression of MHC class I transplantation antigens. These donor cells may be transplanted with low risk of graft rejection and may require a minimal immunosuppressive regimen for the transplant patient. This may allow an acceptable donor-recipient chimeric state to exist with fewer complications. Similar treatments may be used to treat the range of so-called autoimmune diseases, including lupus erythromiatis, multiple sclerosis, rheumatoid arthritis or chronic hepatitis B infection.

An alternative method involves the use of anti-sense message, ribozyme, or other specific gene expression inhibitor specific for T cell clones which are autoreactive in nature. These block the expression of the T cell receptor of particular unwanted clones responsible for an autoimmune response. The anti-sense, ribozyme, or other gene may be introduced using the viral vector delivery system.

7. REPLACEMENT OR AUGMENTATION GENE THERAPY

One further aspect of the present invention relates to transforming cells of an animal with recombinant alphavirus vectors which serve as gene transfer vehicles to supply genetic

sequences capable of expressing a therapeutic protein. Within one embodiment of the present invention, the viral vector construct is designed to express a therapeutic protein capable of preventing, inhibiting, stabilizing or reversing an inherited or noninherited genetic defect in metabolism, immune regulation, hormonal regulation, enzymatic or membrane associated structural function. This embodiment also describes the viral vector capable of transducing individual cells, whereby the therapeutic protein is able to be expressed systemically or locally from a specific cell or tissue, whereby the therapeutic protein is capable of (a) the replacement of an absent or defective cellular protein or enzyme, or (b) supplement production of a defective or low expressed cellular protein or enzyme. Such diseases may include cystic fibrosis, Parkinson's disease, hypercholesterolemia, adenosine deaminase deficiency, β -globin disorders, Hemophilia A & B, Gaucher's disease, diabetes and leukemia.

As an example of the present invention, a recombinant alphavirus viral vector can be used to treat Gaucher disease. Briefly, Gaucher disease is a genetic disorder that is characterized by the deficiency of the enzyme glucocerebrosidase. This type of therapy is an example of a single gene replacement therapy by providing a functional cellular enzyme. This enzyme deficiency leads to the accumulation of glucocerebroside in the lysosomes of all cells in the body. However, the disease phenotype is manifested only in the macrophages, except in the very rare neuronopathic forms of the disease. The disease usually leads to enlargement of the liver and spleen and lesions in the bones. (For a review, see *Science* 256:794, 1992, and *The Metabolic Basis of Inherited Disease*, 6th ed., Scriver et al., vol. 2, p. 1677).

8. LYMPHOKINES AND LYMPHOKINE RECEPTORS

As noted above, the present invention provides alphavirus particles which can, among other functions, direct the expression of one or more cytokines or cytokine receptors.

Briefly, in addition to their role as cancer therapeutics, cytokines can have negative effects resulting in certain pathological conditions. For example, most resting T-cells, B cells, large granular lymphocytes and monocytes do not express IL-2R α . In contrast to the lack of IL-2R α expression on normal resting cells, IL-2R α is expressed by abnormal cells in patients with certain leukemias (ATL, Hairy-cell, Hodgkins, acute and chronic granulocytic), autoimmune diseases, and is associated with allograft rejection. Interestingly, in most of these patients the serum concentration of a soluble form of IL-2R α is elevated. Therefore, with certain embodiments of the invention therapy may be effected by increasing the serum concentration of the soluble form of the cytokine receptor. For example, in the case of IL-2R, an alphavirus vector can be engineered to produce both soluble IL-2R α and IL-2R β , creating a high affinity soluble receptor. In this configuration, serum IL-2 levels would decrease, inhibiting the paracrine loop.

This same strategy may also be effective against autoimmune diseases. In particular, because some autoimmune diseases (*e.g.*, Rheumatoid arthritis, SLE) are also associated with abnormal expression of IL-2, blocking the action of IL-2 by increasing the serum level of receptor may also be utilized in order to treat such autoimmune diseases.

5 In other cases inhibiting the levels of IL-1 may be beneficial. Briefly, IL-1 consists of two polypeptides, IL-1 α and IL-1 β , each of which has pleiotropic effects. IL-1 is primarily synthesized by mononuclear phagocytes, in response to stimulation by microbial products or inflammation. There is a naturally occurring antagonist of the IL-1R, referred to as the IL-1 Receptor antagonist ("IL-1Ra"). This IL-1R antagonist has the same molecular size as
10 mature IL-1 and is structurally related to it. However, binding of IL-1Ra to the IL-1R does not initiate any receptor signaling. Thus, this molecule has a different mechanism of action than a soluble receptor, which complexes with the cytokine and thus prevents interaction with the receptor. IL-1 does not seem to play an important role in normal homeostasis. In animals, antibodies to IL-1 receptors reduce inflammation and anorexia due to endotoxins
15 and other inflammation inducing agents.

In the case of septic shock, IL-1 induces secondary compounds which are potent vasodilators. In animals, exogenously supplied IL-1 decreases mean arterial pressure and induces leukopenia. Neutralizing antibody to IL-1 reduced endotoxin-induced fever in animals. In a study of patients with septic shock who were treated with a constant infusion
20 of IL-1R for three days, the 28 day mortality was 16% compared to 44% in patients who received placebo infusions.

In the case of autoimmune disease, reducing the activity of IL-1 reduces inflammation. Similarly, blocking the activity of IL-1 with recombinant receptors can result in increased allograft survival in animals, again presumably by decreasing inflammation.

25 These diseases provide further examples where alphavirus vectors may be engineered to produce a soluble receptor or more specifically the IL-1Ra molecule. For example, in patients undergoing septic shock, a single injection of IL-1Ra producing vector particles could replace the current approach requiring a constant infusion of recombinant IL-1R.

Cytokine responses, or more specifically, incorrect cytokine responses may also be
30 involved in the failure to control or resolve infectious diseases. Perhaps the best studied example is non-healing forms of leishmaniasis in mice and humans which have strong, but counterproductive TH2-dominated responses. Similarly, lepromatous leprosy is associated with a dominant, but inappropriate TH2 response. In these conditions, alphavirus-based gene therapy may be useful for increasing circulating levels of IFN gamma,
35 as opposed to the site-directed approach proposed for solid tumor therapy. IFN gamma is produced by TH-1 T-cells, and functions as a negative regulator of TH-2 subtype proliferation. IFN gamma also antagonizes many of the IL-4 mediated effects on B-cells, including isotype switching to IgE.

IgE, mast cells and eosinophils are involved in mediating allergic reaction. IL-4 acts on differentiating T-cells to stimulate TH-2 development, while inhibiting TH-1 responses. Thus, alphavirus-based gene therapy may also be accomplished in conjunction with traditional allergy therapeutics. One possibility is to deliver alphavirus-IL4R with small amounts of the offending allergen (*i.e.*, traditional allergy shots). Soluble IL-4R would prevent the activity of IL-4, and thus prevent the induction of a strong TH-2 response.

9. SUICIDE VECTOR

One further aspect of the present invention relates to the expression of alphavirus suicide vectors to limit the spread of wild-type alphavirus in the packaging/producer cell lines. Briefly, within one embodiment the alphavirus suicide vector would be comprised of an antisense or ribozyme sequence, specific for the wild-type alphavirus sequence generated from an RNA recombination event between the 3' sequences of the junction region of the vector, and the 5' alphavirus structural sequences of the packaging cell line expression vector. The antisense or ribozyme molecule would only be thermostable in the presence of the specific recombination sequence and would not have any other effect in the alphavirus packaging/producer cell line. Alternatively, a toxic molecule (such as those disclosed below), may also be expressed in the context of a vector that would only express in the presence of wild-type alphavirus.

10. ALPHAVIRUS VECTORS TO PREVENT THE SPREAD OF METASTATIC TUMORS

One further aspect of the present invention relates to the use of alphavirus vectors for inhibiting or reducing the invasiveness of malignant neoplasms. Briefly, the extent of malignancy typically relates to vascularization of the tumor. One cause for tumor vascularization is the production of soluble tumor angiogenesis factors (TAF) (Pawletz et al., *Crit. Rev. Oncol. Hematol.* 9:197, 1989) expressed by some tumors. Within one aspect of the present invention, tumor vascularization may be slowed by using alphavirus vectors to express antisense or ribozyme RNA molecules specific for TAF. Alternatively, anti-angiogenesis factors (Moses et al., *Science* 248:1408, 1990; Shapiro et al., *PNAS* 84:2238, 1987) may be expressed either alone or in combination with the above-described ribozymes or antisense sequences in order to slow or inhibit tumor vascularization. Alternatively, alphavirus vectors can also be used to express an antibody specific for the TAF receptors on surrounding tissues.

11. ADMINISTRATION OF ALPHAVIRUS PARTICLES

Within other aspects of the present invention, methods are provided for administering recombinant alphavirus vectors or particles. Briefly, the final mode of viral vector administration usually relies on the specific therapeutic application, the best mode of

increasing vector potency, and the most convenient route of administration. Generally, this embodiment includes recombinant alphavirus vectors which can be designed to be delivered by, for example, (1) direct injection into the blood stream; (2) direct injection into a specific tissue or tumor; (3) oral administration; (4) nasal inhalation; (5) direct application to mucosal tissues; or (6) *ex vivo* administration of transduced autologous cells into the animal. Thus the therapeutic alphavirus vector can be administered in such a fashion such that the vector can (a) transduce a normal healthy cell and transform the cell into a producer of a therapeutic protein or agent which is secreted systemically or locally, (b) transform an abnormal or defective cell, transforming the cell into a normal functioning phenotype, (c) transform an abnormal cell so that it is destroyed, and/or (d) transduce cells to manipulate the immune response.

I. MODULATION OF TRANSCRIPTION FACTOR ACTIVITY

In yet another embodiment, alphavirus vectors may be utilized in order to regulate the growth control activity of transcription factors in the infected cell. Briefly, transcription factors directly influence the pattern of gene expression through sequence-specific *trans*-activation or repression (Karin, *New Biologist* 21:126-131, 1990). Thus, it is not surprising that mutated transcription factors represent a family of oncogenes. Alphavirus gene transfer therapy can be used, for example, to return control to tumor cells whose unregulated growth is activated by oncogenic transcription factors, and proteins which promote or inhibit the binding cooperatively in the formation of homo- and heterodimer *trans*-activating or repressing transcription factor complexes.

One method for reversing cell proliferation would be to inhibit the *trans*-activating potential of the *c-myc*/Max heterodimer transcription factor complex. Briefly, the nuclear oncogene *c-myc* is expressed by proliferating cells and can be activated by several distinct mechanisms, including retroviral insertion, amplification, and chromosomal translocation. The Max protein is expressed in quiescent cells and, independently of *c-myc*, either alone or in conjunction with an unidentified factor, functions to repress expression of the same genes activated by the *myc*/Max heterodimer (Cole, *Cell* 65:715-716, 1991).

Inhibition of *c-myc* or *c-myc*/Max proliferation of tumor cells may be accomplished by the overexpression of Max in target cells controlled by alphavirus vectors. The Max protein is only 160 amino acids (corresponding to 480 nucleotide RNA length) and is easily incorporated into an alphavirus vector either independently, or in combination with other genes and/or antisense/ribozyme moieties targeted to factors which release growth control of the cell.

Modulation of homo/hetero-complex association is another approach to control transcription factor activated gene expression. For example, transport from the cytoplasm to the nucleus of the *trans*-activating transcription factor NF-B is prevented while in a

heterodimer complex with the inhibitor protein IB. Upon induction by a variety of agents, including certain cytokines, IB becomes phosphorylated and NF-B is released and transported to the nucleus, where it can exert its sequence-specific *trans*-activating function (Baeuerle and Baltimore, *Science* 242:540-546, 1988). The dissociation of the NF-B/IB complex can be prevented by masking with an antibody the phosphorylation site of IB. This approach would effectively inhibit the *trans*-activation activity of the NF-IB transcription factor by preventing its transport to the nucleus. Expression of the IB phosphorylation site specific antibody or protein in target cells may be accomplished with an alphavirus gene transfer vector. An approach similar to the one described here could be used to prevent the formation of the *trans*-activating transcription heterodimer factor AP-1 (Turner and Tijan, *Science* 243:1689-1694, 1989), by inhibiting the association between the *jun* and *fos* proteins.

J. PHARMACEUTICAL COMPOSITIONS

As noted above, the present invention also provides pharmaceutical compositions comprising a recombinant Sindbis particle or virus, or Sindbis vector construct, in combination with a pharmaceutically acceptable carrier, diluent, or recipient.

Briefly, infectious recombinant virus (also referred to above as particles) may be preserved either in crude or purified forms. In order to produce virus in a crude form, virus-producing cells may first be cultivated in a bioreactor, wherein viral particles are released from the cells into the culture media. Virus may then be preserved in crude form by first adding a sufficient amount of a formulation buffer to the culture media containing the recombinant virus to form an aqueous suspension. Within certain preferred embodiments, the formulation buffer is an aqueous solution that contains a saccharide, a high molecular weight structural additive, and a buffering component in water. The aqueous solution may also contain one or more amino acids.

The recombinant virus can also be preserved in a purified form. More specifically, prior to the addition of the formulation buffer, the crude recombinant virus described above may be clarified by passing it through a filter and then concentrated, such as by a cross flow concentrating system (Filtron Technology Corp., Nortborough, MA). Within one embodiment, DNase is added to the concentrate to digest exogenous DNA. The digest is then diafiltrated in order to remove excess media components and to establish the recombinant virus in a more desirable buffered solution. The diafiltrate is then passed over a Sephadex S-500 gel column and a purified recombinant virus is eluted. A sufficient amount of formulation buffer is then added to this eluate in order to reach a desired final concentration of the constituents and to minimally dilute the recombinant virus. The aqueous suspension may then be stored, preferably at -70°C, or immediately dried. As above, the formulation buffer may be an aqueous solution that contains a saccharide, a high molecular

weight structural additive, and a buffering component in water. The aqueous solution may also contain one or more amino acids.

Crude recombinant virus may also be purified by ion exchange column chromatography. Briefly, crude recombinant virus may be clarified by first passing it through a filter, followed by loading the filtrate onto a column containing a highly sulfonated cellulose matrix. The recombinant virus may then be eluted from the column in purified form by using a high salt buffer, and the high salt buffer exchanged for a more desirable buffer by passing the eluate over a molecular exclusion column. A sufficient amount of formulation buffer is then added, as discussed above, to the purified recombinant virus and the aqueous suspension is either dried immediately or stored, preferably at -70°C .

The aqueous suspension in crude or purified form can be dried by lyophilization or evaporation at ambient temperature. Briefly, lyophilization involves the steps of cooling the aqueous suspension below the glass transition temperature or below the eutectic point temperature of the aqueous suspension, and removing water from the cooled suspension by sublimation to form a lyophilized virus. Within one embodiment, aliquots of the formulated recombinant virus are placed into an Edwards Refrigerated Chamber (3 shelf RC3S unit) attached to a freeze dryer (Supermodulyo 12K). A multistep freeze drying procedure as described by Phillips et al. (*Cryobiology* 18:414, 1981) is used to lyophilize the formulated recombinant virus, preferably from a temperature of -40°C to -45°C . The resulting composition contains less than 10% water by weight of the lyophilized virus. Once lyophilized, the recombinant virus is stable and may be stored at -20°C to 25°C , as discussed in more detail below.

Within the evaporative method, water is removed from the aqueous suspension at ambient temperature by evaporation. Within one embodiment, water is removed through spray-drying (EP 520,748). Within the spray-drying process, the aqueous suspension is delivered into a flow of preheated gas, usually air, whereupon water rapidly evaporates from droplets of the suspension. Spray-drying apparatus are available from a number of manufacturers (e.g., Drytec, Ltd., Tonbridge, England; Lab-Plant, Ltd., Huddersfield, England). Once dehydrated, the recombinant virus is stable and may be stored at -20°C to 25°C . Within the methods described herein, the resulting moisture content of the dried or lyophilized virus may be determined through use of a Karl-Fischer apparatus (EM Science Aquastar' V1B volumetric titrator, Cherry Hill, NJ), or through a gravimetric method.

The aqueous solutions used for formulation, as previously described, are preferably composed of a saccharide, high molecular weight structural additive, a buffering component, and water. The solution may also include one or more amino acids. The combination of these components act to preserve the activity of the recombinant virus upon freezing and lyophilization or drying through evaporation. Although a preferred saccharide is lactose, other saccharides may be used, such as sucrose, mannitol, glucose, trehalose, inositol,

fructose, maltose or galactose. In addition, combinations of saccharides can be used, for example, lactose and mannitol, or sucrose and mannitol. A particularly preferred concentration of lactose is 3%-4% by weight. Preferably, the concentration of the saccharide ranges from 1% to 12% by weight.

5 The high molecular weight structural additive aids in preventing viral aggregation during freezing and provides structural support in the lyophilized or dried state. Within the context of the present invention, structural additives are considered to be of "high molecular weight" if they are greater than 5000 m.w. A preferred high molecular weight structural additive is human serum albumin. However, other substances may also be used, such as
10 hydroxyethyl-cellulose, hydroxymethyl-cellulose, dextran, cellulose, gelatin, or povidone. A particularly preferred concentration of human serum albumin is 0.1% by weight. Preferably, the concentration of the high molecular weight structural additive ranges from 0.1% to 10% by weight.

 The amino acids, if present, function to further preserve viral infectivity upon cooling
15 and thawing of the aqueous suspension. In addition, amino acids function to further preserve viral infectivity during sublimation of the cooled aqueous suspension and while in the lyophilized state. A preferred amino acid is arginine, but other amino acids such as lysine, ornithine, serine, glycine, glutamine, asparagine, glutamic acid or aspartic acid can also be used. A particularly preferred arginine concentration is 0.1% by weight. Preferably, the
20 amino acid concentration ranges from 0.1% to 10% by weight.

 The buffering component acts to buffer the solution by maintaining a relatively constant pH. A variety of buffers may be used, depending on the pH range desired, preferably between 7.0 and 7.8. Suitable buffers include phosphate buffer and citrate buffer. A particularly preferred pH of the recombinant virus formulation is 7.4, and a preferred
25 buffer is tromethamine.

 In addition, it is preferable that the aqueous solution contain a neutral salt which is used to adjust the final formulated recombinant alphavirus to an appropriate iso-osmotic salt concentration. Suitable neutral salts include sodium chloride, potassium chloride or magnesium chloride. A preferred salt is sodium chloride.

30 Aqueous solutions containing the desired concentration of the components described above may be prepared as concentrated stock solutions.

 It will be evident to those skilled in the art, given the disclosure provided herein, that it may be preferable to utilize certain saccharides within the aqueous solution when the lyophilized virus is intended for storage at room temperature. More specifically, it is
35 preferable to utilize disaccharides, such as lactose or trehalose, particularly for storage at room temperature.

 The lyophilized or dehydrated viruses of the subject invention may be reconstituted using a variety of substances, but are preferably reconstituted using water. In certain

instances, dilute salt solutions which bring the final formulation to isotonicity may also be used. In addition, it may be advantageous to use aqueous solutions containing components known to enhance the activity of the reconstituted virus. Such components include cytokines, such as IL-2, polycations, such as protamine sulfate, or other components which
5 enhance the transduction efficiency of the reconstituted virus. Lyophilized or dehydrated recombinant virus may be reconstituted with any convenient volume of water or the reconstituting agents noted above that allow substantial, and preferably total solubilization of the lyophilized or dehydrated sample.

The following examples are offered by way of illustration, and not by way of
10 limitation.

EXAMPLESEXAMPLE 1

5

CLONING OF A SINDBIS GENOMIC LENGTH CDNA

The nature of viruses having an RNA genome with positive polarity is such that when introduced into a eukaryotic cell which serves as a permissive host, the purified genomic nucleic acid serves as a functional message RNA (mRNA) molecule. Therefore, this genomic RNA, purified from the virus, can initiate the same infection cycle which is characteristic of infection by the wild type virus from which the RNA was purified.

For example, Sindbis virus strain Ar-339 (ATCC #VR-1248, Taylor et al., *Am. J. Trop. Med. Hyg.* 4:844 1955; isolated from the mosquito *Culexus univittatus*) may be propagated on baby hamster kidney (BHK) cells, infected at low multiplicity (0.1 PFU/cell). Alternatively, Sindbis virus strain (Lee Biomolecular, San Diego, CA) may also be used and propagated by the same methods. Sindbis virions can be precipitated from a clarified lysate at 48 hours post-infection with 10% (w/v) of polyethylene glycol (PEG-8000) at 0°C, as described previously. Sindbis virions which are contained in the PEG pellet may be lysed with 2% SDS, and the poly-adenylated mRNA isolated by chromatography utilizing commercially available oligo dT columns (Invitrogen).

Two rounds of first strand cDNA synthesis are performed on the polyA selected mRNA, using an oligonucleotide primer with the sequence shown below:

25 5'-TATATTCTAGA(dT)₂₅-GAAATG-3' (SEQ. ID NO. 3)

Briefly, this primer contains at its 5' end a five nucleotide 'buffer sequence' for efficient restriction endonuclease digestion, followed by the *Xba* I recognition sequence, 25 consecutive dT nucleotides and six nucleotides which are precisely complementary to the extreme Sindbis 3' end. Thus, selection for first round cDNA synthesis occurs at two levels: (1) polyadenylated molecules, a prerequisite for functional mRNA, and (2) selective priming from Sindbis mRNA molecules, in a pool containing multiple mRNA species. Further, the reverse transcription is performed in the presence of 10 mM MeHgOH to mitigate the frequency of artificial stops during reverse transcription.

35 Primary genomic length Sindbis cDNA is then amplified by PCR in six distinct segments using six pairs of overlapping primers. Briefly, in addition to viral complementary sequences, the Sindbis 5' end forward primer is constructed to contain a 19 nucleotide sequence corresponding to the bacterial SP6 RNA polymerase promoter and the *Apa* I

restriction endonuclease recognition sequence linked to its 5' end. The bacterial SP6 RNA polymerase is poised such that transcription *in vitro* results in the inclusion of only a single non-viral G ribonucleotide linked to the A ribonucleotide, which corresponds to the authentic Sindbis 5' end. Inclusion of the *Apa* I recognition sequence facilitates insertion of the PCR amplicon into the plasmid vector (pKS II⁺, Stratagene) polylinker sequence. A five nucleotide 'buffer sequence' is also inserted prior to the *Apa* I recognition sequence in order to permit efficient digestion. The sequence of the SP6-5' Sindbis forward primer and all of the primer pairs necessary to amplify the entire Sindbis genome are shown below. (Note that "nt" and "nts" as utilized hereinafter refers to "nucleotide" and "nucleotides," respectively).
 5 The reference sequence (GenBank accession no. SINCG) is from Strauss et al., *Virology* 133:92-110.
 10

	<u>Primer</u>	<u>Location</u>	<u>Seq. ID No.</u>	<u>Sequence</u>	<u>Recognition Sequence (5'→3')</u>
15	SP6-1A	<i>Apa</i> I/SP6/+ SIN nts. 1-18	4	TATATGGGCCCGATTTAGGTGAC ACTATAGATTGACGGCGTAGTAC AC	<i>Apa</i> I
	1B	3182-3160	5	CTGGCAACCGGTAAGTACGATAC	<i>Age</i> I
20	2A	3144-3164	6	ATACTAGCCACGGCCGGTATC	<i>Age</i> I
	2B	5905-5885	7	TCCTCTTTCGACGTGTCGAGC	<i>Eco</i> RI
	3A	5844-5864	8	ACCTTGGAGCGCAATGTCCTG	<i>Eco</i> RI
25	7349R	7349-7328	9	CCTTTTCAGGGGATCCGCCAC	<i>Bam</i> HI
	7328F	7328-7349	10	GTGGCGGATCCCCTGAAAAGG	<i>Bam</i> HI
	3B	9385-9366	11	TGGGCCGTGTGGTCGTCATG	<i>Bcl</i> I
30	4A	9336-9356	12	TGGGTCTTCAACTCACCGGAC	<i>Bcl</i> I
	10394R	10394-10372	13	CAATTCGACGTACGCCTCACTC	<i>Bsi</i> WI
	10373F	10373-10394	14	GAGTGAGGCGTACGTCGAATTG	<i>Bsi</i> WI
	4B	<i>Xba</i> I/dT ₂₅ /			
35		11703-11698	3	TATATTCTAGA(dT) ₂₅ -GAAATG	<i>Xba</i> I

PCR amplification of Sindbis cDNA with the six primer sets shown above is performed in separate reactions, using the Thermalase thermostable DNA polymerase (Amresco Inc., Solon, OH) and the buffer containing 1.5 mM MgCl₂, provided by the supplier. Additionally, the reactions contain 5% DMSO, and the "HOT START WAX" beads (Perkin-Elmer), using the following PCR amplification protocol shown below:

Temperature (°C)	Time (Min.)	No. Cycles
94	2	1
94	0.5	
55	0.5	35
72	3.5	
72	10	10

Following amplification, the six reaction products are inserted first into the pCR II vector (Invitrogen), then using the appropriate enzymes shown above, are inserted, stepwise, into the pKS II⁺ (Stratagene) vector, between the *Apa* I and *Xba* I sites. This clone is designated as pVGSP6GEN.

The Sindbis genomic cDNA clone pVGSP6GEN is linearized by digestion with *Xba* I, which cuts pVGSP6GEN once, immediately adjacent and downstream of the 25 nucleotide long poly dA:dT stretch. The linearized pVGSP6GEN clone is purified with "GENECLEAN" (BIO 101, La Jolla, CA), and adjusted to a concentration of 0.5 mg/ml. Transcription of the linearized pVGSP6GEN clone is performed *in vitro* at 40°C for 90 minutes according to the following reaction conditions: 2 ml DNA/4.25 ml H₂O; 10 ml 2.5 mM NTPs (UTP, ATP, GTP, CTP); 1.25 ml 20 mM Me⁷G(5')ppp(5')G cap analogue; 1.25 ml 100 mM DTT; 5 ml 5X transcription buffer (Promega); 0.5 ml RNasin (Promega); 0.25 ml 10 mg/ml bovine serum albumin; and 0.5 ml SP6 RNA polymerase (Promega). The *in vitro* transcription reaction products can be digested with DNase I (Promega) and purified by sequential phenol/CHCl₃ and ether extraction, followed by ethanol precipitation, or alternatively, can be used directly for transfection. The *in vitro* transcription reaction products or purified RNA are complexed with a commercial cationic lipid compound ("LIPOFECTIN," GIBCO-BRL, Gaithersburg, MD), and applied to Baby Hamster Kidney-21 (BHK-21) cells maintained in a 60 mM petri dish at 75% confluency. The transfected cells are incubated at 30°C. After 94 hours post-transfection, extensive cytopathologic effects (CPE) are observed. No obvious CPE is observed in plates not receiving RNA transcribed from the Sindbis cDNA clone. Further, 1 ml of supernatant taken from transfected cells, added to fresh monolayers of BHK-21 cells, and incubated at 30°C or 37°C results in obvious CPE within 18 hours. This demonstrates that the Sindbis cDNA clone pVGSP6GEN is indeed infectious.

Sequence analysis of pVGSP6GEN, shown in Table 1, reveals multiple sequence differences between the Sindbis genomic clone described herein, and the viral clone sequence provided in Genbank (GenBank Accession No. SINCG). Many sequence differences result in the substitution of non-conservative amino acids changes in the Sindbis proteins. To address which sequence changes are unique to the clone described herein, or are a result of cloning artifact, virion RNA is amplified by RT-PCR as described above, and sequence relating to the nucleotides in question is determined by direct sequencing of the RT-PCR amplicon product, using a commercially available kit (Promega, Madison WI), and compared to the corresponding pVGSP6GEN sequence. The results of this study are given in Table 2. Briefly, three non conservative amino acid changes, Gly → Glu, Asp → Gly, and Tyr → Cys, which are a result of cloning artifact are observed respectively at viral nucleotides 2245, 6193, and 6730. These nucleotide changes resulting in non conservative amino acid changes all map to the viral non-structural protein (NSP) gene, nt 2245 to NSP 2, and nts 6193 and 6730 to NSP4.

Repair of the NSP 2 and NSP 4 genes is accomplished by RT-PCR, as described above, using virion RNA from a 5 times plaque purified stock. The SP6-1A/1B primer pair described above is used to repair the nt 2245 change. The RT-PCR amplicon product is digested with *Eco* 47III and *Bgl* II, and the 882 bp fragment is purified by 1% agarose/TBE gel electrophoresis, and exchanged into the corresponding region of the pVGSP6GEN clone, prepared by digestion with *Eco* 47III and *Bgl* II, and treatment with CIAP. The 3A/7349R primer pair described above is used to repair the nt 6193 and nt 6730 changes. The RT-PCR amplicon product is digested with *Eco* RI and *Hpa* I, and the 1,050 bp fragment is purified by 1% agarose/TBE gel electrophoresis, and exchanged into the corresponding region of the pVGSP6GEN clone. This clone is designated pVGSP6GENrep. Transfection of BHK cells with *in vitro* transcribed RNA from pVGSP6GENrep DNA linearized by digestion with *Xba* I, as described above results in extensive CPE 18 hours post-transfection.

TABLE I

SINDBIS GENOMIC CLONE DIFFERENCES BETWEEN pVGSP6GEN AND GENBANK SEQUENCES

<u>SIN nt #</u>	<u>Change</u>	<u>Codon Change</u>	<u>Location in Codon</u>	<u>amino acid change</u>
<u>Noncoding Region:</u>				
45	T→C	N.A.	N.A.	N.A.
<u>Non-structural Proteins:</u>				
353	C→T	UAU→UAC	3'	Tyr→Tyr
1095	A→C	AUA→CUA	1'	Ile→Leu

	1412	T→C	UUU→UUC	3'	Phe→Phe
	2032	A→G	GAG→GGG	2'	Glu→Gly
	2245	G→A	GGG→GAG	2'	Gly→Glu
	2258	A→C	UCA→UCC	3'	Ser→Ser
5	2873	A→G	CAA→CAG	3'	Gln→Gln
	2992	C→T	CCC→CUC	2'	Pro→Leu
	3544	T→C	GUC→GCC	2	Val→Ala
	3579	A→G	AAA→GAA	1'	Lys→Glu
	3822	A→G	ACC→GCC	1'	Thr→Ala
10	3851	T→C	CUU→CUC	3'	Leu→Leu
	5351	A→T	CAA→CAU	3'	Gln→His
	5466	G→A	GGU→AGU	1'	Gly→Ser
	5495	T→C	AUU→AUC	3'	Ile→Ile
	5543	A→T	ACA→ACU	3'	Thr→Thr
15	5614	T→C	GUA→GCA	2'	Val→Ala
	6193	A→G	GAC→GGC	2'	Asp→Gly
	6564	G→A	GCA→ACA	1'	Ala→Thr
	6730	A→G	UAC→UGC	2'	Tyr→Cys
20	<u>Structural Proteins:</u>				
	8637	A→G	AUU→GUU	1'	Ile→Val
	8698	T→A	GUA→GAA	2'	Val→Glu
	9108	AAG del	AAG→del	1'-3'	Glu→del
	9144	A→G	AGA→GGA	1'	Arg→Gly
25	9420	A→G	AGU→GGU	1'	Ser→Gly
	9983	T→G	GCU→GCG	3'	Ala→Ala
	10469	T→A	AUU→AUA	3'	Ile→Ile
	10664	T→C	UUU→UUC	3'	Phe→Phe
30	10773	T→G	UCA→GCA	1'	Ser→Ala

TABLE 2

SINJHIS GENOMIC CLONE ARTIFACT ANALYSIS

35

<u>SIN nt #</u>	<u>Amino Acid change</u>	<u>pVGSP6GEN Unique</u>	<u>Cloning Artifact</u>
-----------------	--------------------------	-------------------------	-------------------------

Nonstructural Proteins:

	2032	Glu→Gly	+*	
	2245	Gly→Glu		+
	2258	Ser→Ser	+*	
5	2873	Gln→Gln	+	
	2992	Pro→Leu	+	
	3544	Val→Ala		+
	3579	Lys→Glu	+	
	3822	Thr→Ala		+
10	3851	Leu→Leu		+
	5351	Gln→His	+	
	5466	Gly→Ser		+
	5495	Ile→Ile		+
	5543	Thr→Thr		+
15	6193	Asp→Gly		+
	6730	Tyr→Cys		+

Structural Proteins:

20	8637	Ile→Val	+
	8698	Val→Glu	+
	9108	Glu→del	+
	9144	Arg→Gly	+

25 * Mixture: Both Genbank and pVGSP6GEN Sindbis strains present at this nucleotide.

EXAMPLE 2

30 GENERATION OF DNA VECTORS WHICH INITIATE ALPHAVIRUS INFECTION:
EUKARYOTIC LAYERED VECTOR INITIATION SYSTEMS

As noted above, the present invention provides eukaryotic layered vector initiation systems which generally comprise a promoter which is capable of initiating the 5' synthesis of RNA from cDNA, a construct which is capable of autonomous or autocatalytic replication in a cell, the construct also being capable of expressing a heterologous nucleic acid sequence, and a 3' sequence which controls transcription termination. Within one embodiment, such constructs may be constructed of the following ordered elements: a 5' eukaryotic promoter capable of initiating the synthesis of viral RNA at the authentic alphavirus 5' end, a 5'

sequence which is capable of initiating transcription of an alphavirus, a nucleotide sequence encoding alphavirus non-structural proteins, a viral junction region, a heterologous sequence, an alphavirus RNA polymerase recognition sequence, and a 3' transcription termination polyadenylation signal sequence. Such alphavirus cDNA expression vectors may also
5 include intervening sequences (introns), which are spliced from the pre-RNA in the nucleus prior to transport to the cytoplasm, and which may improve the overall efficiency of the system, in terms of molecules of functional mRNA transported to the cytoplasm/nuclear DNA template. The intron splicing signals are located, for example, between Sindbis and heterologous gene regions as described in Example 3.

10 Construction of a eukaryotic layered vector initiation system utilizing the Sindbis clone pVGSP6GENrep and mammalian RNA polymerase II promoters may be accomplished essentially as follows. Briefly, plasmid pVGSP6GENrep is digested with *Bgl* II and *Xba* I, and the reaction products are electrophoresed on a 0.8% agarose/TBE gel. The resulting 9,438 bp fragment is excised, purified with "GENECLEAN" (BIO 101, Vista, CA), and
15 ligated into the 4,475 bp vector fragment resulting from treatment of pCDNA3 (Invitrogen, San Diego, CA) with *Bgl* II, *Xba* I, and CIAP. This construction is designated as pcDNASINbgl/xba.

The U3 region of the long terminal repeat (LTR) from Moloney murine leukemia virus (Mo-MLV) is positioned at the 5' viral end such that the first transcribed nucleotide is a
20 single G residue, which is capped *in vivo*, followed by the Sindbis 5' end. Juxtaposition of the Mo-MLV LTR and the Sindbis 5' end is accomplished by overlapping PCR as described below. Amplification of the Mo-MLV LTR in the first primary PCR reaction is accomplished in a reaction containing the BAG vector (Price et al., *PNAS* 84:156-160, 1987) and the following primer pair:

25 Forward primer: BAGBg/2F1 (buffer sequence/Bgl II recognition sequence/Mo-MLV LTR nts 1-22):

5'-TATATAGATCTAATGAAAGACCCACCTGTAGG

30 (SEQ. ID NO. 15)

Reverse primer: BAGwt441R2 (SIN nts 5-1/Mo-MLV LTR nts 441-406):

5'-TCAATCCCCGAGTGAGGGGTTGTGGGCTCTTTTATTGAGC

35 (SEQ. ID NO. 16)

PCR amplification of the Mo-MLV LTR with the primer pair shown above is performed using the Thermalase thermostable DNA polymerase (Amresco Inc., Solon, Ohio)

and the buffer containing 1.5 mM MgCl₂, provided by the supplier. Additionally, the reaction contains 5% DMSO, and the "HOT START WAX" beads (Perkin-Elmer), using the following PCR amplification protocol shown below:

Temperature (°C)	Time (Min.)	No. Cycles
94	2	1
94	0.5	
55	0.5	35
72	0.5	
72	10	1

5

Amplification of the Sindbis 5' end in the second primary PCR reaction is accomplished in a reaction containing the pVGSP6GENrep clone and the following primer pair:

10 Forward primer: (Mo-MLV LTR nts 421-441/SIN nts 1-16):

5'-CCACAACCCCTCACTCGGGGATTGACGGCGTAGTAC
(SEQ. ID NO. 17)

15 Reverse primer: (SIN nts 3182-3160):

5'-CTGGCAACCGGTAAGTACGATAC
(SEQ. ID NO. 18)

20 PCR amplification of the Mo-MLV LTR is accomplished with the primer pair and amplification reaction conditions described above, utilizing the PCR amplification protocol shown below:

Temperature (°C)	Time (Min.)	No. Cycles
94	2	1
94	0.5	
55	0.5	35
72	3.0	
72	10	1

The 457 bp and 3202 bp products from the primary PCR reactions are purified with "GENECLEAN," and used together in a PCR reaction with the following primer pair:

5 Forward primer: BAGBg/2F1 (buffer sequence/BgI II recognition sequence/Mo-MLV LTR nts 1-22):

5'-TATATAGATCTAATGAAAGACCCACCTGTAGG
(SEQ. ID NO. 15)

10 Reverse primer: (SIN nts 2300-2278):

5'-GGTAACAAGATCTCGTGCCGTG
(SEQ. ID NO. 19)

15 PCR amplification of the primer PCR amplicon products is accomplished utilizing the primer pair and amplification reaction conditions shown above, and using the following PCR amplification protocol:

Temperature (°C)	Time (Min.)	No. Cycles
94	2	1
94	0.5	
55	0.5	35
72	3.0	
72	10	1

20 The 25 3' terminal bases of the first primary PCR amplicon product overlaps with the 25 5' terminal bases of the second primary PCR amplicon product; the resultant 2,752 bp overlapping secondary PCR amplicon product is purified by 0.8% agarose/TBE electrophoresis, digested with *BgI* II, and the 2,734 bp product is ligated into pcDNASINbgl/xba treated with *BgI* II and CIAP. The resulting construction is 16,656 bps and is designated pVGELVIS. The sequence of pVGELVIS is given in Figure 3 (SEQ. ID NO. 1). Sindbis nucleotides are contained within bases 1-11,700 of the sequence.

25 pVGELVIS plasmid DNA is complexed with LIPOFECTAMINE (GIBCO-BRL, Gaithersburg, MD) according to the conditions suggested by the supplier (ca. 5 µg DNA/8 µg lipid reagent) and added to 35 mm wells containing BHK-21 cells at approximately 75% confluency. Cytopathic effects (CPE), characteristic of wild type Sindbis virus infection are observed within 48 hours post-infection. Addition of 1 ml of transfection supernatant to fresh BHK-21 monolayers results in CPE within 16 hrs. This data demonstrates the correct

30

juxtaposition of viral cDNA and RNA polymerase II expression cassette signals in the pVGELVIS construct, resulting in the *de novo* initiation of an RNA virus from a DNA expression module.

In order to determine the relative efficiency of the pVGELVIS plasmid DNA to initiate infection characteristic of wild type Sindbis virus after transfection into BHK cells, an infectious centers assay is performed. Briefly, 5 μ g of pVGELVIS plasmid DNA is transfected onto BHK cells in 35 mm wells as described above, and at 1.5 hours post transfection the cells are trypsinized and serially diluted 10,000-fold, over 10-fold increments, into 5×10^5 untreated BHK cells. This transfected and untreated BHK cell mixture is then added to 35 mm wells. The cells are allowed to attach to the plate, and subsequently overlaid with media containing 1.0% Noble Agar. At 48 hrs post transfection, plaques due to cell lysis (as a result of Sindbis virus replication) may be visualized either directly or after overlaying with a second layer containing Neutral Red Stain. This experiment reveals that the efficiency of the pVGELVIS plasmid in generating wild type Sindbis virus after transfection onto BHK cells is approximately 1×10^3 PFU/ mg of plasmid DNA.

EXAMPLE 3

PREPARATION OF RNA AND DNA ALPHAVIRUS VECTORS

A. CONSTRUCTION OF THE SINDBIS BASIC VECTOR

A first step in the construction of the Sindbis Basic Vector is the generation of two plasmid subclones containing separate elements from the viral 5' and 3' ends. These elements may then be utilized in order to subsequently assemble a basic gene transfer vector.

Briefly, the first plasmid subclone is constructed to contain the 40 terminal nucleotides of the viral 3' end and a 25 base pair stretch of consecutive dA:dT nucleotides. In particular, the following oligonucleotide pairs are first synthesized:

Forward Primer: SIN11664F: (buffer sequence/Not I site/ SIN nts 11664-11698):

5'-TATATGCGGCCGCTTTCTTTTATTAATCAACAAAATTTTGTTTTTAA
(SEQ. ID NO. 20)

Reverse Primer: SIN/Sac11700R (buffer sequence/Sac I site dT25/SIN nts 11700-11692):

5'-TATATGAGCTCTTTTTTTTTTTTTTTTTTTTTTTTGGAAATGTTAAAA

(SEQ. ID NO. 21)

The above oligonucleotides are then mixed together at equal molar concentrations in the presence of 10 mM MgCl₂, heated to 100°C for 5 minutes and cooled slowly to room
 5 temperature. The partially double-stranded molecule is then filled in using Klenow DNA polymerase and 50 uM dNTPs. The resultant 89 bp molecule is then digested with *Not* I and *Sac* I, purified on a 2% NuSieve/1% agarose gel, and ligated into pKS II+ plasmid (Stratagene, La Jolla, CA), prepared by digestion with *Not* I and *Sac* I and treatment with
 10 CIAP, at a 10:1 molar excess of insert:vector ratio. This construction is designated pKSII3'SIN.

The second plasmid subclone is constructed to contain the first 5' 7,643 nucleotides of Sindbis, and a bacteriophage RNA polymerase promoter is positioned at the viral 5' end such that only a single non-viral nucleotide is added to the authentic viral 5' end after *in vitro*
 15 transcription. Briefly, the 3' end of this clone is derived by a standard three temperature PCR amplification with a reverse primer having the sequence shown below.

Reverse Primer: SIN*Xho*7643R (buffer sequence/*Xho* I site/SIN nts 7643-7621):

5'TATATCTCGAGGGTGGTGGTGTAGTATTAGTCAG
 20 (SEQ. ID NO. 22)

The reverse primer maps to viral nucleotides 7643-7621 and is 41 bp downstream from the junction core element 3' end. Additionally, viral nucleotide 7643 is 4 nucleotides upstream from the structural protein gene translation initiation codon. The first five 5'
 25 nucleotides in this primer are included to serve as a 'buffer sequence' for the efficient digestion of the PCR amplicon products, and are followed by 6 nucleotides comprising the *Xho* I recognition sequence.

The forward primer in this reaction is primer 2A (described in Example 1), having the following sequence:

30 ATACTAGCCACGGCCGGTATC (SEQ. ID NO. 6)

The 4510 bp amplicon product, resulting from the PCR amplification shown above with pVGSP6GENrep plasmid (described in Example 1) as template, is digested with the
 35 enzymes *Sfi* I and *Xho* I. The resultant 2526 bp fragment is gel purified. Sindbis cDNA clone pVGSP6GENrep is also digested with *Apa* I and *Sfi* I, and the resultant 5144 bp fragment which includes the SP6 RNA polymerase promoter at its 5' end is gel purified. The 5144 bp fragment is ligated together with the 2526 bp fragment from above, along with *Apa*

I and the *Xho* I digested CIAP treated pKS II+ plasmid. A clone is isolated having the Sindbis nucleotides 1 - 7643 including the RNA polymerase promoter at its 5' end contained in the pKSII+ plasmid vector. This construction is designated pKSII5'SIN.

5 Assembly of the complete basic vector is accomplished by digesting pKSII5'SIN with *Xho* I and *Sac* I, treating with CIAP, and gel purifying of a large 10,533 bp fragment. The 10,533 bp fragment is then ligated together with a 168 bp small fragment resulting from digestion of pKSII3'SIN with *Xho* I and *Sac* I. This resultant construction is designated pKSSINBV (see Figure 4).

10 B. CONSTRUCTION OF SINDBIS LUCIFERASE VECTOR

The firefly luciferase reporter gene is inserted into the Sindbis Basic Vector in order to demonstrate the expression of a heterologous gene in cells transfected with RNA that is transcribed *in vitro* from the Sindbis vector clone, and to demonstrate the overall functionality of the Sindbis basic vector.

15 Construction of the Sindbis luciferase vector is performed by assembling together components of 3 independent plasmids: pKSII5'SIN, pKSII3'SIN, and pGL2-basic vector. The pGL2-basic vector plasmid (Promega, Madison, WI) contains the entire firefly luciferase gene. Briefly, the luciferase gene is first inserted into the pKSII3'SIN plasmid. This is accomplished by digesting pGL2 with *Bam* HI and *Hind* III, and gel purifying a 2689 bp
20 containing fragment. This fragment is ligated with a gel purified 3008 bp large fragment resulting from digestion of pKSII3'SIN with *Bam* HI and *Hind* III and treatment with CIAP. The resultant construction is designated pKSII3'SIN-luc.

Final assembly of a Sindbis luciferase vector is accomplished by digesting pKSII5'SIN with *Xho* I and *Sac* I, treating with CIAP, and gel purifying the large 10,533 bp fragment.
25 The pKS 5'SIN 10,533 bp fragment is ligated together with the 2854 bp small fragment resulting from digestion of pKSII3'SIN-luc with *Xho* I and *Sac* I. This construction contains the entire Sindbis nonstructural gene coding region and 3' viral elements necessary for genome replication, as well as the firefly luciferase gene positioned between these two viral 5' and 3' elements. This vector is designated pKSSINBV-luc, and is shown schematically in
30 Figure 4.

C. EXPRESSION OF LUCIFERASE IN TRANSFECTED AND INFECTED BHK CELLS

In order to test the functionality of the Sindbis Basic Vector, the expression of luciferase in cells transfected with RNA transcribed *in vitro* from *Sac* I-linearized
35 pKSSINBV-luc, as described in Example 1, is tested.

In addition, a complementary packaging vector, which is deleted of most of the non structural gene region, is constructed by digestion of pVGSP6GENrep with *Bsp* EI and re-ligation under dilute conditions. This construction, designated pVGSP6GENdl*Bsp*, is

deleted of nonstructural gene sequences between bases 422-7,054, and is shown schematically in Figure 5. Transcription *in vitro* of *Xba* I-linearized pVGSP6GENdL*Bsp* is as described in Example 1. Transfections and co-transfections are performed by complexing *in vitro* transcription products with LIPOFECTIN (Gibco-BRL, Gaithersburg, MD) and applying to BHK cells. The expression of luciferase in transfected cells is tested 18 hours after transfection. Additionally, 1 ml of the transfection supernatant is used to infect a confluent monolayer of BHK cells and the expression of luciferase is tested at 24 hours post-infection.

The results of this experiment shown in Figure 6, demonstrate clearly abundant reporter gene expression follows transfection of BHK cells with *in vitro* transcribed RNA from pKSSINBV-luc, and transfer (*e.g.*, packaging) of the expression activity when cells are co-transfected with *in vitro* transcribed RNA from pVGSP6GENdL*Bsp*.

D. CONSTRUCTION OF ALTERED JUNCTION REGION SINDBIS VECTORS

In order to inactivate the Sindbis viral junction region, nucleotides within the NSP4 carboxy terminus and junction region overlap are changed, and the vector nucleotides corresponding to Sindbis are terminated prior to the subgenomic initiation point at Sindbis nt 7598. This construction is shown schematically in Figure 7.

Briefly, a fragment is PCR amplified from the pKSSINBV clone under nonstringent reaction cycle conditions utilizing a reverse primer having the following sequence:

TATATGGGCCCTTAAGACCATCGGAGCGATGCTTTATTTCCCC
(SEQ. ID NO. 23)

The underlined bases in the reverse primer relate to nucleotide changes which can be made in the junction region without affecting the coded amino acid (see below). All of the nucleotide changes are transversions.

3' end of NSP 4 (viral nts 7580-7597):

TCT CTA CGG TGG TCC TAA (SEQ. ID NO. 24)

ser leu arg trp ser stop (SEQ. ID NO. 25)

G C A T

(resulting nt changes from reverse primer)

The reverse primer is complementary to Sindbis nts 7597-7566 (except at nucleotides, as shown, where junction region changes were made), and includes at its 5' end the 6 nucleotide

Apa I recognition sequence following a 5' terminal TATAT tail 'buffer sequence' for efficient enzyme digestion.

The forward primer in this reaction is primer 2A (described in Example 1), having the following sequence:

ATACTAGCCACGGCCGGTATC (SEQ. ID NO. 6)

The 4,464 bp amplicon resulting from a PCR reaction with pKSSINBV template and using the primer pair described above is digested with *Sfi* I and *Apa* I and the gel purified 2,480 bp fragment is ligated together with the gel purified 5,142 bp fragment resulting from the digestion of pKSSINBV with *Apa* I and *Sfi* I, and with the gel purified 2,961 bp fragment resulting from the digestion of pKSII+ with *Apa* I and from the treatment with CIAP. This construction, comprised of Sindbis nucleotides 1 - 7597, including the changes in the junction region described above, and including the bacterial SP6 promoter attached to Sindbis nt 1 is referred to as pKS5'SINdIJR.

Final construction of the inactivated junction region vector is accomplished by ligation of the 7,622 bp large Sindbis fragment resulting from digestion of pKS5'SINdIJR with *Apa* I, with the 3,038 bp fragment resulting from digestion of pKSII3'SIN with *Apa* I and treatment with CIAP. The positive orientation of the 5' Sindbis element, relative to the 3' Sindbis element, is confirmed by restriction endonuclease analysis. This construction is referred to as pKSSINBVdIJR.

Initiation and synthesis of subgenomic mRNA cannot occur from the pKSSINBVdIJR vector. In order to prove this supposition, comparative RNase protection assays using the pKSSINBV and pKSSINBVdIJR vectors are performed. Briefly, a ³²P-end labeled RNA probe complementary in part to the junction region, including the subgenomic RNA initiation point at viral nt 7,598 is used to hybridize with the viral RNA resulting from the transfection of BHK-21 cells with the pKSSINBV and pKSSINBVdIJR vectors. The RNase protection assay demonstrates that cells transfected with pKSSINBV have two fragments, of genomic and subgenomic specificity, while cells transfected with pKSSINBVdIJR have only a single fragment of genomic specificity. These results prove that the junction region in the pKSSINBVdIJR vector is indeed inactivated.

In order to test translation of genomic RNA from the region corresponding to the subgenomic RNA message, the luciferase reporter gene is inserted into the inactivated junction region vector pKSSINBVdIJR described above. This construction is accomplished by digesting the pKSSINBVdIJR with *Xho* I and *Sac* I, treating with CIAP, and gel purifying the resulting 10,197 bp fragment. The pKSSINBVdIJR fragment is ligated together with the 2854 bp small fragment resulting from digestion of pKSII3'SIN-luc with *Xho* I and *Sac* I.

This construction contains the entire Sindbis nonstructural gene coding region terminating in an inactivated junction region at Sindbis nt 7597, and 3' viral elements necessary for genome replication; the firefly luciferase gene is placed between these two viral 5' and 3' elements. This vector is known as pKSSINBVdIJR-luc.

5 The expression of the reporter gene from the pKSSINBVdIJR-luc vector is tested in transfected BHK-21 cells. Translation of functional luciferase protein is determined by the luciferin luminescent assay, using a luminometer for detection. The sensitivity in this assay is 1×10^{-20} moles of luciferase. Given that the molecular weight of luciferase is 62,000 daltons, this limit of detection transforms to 6,020 molecules. Thus, in a typical experiment
10 if only 0.6% of the 1×10^6 cells contained in a 60 mM petri dish are transfected with the pKSSINBVdIJR-luc vector, and if these transfected cells express only a single functional molecule of luciferase, the enzymatic activity is detected by the assay used. It is important to demonstrate in this experiment that the junction region of the pKSSINBVdIJR-luc vector is
15 inactivated. This is accomplished by an RNase protection assay, comparing the viral RNA's synthesized in cells transfected with the pKSSINBVdIJR-luc and the pKSSINBV-luc vectors, using the probe described above.

The minimal -19→+5 junction region core oligonucleotide pair, comprised of Sindbis nts 7579-7602, is synthesized *in vitro*, and flanked with *Apa* I and *Xho* I recognition sequences as shown:

20

oligonucleotide 1:

CATCTCTACGGTGGTCCTAAATAGTC (SEQ. ID NO. 26)

25

oligonucleotide 2:

TCGAGACTATTTAGGACCACCGTAGAGATGGGCC
(SEQ. ID NO. 27)

30 The oligonucleotides above are mixed together in the presence of 10 mM Mg^{2+} , heated to 100°C for 5 minutes and cooled slowly to room temperature. The annealed oligonucleotides are ligated at a 25:1 molar ratio of insert to the pKSSINBVdIJR vector, prepared accordingly: complete digestion with *Xho* I, followed by digestion with *Apa* I under partial conditions, resulting in one *Apa* I induced cleavage per molecule (of two cleavages possible),
35 gel purification of the 10,655 bp fragment, and treatment with CIAP. This vector containing the entire nonstructural protein coding region which terminates in an inactivated junction region core, attached to a synthetic junction region core and followed by 3' viral elements required for replication, and contained in the pKSSII+ plasmid, is known pKSSINdIJRsjrc.

In order to regulate the level of subgenomic mRNA synthesis, further modifications of the tandemly inserted synthetic junction region core in plasmid pKSSINdIJRsjrc are performed. These modifications of the junction region core may be accomplished by at least two approaches: nucleotide changes within the junction region core; or extension at the 5' and 3' junction region core termini of flanking Sindbis nucleotides, according to the authentic viral sequence. The minimal junction region core, spanning viral nts 7579 - 7602 is shown below:

5' ATCTCTACGGTGGTCCTAAATAGT (SEQ. ID NO. 2)

By comparing genomic sequence between eight alphaviruses, it has been shown previously that there is sequence diversity within the junction region core. Shown below, for particular junction region locations, is the Sindbis nucleotide followed by the corresponding nucleotide found in other alphaviruses:

Nucleotide Number	Sindbis	Permissive Change
7579	A	C
7580	U	C
7581	C	U
7583	C	G
7589	U	C
7590	G	U
7591	G	A
7592	U	A
7600	A	U or G
7602	U	G or A

Junction region changes at Sindbis nts 7579, 7580, 7581, 7583, 7589, 7590, 7591, 7592, result in potential amino acid coding changes within all 5 codons of the carboxy terminus of NSP 4 which overlap in the junction region. These changes observed in the junction region between alphaviruses at the level of NSP 4 coding potential and at the level of junction region *cis* activity may represent either, or both, permissive changes in NSP 4 and the junction region which do not affect functionality, or on the other hand, simply different viruses. In any event, the junction region changes presented herein regard the tandemly inserted junction region core, from which no NSP protein synthesis occurs. Discussed above, translation of the entire NSP region occurs from the pKSSINBVdIJR construct.

Junction region changes at Sindbis nts 7600 and 7602 are downstream of the NSP 4 termination codon and upstream of the structural proteins initiation codon.

Locations of nucleotide differences within the junction region core observed between the several alphavirus strains are referred to here as permissive changes. Locations of nucleotides within the junction region core corresponding to conserved sequences between the several alphavirus strains are referred to here as nonpermissive changes.

To decrease the level of subgenomic mRNA initiation from the synthetic junction region core, changes are made separately within nucleotides corresponding to permissive changes, and within nucleotides corresponding to nonpermissive changes. Junction region nucleotides corresponding to permissive changes are given in the table above. Fourteen junction region nucleotides for which no changes are observed among the eight alphaviruses sequenced (Semliki Forest virus, Middleburg virus, Ross River virus, O'Nyong Nyong virus, Eastern Equine Encephalitis virus, Western Equine Encephalitis virus, and Venezuelan Equine Encephalitis virus) are given below:

15

Nucleotide Number:

7582

7584

7585

7586

7587

7588

7593

7594

7595

7596

7597

7598

7599

7601

Changes within the junction region observed among alphaviruses may reflect a specific interaction between a given alphaviral RNA polymerase and its cognate junction region. Thus, changes among the "permissive" nucleotides may result in as marked a decrease in the subgenomic mRNA synthesis levels as changes among the "nonpermissive" nucleotides of the junction region. On the other hand, these may indeed be sites of permissive change within the junction region core.

20

The single authentic nonpermissive change within the junction region core is likely Sindbis nt 7598, corresponding to the subgenomic mRNA initiation point. Changes of this nucleotide in the tandemly inserted junction region core of plasmid pKSSINdIJRsjrc are not described here.

5 Substitution of the permissive nucleotides in toto in the synthetic minimal -19→+5 junction region core, is accomplished with the following oligonucleotide pair, synthesized *in vitro*, and flanked with *Apa* I and *Xho* I recognition sequences as shown:

oligonucleotide 1:

10

CCCTTGACGGCTAACCTAAAGGAC (SEQ. ID NO. 28)

oligonucleotide 2:

15

TCGAGTCCTTTAGGTTAGCCGTACAAGGGGGCC (SEQ. ID NO. 29)

The oligonucleotides above are mixed together in the presence of 10 mM Mg, heated to 100 °C for 5 minutes and cooled slowly to room temperature. The annealed oligonucleotides are ligated at a 25:1 molar ratio of insert to the pKSSINBVdIJR vector, prepared accordingly:
 20 complete digestion with *Xho* I, followed by digestion with *Apa* I under partial conditions, resulting in one *Apa* I induced cleavage per molecule (of two cleavages possible), gel purification of the 10,655 bp fragment, and treatment with CIAP. This vector is known as pKSSINdIJRsjrPc.

Each of the 13 (nt 7598 not changed) nonpermissive nucleotides in the junction
 25 region core are changed individually, using the following rules, resulting in the most drastic transversional substitution:

30 A → C
 T → G
 G → T
 C → A

For example, nt 7582 is changed from T → G, using the following oligonucleotide
 35 pair, synthesized *in vitro*, and flanked with *Apa* I and *Xho* I recognition sequences as shown:

oligonucleotide 1:

CATCGCTACGGTGGTCCTAAATAGTC (SEQ. ID NO. 30)

oligonucleotide 2:

5 TCGAGACTATTTAGGACCACCGTAGCGATGGGCC
(SEQ. ID NO. 31)

(Nucleotides effecting transversion in nonpermissive junction region sites shown in boldface type)

10 The oligonucleotides above are mixed together in the presence of 10 mM Mg²⁺,
heated to 100°C for 5 minutes and cooled slowly to room temperature. The annealed
oligonucleotides are ligated at a 25:1 molar ratio of insert to the pKSSINBVdIJR vector,
prepared accordingly: complete digestion with *Xho* I, followed by digestion with *Apa* I
under partial conditions, resulting in one *Apa* I induced cleavage per molecule (of two
15 cleavages possible), gel purification of the 10,655 bp fragment, and treatment with CIAP.
This vector is known pKSSINdIJRsjrNP7582.

Using the transversion change rules shown above, changes in each of the 12
remaining nonpermissive sites in the junction region core are made with 12 separate
oligonucleotide pairs, flanked with *Apa* I and *Xho* I recognition sites, as described above.
20 These vectors are known as:

pKSSINdIJRsjrNP7584
pKSSINdIJRsjrNP7585
pKSSINdIJRsjrNP7586
25 pKSSINdIJRsjrNP7587
pKSSINdIJRsjrNP7588
pKSSINdIJRsjrNP7593
pKSSINdIJRsjrNP7594
pKSSINdIJRsjrNP7595
30 pKSSINdIJRsjrNP7596
pKSSINdIJRsjrNP7597
pKSSINdIJRsjrNP7599
pKSSINdIJRsjrNP7601

35 In order to test the relative levels of subgenomic mRNA synthesis, the luciferase
reporter gene is inserted into the modified tandem junction region vectors. This construction
is accomplished by digesting with *Xho* I and *Sac* I and treating with CIAP the tandemly
inserted synthetic junction region core vectors and gel purifying the resulting approximate

10,200 bp fragment. The treated vector fragment is then ligated together with the 2854 bp small fragment resulting from digestion of pKSSII3'SIN-luc with *Xho* I and *Sac* I. These constructions contain the entire Sindbis nonstructural gene coding region terminating in an inactivated junction region at Sindbis nt 7597, the tandemly inserted synthetic junction region core (modified or unmodified), the firefly luciferase gene, and 3' viral elements necessary for genome replication. The names of these vectors follows:

Sindbis-luciferase vector	Tandemly Inserted Junction Region Modification
pKSSINdIJRsjrc-luc	not modified
pKSSINdIJRsjrPc-luc	permissive changes
pKSSINdIJRsjrNP7582-luc	nonpermissive change
pKSSINdIJRsjrNP7584-luc	"
pKSSINdIJRsjrNP7585-luc	"
pKSSINdIJRsjrNP7586-luc	"
pKSSINdIJRsjrNP7587-luc	"
pKSSINdIJRsjrNP7588-luc	"
pKSSINdIJRsjrNP7593-luc	"
pKSSINdIJRsjrNP7594-luc	"
pKSSINdIJRsjrNP7595-luc	"
pKSSINdIJRsjrNP7596-luc	"
pKSSINdIJRsjrNP7597-luc	"
pKSSINdIJRsjrNP7599-luc	"
pKSSINdIJRsjrNP7601-luc	"

10 Assuming that the translation efficiencies are equivalent in all of the luciferase vectors shown immediately above, the relative levels of subgenomic synthesis are determined by comparing the levels of luciferase production at 16 hours post-transfection of BHK-21 cells. The relative levels of subgenomic transcription are determined by comparing luciferase production by the vectors pKSSINBV-luc and pKSSINdIJRsjrc-luc with all of the modified junction region luciferase vectors shown above.

15 Vectors containing the tandemly inserted synthetic junction region core (pKSSINdIJRsjrc, and derivatives thereof) should have a lower level of subgenomic mRNA expression, relative to the pKSSINBV construct. Therefore, in certain embodiments, it may be necessary to increase the level of subgenomic mRNA expression observed from the pKSSINdIJRsjrc vector. This may be accomplished by extension at the 5' and 3' synthetic

junction region core termini with 11 additional flanking Sindbis nucleotides, according to the authentic viral sequence.

The synthetic oligonucleotide pair shown below is synthesized *in vitro*, and contains 46 Sindbis nts, including all 24 nts (shown in boldface type) of the minimal junction region core. The Sindbis nts are flanked with the *Apa* I and *Xho* I recognition sequences as shown:

oligonucleotide 1:

CGGAAATAAGCATCTCTACGGTGGTCCTAAATAGTCAGCATAGT
ACC (SEQ. ID NO. 32)

oligonucleotide 2:

TCGAGGTACTATGCTGACTATTTAGGACCACCGTAGAGATGCTTTA
TTTC-CGGGCC (SEQ. ID NO. 33)

The oligonucleotides above are mixed together in the presence of 10 mM Mg, heated to 100 °C for 5 minutes and cooled slowly to room temperature. The annealed oligonucleotides are ligated at a 25:1 molar ratio of insert to the pKSSINBVdJR vector, prepared accordingly: complete digestion with *Xho* I, followed by digestion with *Apa* I under partial conditions, resulting in one *Apa* I induced cleavage per molecule (of two cleavages possible), gel purification of the 10,655 bp fragment, and treatment with CIAP. This vector containing the entire nonstructural protein coding region which terminates in an inactivated junction region core, attached to an extended synthetic junction region, and followed by 3' viral elements required for replication, and contained in the pKSII+ plasmid, is known pKSSINdJRsexjr.

In order to test the relative levels of subgenomic mRNA synthesis, the luciferase reporter gene is inserted into the extended tandem junction region pKSSINdJRsexjr vector. This construction is accomplished by digesting the pKSSINdJRsexjr plasmid with *Xho* I and *Sac* I, treating with CIAP, and gel purifying the resulting approximate 10,200 bp fragment. The thus-treated vector fragment is ligated together with the 2854 bp small fragment resulting from digestion of pKSII3'SIN-luc with *Xho* I and *Sac* I. This construction contains the entire Sindbis nonstructural gene coding region terminating in an inactivated junction region at Sindbis nt 7597, the tandemly inserted extended synthetic junction region, the firefly luciferase gene, and 3' viral elements necessary for genome replication. The name of this vector is pKSSINdJRsexjr-luc.

The relative levels of subgenomic transcription are determined by comparing luciferase production by the pKSSINdJRsexjr-luc vector with the pKSSINBV-luc and pKSSINdJRsirc-luc vectors.

E. CONSTRUCTION OF PLASMID DNA ALPHAVIRUS EXPRESSION VECTORS

The SIN BV and SIN-BV-luciferase constructs described in sections A and B of Example 3, above, are inserted into the pVGELVIS vector configurations described in Example 2 such that expression of the heterologous gene from Sindbis vectors occurs after direct introduction of the plasmid DNA into cells. As described in Example 2, the ability to transfect alphavirus-based vector plasmid DNA directly onto cells resulting in expression levels of heterologous genes typical of transfection of RNA-based alphavirus vectors, without a primary step consisting of *in vitro* transcription of linearized template vector DNA, enhances greatly the utility and efficiency of certain embodiments of the alphavirus-based expression vector system. Figure 8 is a schematic representation of one mechanism of expression of heterologous genes from a plasmid DNA alphavirus expression (ELVIS) vectors. Primary transcription in the nucleus and transport of the vector RNA to the cytoplasm leads to the synthesis of alphavirus nonstructural proteins which catalyze the expansion of heterologous gene mRNA via an antigenome intermediate which in turn serves as the template for production of genomic and subgenomic mRNA. The ELVIS vectors may be introduced into the target cells directly by physical means as a DNA molecule, as a complex with various liposome formulations, or as a DNA ligand complex including the alphavirus DNA vector molecule, a polycation compound such as polylysine, a receptor specific ligand, and, optionally, a psoralen inactivated virus such as Sendai or Adenovirus.

The first step of constructing one representative plasmid DNA Sindbis expression vector consists of digesting pKSSINBV with *Sac* I, blunting with T4 polymerase, digesting with *Sfi* I, isolating the 2,689 bp fragment, and ligating into the pVGELVIS 10,053 bp vector fragment prepared by digestion with *Xba*I, blunting with T4 polymerase, digesting with *Sfi* I, treatment with CIAP, and 1% agarose/TBE gel electrophoresis. This construction is known as pVGELVIS-SINBV.

In order to insert the luciferase gene into the pVGELVIS-SINBV vector, the SV40 intron and transcription termination sequences at the 3' end of luciferase must be removed so that when the pre-RNA, transcribed from the plasmid DNA luciferase vector after transfection into cells, is processed the 3' end of the reporter gene is not separated from the Sindbis vector 3' end. The Sindbis 5' and 3' ends contained within the pVGELVIS-SINBV vector are required *in cis* for the autocatalytic replication activity of the vector. The Sindbis vector 3' end is required for initiation of synthesis of the antigenomic strand, which is the template for the subgenomic RNA encoding the heterologous or reporter protein.

The SV40 RNA processing signals positioned at the 3' end of the luciferase gene are removed from the SIN-BV-luc construction described in section B above. The modified luciferase fragment is then placed in the pVGELVIS-SINBV construction described above

via unique restriction sites. The alteration of the luciferase gene is accomplished with the primer pair shown below:

Forward primer 7328F (SIN nts 7328-7349):

5

5'-GTGGCGGATCCCCTGAAAAGG (SEQ. ID NO. 10)

Reverse primer LucStop (buffer sequence/Not I, Xba I recognition sequences/pGL-2 nts 1725-1703):

10

5'-TATATGCGGCCGCTCTAGATTACAATTTGGACTTTCCGCCC (SEQ. ID NO. 34)

The primers shown above are used in a PCR reaction with a three temperature cycling program using a 3 minute extension period. The amplification products are purified with GENECLEAN (Bio 101, Vista, CA), digested with *Xho* I and *Xba* I, purified again with GENECLEAN, and the 2,037 bp fragment is ligated into the 13,799 bp fragment of pVGELVIS-SINBV resulting from digestion with *Xho* I and *Xba* I, and treatment with CIAP. This construction is known as pVGELVIS-SINBV-luc (abbreviated as ELVIS-luc).

20

The expression of luciferase in BHK cells transfected with pVGELVIS-SINBV-luc DNA is measured in order to demonstrate that the Sindbis physical gene transfer vector is functional. Briefly, 5 µg of pVGELVIS-SINBV-luc DNA or 5 µg of *in vitro* transcribed RNA from linearized SINBV-luc template as described in section B, above, are complexed with 10 µl of lipofectamine or lipofectin (GIBCO-BRL, Gaithersburg, MD), respectively, and transfected into 5×10^5 BHK cells contained in 35 mM petri plates. The luciferase activity is determined from each of three samples at 2, 4, 8, 16, 20, 28, 48, 72, 96, and 120 hrs. post transfection. The results of this study, given in Figure 9, demonstrate that the maximal level of reporter gene expression from the pVGELVIS-SINBV-luc vector is similar to that observed in cells transfected with *in vitro* transcribed RNA from linearized SINBV-luc template. However, the luciferase activity expressed from the pVGELVIS-SINBV-luc vector is at maximal levels at later time points compared to that observed with the SINBV-luc RNA vector, and continues at high levels while the activity from the RNA vector begins to diminish.

25

30

The following experiment is performed in order to demonstrate the level of enhancement of heterologous gene expression provided by the ELVIS vector system compared to the same RNA polymerase II promoter linked directly to the luciferase gene reporter. Briefly, the Sindbis NSPs are first deleted from the pVGELVIS-SINBV-luc vector in order to demonstrate the requirement for the viral enzymatic proteins for high levels of

35

reporter gene expression. This is accomplished by digestion of pVGELVIS-SINBV-luc DNA with *Bsp* EI, purification with GENECLEAN, and ligation under dilute conditions. This construction is deleted of nonstructural gene sequences between bases 422-7,054 and is analogous to the pVGSP6GENdI*Bsp* construction described in Example 3, section C above and shown schematically in Figure 5. The construction described here is known as pVGELVIS-SINBVdI*Bsp*-luc (abbreviated as dINSP ELVIS-luc). To link the luciferase gene directly to the MoMuLV LTR, the reporter is first inserted into the pCDNA3 vector (Invitrogen, San Diego, CA) between the *Bam* HI and *Hind* III sites. The luciferase fragment is derived from pGL2 plasmid exactly as described in Example 3 section B, above, and inserted into the 5428x bp fragment of pCDNA3 prepared by digestion with *Hind* III and *Bam* HI, treatment with CIAP, and purification on a 1% agarose/TBE gel. This construction is known as pCDNA3-luc. The U3 region of the MoMuLV LTR is amplified from the BAG vector using the PCR primers shown below as described in Example 2.

15 Forward primer: BAG*Bgl*/2F1 (buffer sequence/*Bgl* II recognition sequence/Mo-MLV LTR nts 1-22):

5'-TATATAGATCTAATGAAAGACCCACCTGTAGG
(SEQ. ID NO. 15)

20

Reverse primer: BAGwt441R2 (SIN nts 5-1/Mo-MLV LTR nts 441-406):

5'-TCAATCCCCGAGTGAGGGGTTGTGGGCTCTTTTATTGAGC
(SEQ. ID NO. 16)

25

The amplification products are purified with GENECLEAN and the ends are first blunted with T4 DNA polymerase, then digested with *Bgl* II, purified with GENECLEAN and ligated into the pCDNA3-luc plasmid prepared by digestion with *Hind* III, blunting with the Klenow enzyme and 50 μ M dNTPs, digestion with *Bgl* II, and purification by 1% agarose/TBE gel electrophoresis. This construction is known as LTR-luc.

30

The plasmids ELVIS-luc, dINSP ELVIS-luc, LTR-luc, and pCDNA3 are each complexed with 10 μ l of lipofectamine and transfected into 5×10^5 BHK cells contained in 35 mM petri plates. The luciferase activity is determined from each of three samples at 48 hrs. post transfection. The results of this study, given in Figure 10, demonstrate that the level of heterologous gene expression enhancement provided by the ELVIS system, compared to the same promoter linked directly to the heterologous gene is at least 100-fold. The comparatively low level of luciferase expression in cells transfected with the dINSP ELVIS-luc construction demonstrates that the expression enhancement is a direct result of

35

functional Sindbis NSPs. The autocatalytic amplification of the reporter gene mRNA as diagrammed in Figure 8 provides a significant advantage in terms of levels of gene expression, compared to primary transcription from simple promoter-heterologous gene constructions. Thus, as shown schematically in Figure 8, after transfection of the ELVIS vector primary transcription in the nucleus and transport of the vector RNA to the cytoplasm leads to the synthesis of Sindbis NSPs which catalyze the expansion of heterologous gene mRNA via an antigenome intermediate which in turn serves as the template for production of genomic and subgenomic mRNA.

10 F. CONSTRUCTION OF MODIFIED DNA-BASED ALPHAVIRUS EXPRESSION VECTORS

The overall efficiency of the ELVIS vector, as determined by level of heterologous gene expression, is enhanced by several modifications to the pVGELVIS-SINBV-luc vector. These modifications include alternate RNA polymerase II promoters and transcription termination signals, additions of intron sequences in the vector construct, and substitution with a smaller plasmid vector. The construction of these modified ELVIS vectors is detailed below.

The modified ELVIS vector is assembled on the plasmid vector pBGS131 (ATCC # 37443) which is a kanamycin resistant analogue of pUC 9 (Spratt et al., *Gene* 41:337-342, 1986). Propagation of pBGS131 is in LB medium with 10 µg/ml kanamycin.

20 The transcription termination signals from the SV40 early region or Bovine growth hormone are inserted between the *Sac* I and *Eco* RI sites of pBGS131. The SV40 nts between viral nts 2643 to 2563 containing the early region transcription termination sequences are isolated by PCR amplification using the primer pair shown below and the pBR322/SV40 plasmid (ATCC # 45019) as template.

25 Forward primer SSVTT 2643 (buffer sequence/*Sac* I site/SV40 nts 2643-2613):

5'-TATATATGAGCTCTTACAAATAAAGCAATAGCATCACAAATTTC
(SEQ. ID NO. 35)

30 Reverse primer RSVTT2563R (buffer sequence/*Eco* RI site/SV40 nts 2563-2588):

5'-TATATGAATTCGTTTGGACAAACCACAACACTAGAATG (SEQ. ID NO. 36)

35 The primers shown above are used in a PCR reaction with a three temperature cycling program as described throughout this example, using a 30 second extension period. The amplification products are purified with GENECLEAN (Bio 101, Vista, CA), digested with *Sac* I and *Eco* RI, purified again with GENECLEAN, and the 90 bp fragment is ligated

into the 3,655 bp fragment of pBGS131 resulting from digestion with *Sac* I and *Eco* RI, and treatment with CIAP. This construction is known as pBGS131-3'SV40TT

The Bovine growth hormone transcription termination sequences are isolated by PCR amplification using the primer pair shown below and the pCDNA3 plasmid (Invitrogen, San Diego, CA) as template.

Forward primer BGHTTF (buffer sequence/*Sac* I site/pCDNA3 nts 1132-1161):

5'-TATATATGAGCTCTAATAAAATGAGGAAATTGCATCGCATTGTC
(SEQ. ID NO. 37)

Reverse primer BGHTTR (buffer sequence/*Eco* RI site/pCDNA3 nts 1180-1154):

5'-TATATGAATTCATAGAATGACACCTACTCAGACAATGCGATGC (SEQ. ID NO.
38)

The primers shown above are used in a PCR reaction with a three temperature cycling program, using a 30 sec. extension period. The amplification products are purified with GENECLEAN (Bio 101, Vista, CA), digested with *Sac* I and *Eco* RI, purified again with GENECLEAN, and the 58 bp fragment is ligated into the 3,655 bp fragment of pBGS131 resulting from digestion with *Sac* I and *Eco* RI, and treatment with CIAP. This construction is known as pBGS131-3'BGHTT.

The transcription termination signals are fused directly to the 3' end of the ELVIS vector and the poly-adenylate tract is deleted, or alternatively the antigenomic ribozyme sequence of hepatitis delta virus (HDV) is placed between the poly-adenylate tract at the 3' end of the ELVIS-luc vector and the transcription termination signals.

The HDV ribozyme-containing construct is generated with PCR techniques and overlapping oligonucleotide primers which contain the minimal 84 nucleotide antigenomic ribozyme sequence (Perotta and Been, *Nature* 350:434-6, 1991). In addition to the HDV sequence, the primers contain flanking *Sac* I recognition sites for insertion at the 3' end of the ELVIS vector. The HDV ribozyme sequence is generated with the three overlapping primers shown below.

Forward primer SHDV1F (Buffer sequence/*Sac* I site/HDV RBZ seq.):

5'-TATATGAGCTCGGGTCGGCATGGCATCTCCACCTCCTCGCGGTCCG
(SEQ. ID NO. 39)

Nested primer HDV17-68:

5'-TCCACCTCCTCGCGGTCCGACCTGGGCATCCGAAGGAGG-ACGCACGTCCACT-
3' (SEQ. ID NO. 40)

5

Reverse primer SHDV84R (Buffer sequence/Sac I site/HDV RBZ seq.):

5'-TATATGAGCTCCTCCCTTAGCCATCCGAGTGGACGTGCGTCCTCCTTC
(SEQ. ID NO. 41)

10

The primers shown above are used in a PCR reaction with a three temperature cycling program as described throughout this example, using a 30 sec. extension period. The amplification products are purified with GENECLEAN (Bio 101, Vista CA), digested with *Sac* I, purified again with GENECLEAN, and the 94 bp fragment is ligated into *Sac* I linearized and CIAP treated pBGS131-3'SV40TT or pBGS131-3'BGHTT. These constructions are known as pBGS131/HDV/3'SV40TT and pBGS131/HDV/3'BGHTT. Insertion of the HDV ribozyme in the correct orientation in the *Sac* I site is determined by sequencing. In addition, longer HDV ribozyme sequences, or any other catalytic ribozyme sequence, may also be readily substituted given the disclosure provided herein.

15

20

In the second vector 3' configuration, the SV40 or BGH transcription termination signals are fused directly to the 3' end of the ELVIS vector corresponding to Sindbis nt 11,700 and the poly-adenylate tract is deleted. This construction is accomplished according to the steps outlined above in Example 3, sections A and B for the assembly of the pKSSINBV and pKSSINBV-luc vectors. However, in this application the vector 3' end primer does not contain a 25 poly-adenylate tract. The 3' end of the vector is synthesized with the primer pair shown below:

25

Forward Primer: SIN11664F: (buffer sequence/Not I site/ SIN nts 11664-11698):

30

5'-TATATGCGGCCGCTTCTTTTATTAATCAACAAAATTTTGTTTTAA
(SEQ. ID NO. 42)

Reverse Primer: SSIN11700R (buffer sequence/Sac I site/SIN nts 11700-11655):

35

5'-TATATGAGCTCGAAATGTTAAAAACAAAATTTTGTTG
(SEQ. ID NO. 43)

The primers shown above are used in a PCR reaction with a three temperature cycling program as described throughout this example, using a 30 sec. extension period. Assembly of the pKSSINBV and pKSSINBV-luc vectors is precisely as shown in Example 3, sections A and B. These constructions are known as pKSSINBVdIA and pKSSINBVdIA-luc.

The ELVIS expression vectors are assembled further onto the various 3' end processing plasmid constructions described above. The Sindbis vectors containing a polyadenylate tract are combined with the plasmid constructions containing the HDV ribozyme sequence and the SV40 or BGH transcription termination signals. This construction corresponds to the insertion of pKSSINBV and pKSSINBV-luc vector sequences into the pBGS131/HDV/3'SV40TT and pBGS131/HDV/3'BGHTT plasmids. Alternatively, the Sindbis vectors terminating precisely at the viral 3' end corresponding to viral nt 11,700 are linked directly to the SV40 or BGH transcription termination signals. This construction corresponds to the insertion of pKSSINBVdIA and pKSSINBVdIA-luc vector sequences into the pBGS131/HDV/3'SV40TT and pBGS131/HDV/3'BGHTT plasmids.

The Sindbis vectors pKSSINBV and pKSSINBV-luc are digested with *Sac* I and *Bgl* II, and the 5,522 bp (pKSSINBV) or 8211 bp (pKSSINBV-luc) fragments are purified by 1% agarose/TBE gel electrophoresis and inserted into the linearized pBGS131/HDV/3'SV40TT and pBGS131/HDV/3'BGHTT plasmids prepared by digestion with *Sac* I and *Bgl* II and treatment with CIAP. These constructions are known as:

pBGS131/dlproSINBV/HDV/3'SV40TT
pBGS131/dlproSINBV-luc/HDV/3'BGHTT

Using the same strategy described above, the Sindbis vectors pKSSINBVdIA and pKSSINBVdIA-luc are digested with *Sac* I and *Bgl* II, and the 5,497 bp (pKSSINBVdIA) or 8186 bp (pKSSINBVdIA-luc) fragments are purified by 1% agarose/TBE gel electrophoresis and inserted into the linearized pBGS131/3'SV40TT and pBGS131/3'BGHTT plasmids prepared by digestion with *Sac* I and *Bgl* II and treatment with CIAP. These constructions are known as:

pBGS131/dlproSINBV/3'SV40TT
pBGS131/dlproSINBV-luc/3'BGHTT

The addition of an RNA polymerase II promoter and Sindbis nucleotides 1-2289 is the last step required to complete the construction of the modified ELVIS expression vectors of the four constructions shown below:

pBGS131/dlproSINBV/HDV/3'SV40TT
 pBGS131/dlproSINBV-luc/HDV/3'BGHTT
 pBGS131/dlproSINBV/3'SV40TT
 5 pBGS131/dlproSINBV-luc/3'BGHTT

These four constructions contain a unique *Bgl* II restriction site, corresponding to Sindbis nt 2289. The RNA polymerase II promoter and Sindbis nucleotides 1-2289 are inserted into these constructions by the overlapping PCR technique described for the
 10 pVGELVIS construction in Example 2. In order to insert the RNA polymerase II promoter and the 2289 Sindbis nts, the four constructions shown above are digested with *Bgl* II and treated with CIAP.

The U3 region of the long terminal repeat (LTR) from Moloney murine leukemia virus (Mo-MLV) is positioned at the 5' viral end such that the first transcribed nucleotide is a
 15 single G residue, which is capped *in vivo*, followed by the Sindbis 5' end. Amplification of the Mo-MLV LTR in the first primary PCR reaction is accomplished in a reaction containing the BAG vector (Price et al., *PNAS* 84:156-160, 1987) and the following primer pair:

20 Forward primer: BAG_{Bgl}/2F1 (buffer sequence/*Bgl* II recognition sequence/Mo-MLV LTR nts 1-22):

5'-TATATAGATCTAATGAAAGACCCACCTGTAGG
 (SEQ. ID NO. 15)

25 Reverse primer: BAGwt441R2 (SIN nts 5-1/Mo-MLV LTR nts 441-406):

5'-TCAATCCCCGAGTGAGGGGTTGTGGGCTCTTTTATTGAGC
 (SEQ. ID NO. 16)

30 The primers shown above are used in a PCR reaction with a three temperature cycling program using a 30 second extension period.

Amplification of the Sindbis 5' end in the second primary PCR reaction is accomplished in a reaction containing the pVGSP6GENrep clone and the following primer pair:

35

Forward primer: (Mo-MLV LTR nts 421-441/SIN nts 1-16):

5'-CCACAACCCCTCACTCGGGGATTGACGGCGTAGTAC

(SEQ. ID NO. 17)

Reverse primer: (SIN nts 3182-3160):

5 5'-CTGGCAACCGGTAAGTACGATAC
(SEQ. ID NO. 18)

The primers shown above are used in a PCR reaction with a three temperature cycling program using a 3 minute extension period.

10 The 457 bp and 3202 bp products from the primary PCR reactions are purified with GENE CLEAN, and used together in a PCR reaction with the following primer pair:

Forward primer: BAGBg/2F1 (buffer sequence/Bg/ II recognition sequence/Mo-MLV LTR nts 1-22):

15 5'-TATATAGATCTAATGAAAGACCCACCTGTAGG
(SEQ. ID NO. 15)

Reverse primer: (SIN nts 2300-2278):

20 5'-GGTAACAAGATCTCGTGCCGTG
(SEQ. ID NO. 19)

25 The primers shown above are used in a PCR reaction with a three temperature cycling program using a 3 minute extension period.

The 25 3' terminal bases of the first primary PCR amplicon product overlaps with the 25 5' terminal bases of the second primary PCR amplicon product; the resultant 2,752 bp overlapping secondary PCR amplicon product is purified by 1% agarose/TBE electrophoresis, digested with Bg/ II, and the 2,734 bp product is ligated into the four
30 ELVIS constructions described above. These constructions are named as shown below:

MpLTRELVIS/D/S
MpLTRELVIS-luc/D/B
MpLTRELVIS/S
35 MpLTRELVIS-luc/B

Using the same overlapping PCR approach, the CMV promoter is positioned at the 5' viral end such that transcription initiation results in the addition of a single non-viral

nucleotide at the Sindbis 5' end. Amplification of the CMV promoter in the first primary PCR reaction is accomplished in a reaction containing the pCDNA3 plasmid (Invitrogen, San Diego, CA) and the following primer pair:

5 Forward primer: pCBg/233F (buffer sequence/Bgl II recognition sequence/CMV promoter nts 1-22):

5'-TATATATAGATCTTTGACATTGATTATTGACTAG
(SEQ. ID NO. 44)

10

Reverse primer: SNCMV1142R. (SIN nts 8-1/CMV pro nts 1142-1108):

5'-CCGTCAATACGGTTCCTAAACGAGCTCTGCTTATATAGACC
(SEQ. ID NO. 45)

15

The primers shown above are used in a PCR reaction with a three temperature cycling program using a 1 minute extension period.

Amplification of the Sindbis 5' end in the second primary PCR reaction is accomplished in a reaction containing the pVGSP6GENrep clone and the following primer pair:

20

Forward primer: CMVSIN1F (CMV pro nts 1124-1142/SIN nts 1-20):

5'-GCTCGTTTAGTGAACCGTATTGACGGCGTAGTACACAC
(SEQ. ID NO. 46)

25

Reverse primer: (SIN nts 3182-3160):

5'-CTGGCAACCGGTAAGTACGATAC
(SEQ. ID NO. 18)

30

The primers shown above are used in a PCR reaction with a three temperature cycling program using a 3 minute extension period.

The 600 bp and 3200 bp products from the primary PCR reactions are purified with GENE CLEAN, and used together in a PCR reaction with the following primer pair:

35

Forward primer: pC.Bgl/233F (buffer sequence/Bgl II recognition sequence/CMV promoter nts 1-22):

5 5'-TATATATAGATCTTTGACATTGATTATTGACTAG
(SEQ. ID NO. 44)

Reverse primer: (SIN nts 2300-2278):

10 5'-GGTAACAAGATCTCGTGCCGTG
(SEQ. ID NO. 19)

The primers shown above are used in a PCR reaction with a three temperature cycling program using a 3 minute extension period.

15 The 26 3' terminal bases of the first primary PCR amplicon product overlaps with the 26 5' terminal bases of the second primary PCR amplicon product; the resultant 2,875 bp overlapping secondary PCR amplicon product is purified by 1% agarose/TBE electrophoresis, digested with *Bgl* II, and ligated into the four ELVIS constructions described above. These constructions are named as shown below:

20 MpCMVELVIS/D/S
MpCMVELVIS-luc/D/B
MpCMVELVIS/S
MpCMVELVIS-luc/B

25 Using the same overlapping PCR approach, the SV40 late region promoter is positioned at the 5' viral end such that the major cap site of transcription initiation results in the addition of a single non-viral nucleotide at the Sindbis 5' end. Amplification of the SV40 promoter in the first primary PCR reaction is accomplished in a reaction containing the pBR322/SV40 plasmid (ATCC # 45019) and the following primer pair:

30

Forward primer: B2SVpr250F (buffer sequence/Bgl II recognition sequence/SV40 nts 250-231):

35 5'-TATATATAGATCTGGTGTGGAAAGTCCCCAGGC
(SEQ. ID NO. 47)

Reverse primer: SINSV5235R (SIN nts 13-1/SV40 nts 5235-10):

5'-CTACGCCGTCAATGCCGAGGCGGCCTCGGCC
(SEQ. ID NO. 48)

5

The primers shown above are used in a PCR reaction with a three temperature cycling program using a 30 second extension period.

Amplification of the Sindbis 5' end in the second primary PCR reaction is accomplished in a reaction containing the pVGSP6GENrep clone and the following primer pair:

10

Forward primer: SVSIN1F (SV40 nts 3-5235/SIN nts 1-25):

5'-GGCCGCCTCGGCATTGACGGCGTAGTACACACTATTG
(SEQ. ID NO. 49)

15

Reverse primer: (SIN nts 3182-3160):

5'-CTGGCAACCGGTAAGTACGATAC
(SEQ. ID NO. 18)

20

The primers shown above are used in a PCR reaction with a three temperature cycling program using a 3 minute extension period.

The 280 bp and 3,194 bp products from the primary PCR reactions are purified with GENE CLEAN, and used together in a PCR reaction with the following primer pair:

25

Forward primer: B2SVpr250F (buffer sequence/Bgl II recognition sequence/SV40 nts 250-231):

5'-TATATATAGATCTGGTGTGGAAAGTCCCCAGGC
(SEQ. ID NO. 47)

30

Reverse primer: (SIN nts 2300-2278):

5'-GGTAACAAGATCTCGTGCCGTG
(SEQ. ID NO. 19)

35

The primers shown above are used in a PCR reaction with a three temperature cycling program using a 3 minute extension period.

5 The 25 3' terminal bases of the first primary PCR amplicon product overlaps with the 25 5' terminal bases of the second primary PCR amplicon product; the resultant 2,543 bp overlapping secondary PCR amplicon product is purified by 1% agarose/TBE electrophoresis, digested with *Bgl* II, and ligated into the four ELVIS constructions described above. These constructions are named as shown below:

MpSV40ELVIS/D/S

10 MpSV40ELVIS-luc/D/B

MpSV40ELVIS/S

MpSV40ELVIS-luc/B

15 The luciferase expression levels after transfection of BHK cells are determined with each of the reporter gene containing complete modified ELVIS constructions detailed above in order to determine the desired configuration. The heterologous gene is inserted into the multiple cloning site of the ELVIS vector, as described for the insertion of the luciferase gene in Example 3, section B.

20 In order to increase the efficiency of the ELVIS system in terms of functional vector RNA transported to the cytoplasm per nuclear DNA template, the SV40 small t antigen intron can be inserted into the ELVIS expression vectors. Insertion of the SV40 small t antigen intron sequences is at the vector unique *Xho* I site immediately downstream of the 5' Sindbis sequences, or alternatively at the *Not* I site immediately upstream of the 3' Sindbis sequences.

25 For insertion into the *Xho* I site of the ELVIS vectors, amplification of the SV40 small t antigen intron sequences is accomplished in a reaction containing the pBR322/SV40 plasmid (ATCC # 45019) and the following primer pair:

30 Forward primer: XSVSD4647F (buffer sequence/*Xho* I recognition sequence/SV40 nts 4647-4675):

5'-TATATATCTCGAGAAGCTCTAAGGTAATATAAAATTTACC
(SEQ. ID NO. 50)

Reverse primer: XSVSA4562R (buffer sequence/Xho I recognition sequence/SV40 nts 4562-4537):

5 5'-TATATATCTCGAGAGGTTGGAATCTAAAATACACAAAC
(SEQ. ID NO. 51)

The primers shown above are used in a PCR reaction with a three temperature cycling program using a 30 second extension period. The amplification products are purified with GENECLEAN, digested with *Xho* I, re-purified with GENECLEAN and inserted into
10 *Xho* I linearized and CIAP treated complete modified ELVIS vectors described above. Insertion of the SV40 small t antigen intron in the correct orientation in the ELVIS vector is determined by sequencing.

For insertion into the *Not* I site of the ELVIS vectors, amplification of the SV40 small t antigen intron sequences is accomplished in a reaction containing the pBR322/SV40
15 plasmid (ATCC #) and the following primer pair:

Forward primer: NSVSD4647F (buffer sequence/Not I recognition sequence/SV40 nts 4647-4675):

20 5'-TATATATGCGGCCGCAAGCTCTAAGGTAATATAAAATTTACC
(SEQ. ID NO. 52)

Reverse primer: XSVSA4562R (buffer sequence/Not I recognition sequence/SV40 nts 4562-4537):

25 5'-TATATATGCGGCCGCAAGGTTGGAATCTAAAATACACAAAC
(SEQ. ID NO. 53)

The primers shown above are used in a PCR reaction with a three temperature
30 cycling program using a 30 second extension period. The amplification products are purified with GENECLEAN, digested with *Not* I, re-purified with GENECLEAN and inserted into *Not* I linearized and CIAP treated complete modified ELVIS vectors described above. Insertion of the SV40 small t antigen intron in the correct orientation in the ELVIS vector is determined by sequencing. Alternatively, the SV40 small t antigen may be inserted at other
35 sites within the ELVIS vector, which do not impair function of the vector, using the disclosure provided herein.

The luciferase expression levels after transfection of BHK cells with the SV40 small t antigen intron containing ELVIS vectors are assayed in order to determine the desired

configuration. The heterologous gene is inserted into the multiple cloning site of the ELVIS vector, as described for the insertion of the luciferase gene in Example 3, section B.

A linker sequence is inserted into the pKSSINBV and into the pVGELVIS-SINBV constructs to facilitate the insertion of heterologous sequences. The linker is constructed using two complementary 35nt oligonucleotides that form a duplex with *Xho* I and *Xba* I compatible sticky ends when hybridized.

SINBVLinkF: 5'TCGAGCACGTGGCGCGCCTGATCACGCGTAGGCCT
(SEQ. ID NO. 54)

10

SINBVLinkR: 5'CTAGAGGCCTACGCGTGATCAGGCGGCCACGTGC
(SEQ. ID NO. 55)

15

The oligonucleotides are phosphorylated with T4 polynucleotide kinase, heated to 90°C, and slow cooled to allow hybridization to occur. The hybrid is then ligated to the 10.6kb fragment of pKSSINBV-Luc obtained after digestion with *Xho* I and *Xba* I, followed by treatment with alkaline phosphatase and agarose gel purification. The resulting construct contains *Xho* I, *Pml* I, *Asc* I, *Bcl* I, *Mlu* I, *Slu* I, *Xba* I, and *Not* I as unique sites between the Sindbis junction region and the Sindbis 3' end. This construct is known as pKSSINBV-Linker.

20

This linker also is cloned into the pVGELVIS-SINBV constructs. The linker is inserted by digestion of pVGELVIS-SINBV-luc with *Sfi* I and *Not* I. The 10.1kb fragment is agarose gel purified, and this fragment was ligated to the gel purified 2.6kb fragment from a *Sfi* I/*Not* I digest of pKSSINBV-Linker. The resulting construct contains *Xho* I, *Pml* I, *Asc* I, *Mlu* I, and *Not* I as unique sites between the Sindbis junction region and the Sindbis 3' end. This construct is known as pVGELVIS-SINBV-Linker.

25

30

EXAMPLE 4

A. INSERTION OF ADENOVIRUS EARLY REGION E3 GENE INTO SINDBIS VECTORS

In order to inhibit the host CTL directed response against viral specific proteins expressed in vector infected cells in applications where repeated administration of the therapeutic is desired, the Adenovirus type 2 (Ad 2) E3/19K gene ATCC No. VR-846 is cloned into the pKSSINdIJSjrc plasmid, immediately downstream from the junction region core.

35

Briefly, Ad 2 is propagated in a permissive cell line, for example HeLa or Vero cells, and after evidence of cytopathologic effects, virions are purified from the cell lysate, and the Ad 2 DNA is purified from the virus.

5 The Ad 2 DNA E3/19K gene, including the amino terminal signal sequence, followed by the intraluminal domain and carboxy terminal cytoplasmic tail which allows the E3 19K protein to embed itself in the endoplasmic reticulum, is located between viral nucleotides 28,812 and 29,288. Isolation of the Ad 2 E3 19K gene from the viral genomic DNA is accomplished by PCR amplification, with the primer pair shown below:

10 Ad 2 E3 Forward primer (Ad 2 nucleotides 28,812-28,835):

5'-TAT ATC TCC AGA TGA GGT ACA TGA TTT TAG GCT TG-3'
(SEQ. ID NO. 56)

15 Ad 2 E3 Reverse primer (Ad 2 nucleotides 29,241-29,213):

5'-TAT ATA TCG ATT CAA GGC ATT TTC TTT TCA TCA ATA AAA C-3'
(SEQ. ID NO. 57)

20 In addition to the Ad 2 complementary sequences, both primers contain a five nucleotide 'buffer sequence' at their 5' ends for efficient enzyme digestion of the PCR amplicon products. This sequence in the forward primer is followed by the *Xho* I recognition site, and in the reverse primer this sequence is followed by the *Cla* I recognition site. Thus, in the 5' to 3' direction, the E3/19K gene is flanked by *Xho* I and *Cla* I recognition sites.

25 Amplification of the E3/19K gene from Ad 2 DNA is accomplished with the following PCR cycle protocol:

Temperature (°C)	Time (Min.)	No. Cycles
94	2	1
94	0.5	
55	0.17	5
72	3.5	
94	0.5	30
70	3.5	
72	10	10

30 Following amplification, the 451 bp amplicon is purified on a 1.5% agarose gel, and subsequently digested with the *Xho* I and *Cla* I enzymes and ligated into the CIAP treated

pKSSINdIJRsjrc plasmid, previously digested with *Xho* I and *Cla* I. This clone is designated pKSSINdIJRsjrcAdE3. Using the same cloning strategy, the Ad 2 E3/19K gene is inserted into all of the modified synthetic junction region vectors described in Example 2.

5 B. INSERTION OF THE HUMAN CYTOMEGALOVIRUS H301 GENE INTO SINDBIS VECTORS

In order to inhibit the host CTL directed response against viral specific proteins expressed in vector infected cells in applications where repeated administration of the therapeutic is desired, the human cytomegalovirus (HCMV) H301 gene is cloned into the pKSSINdIJRsjrc plasmid, immediately downstream from the junction region core.

10 Briefly, HCMV strain AD169 (ATCC No. VR-538), is propagated in a permissive cell line, for example primary human foreskin fibroblasts (HFF) (GIBCO/BRL, Gaithersburg, MD), and after evidence of cytopathologic effects, virions are purified from the cell lysate. Subsequently, HCMV DNA is purified from the virions.

15 The HCMV H301 gene is located between viral nucleotides 23,637 and 24,742. Isolation of the HCMV H301 gene from the viral genomic DNA is accomplished by PCR amplification, with the primer pair shown below:

HCMV H301 Forward primer (buffer sequence/*Xho* I site/ HCMV nucleotides 23,637-23,660):

20

5'-TAT ATC TCC AGA TGA TGA CAA TGT GGT GTC TGA CG-3'
(SEQ. ID NO. 58)

HCMV H301 Reverse primer (buffer sequence/*Cla* I site/HCMV nucleotides 24,744-24,722):

25

5'-TAT ATA TCG ATT CAT GAC GAC CGG ACC TTG CG-3'
(SEQ. ID NO. 59)

30 In addition to the HCMV H301 gene complementary sequences, both primers contain a five nucleotide 'buffer sequence' at their 5' ends for efficient enzyme digestion of the PCR amplicon products. This sequence in the forward primer is followed by the *Xho* I recognition site, and in the reverse primer this sequence is followed by the *Cla* I recognition site. Thus, in the 5' to 3' direction, the HCMV H301 gene is flanked by *Xho* I and *Cla* I recognition sites. Amplification of the HCMV H301 gene from HCMV DNA is accomplished with the following PCR cycle protocol:

35

Temperature (°C)	Time (Min.)	No. Cycles
------------------	-------------	------------

94	2	1
94	0.5	
55	0.17	5
72	3.5	
94	0.5	30
70	3.5	
72	10	10

Following amplification, the 1,129 bp amplicon product is purified on a 1.0% agarose gel, and subsequently digested with the *Xho* I and *Cla* I enzymes and ligated into the CIAP treated pKSSINdIJRsjrc plasmid, previously digested with *Xho* I and *Cla* I. This clone is designated pKSSINdIJRsjrcH301. Using the same cloning strategy, the HCMV H301 gene is inserted into all of the modified synthetic junction region vectors described in Example 3.

EXAMPLE 5

10

EXPRESSION OF MULTIPLE HETEROLOGOUS GENES FROM SINDBIS VECTORS

The plasmid pBS-ECAT (Jang et al., *J. Virol* 63:1651, 1989) includes the 5' nontranslated region of Encephalomyocarditis virus (EMCV) from nts 260-848 of the viral genome, which contains the internal ribosome entry site (IRES). EMCV nucleotides 260-827 are amplified from pBS-ECAT by PCR, using the following primer pair:

15

EMCV IRES Forward primer A (For insertion next to disabled junction region in vector pKSSINBVdIJR at *Apa* I site):

20

5'-TAT ATG GGC CCC CCC CCC CCC CCC AAC G-3' (SEQ. ID NO. 60)

EMCV IRES Forward primer B (For insertion between heterologous genes terminating with *Cla* I sites and initiating with *Nco* I sites):

25

5'-TAT ATA TCG ATC CCC CCC CCC CCC CCA ACG-3' (SEQ. ID NO. 61)

EMCV IRES Reverse Primer (To be used with either primers A or B):

30

5'-TAT ATC CAT GGC TTA CAA TCG TGG TTT TCA AAG G-3'
(SEQ. ID NO. 62)

The amplicon resulting from amplification with the forward primer A and the reverse primer is flanked by *Apa* I and *Nco* I recognition sites, inside a 5' bp 'buffer sequence'.

- 5 The amplicon resulting from amplification with the forward primer B and the reverse primer is flanked by *Cla* I and *Nco* I recognition sites, inside a 5 bp 'buffer sequence'.

Amplification of the EMCV IRES sequence from the pBS-ECAT plasmid is accomplished with the following PCR cycle protocol:

10

Temperature (°C)	Time (Min.)	No. Cycles
94	2	1
94	0.5	
55	0.17	5
72	3.5	
94	0.5	30
70	3.5	
72	10	1

For insertion into the pKSSINBVdIJR vector, the 589 bp amplicon is digested with *Apa* I and *Nco* I, purified on a 1% agarose gel, and ligated into the CIAP treated vector digested with *Apa* I and *Nco* I. The ATG corresponding to the start codon of the heterologous gene to be inserted immediately downstream of the EMCV IRES insert is modified to contain an *Nco* I site (CCATGG).

For insertion into the pKSSINBV or pKSSINBVdIJRsirc vectors between heterologous genes, the 589 bp amplicon is digested with *Cla* I and *Nco* I, purified on a 1% agarose gel, and ligated into the bicistronic heterologous gene vector digested with *Cla* I and *Nco* I and treated with CIAP. In a bicistronic heterologous gene configuration, the 3' end of the upstream heterologous gene is modified to terminate in a *Cla* I recognition site. The ATG corresponding to the start codon of the second downstream heterologous gene to be inserted immediately downstream of the EMCV IRES insert is modified to contain an *Nco* I site (CCATGG). Thus, from 5' to 3', the order of components is: pKSSINBV or pKSSINBVdIJRsirc-gene #1-*Cla*/*Nco* EMCV IRES gene #2-3' SIN. Insertion into all of the modified junction region vectors described in Example 2 follows the strategy given here for the pKSSINBV or pKSSINBVdIJRsirc vectors.

The pKSSINBVdIJR vector containing a bicistronic heterologous configuration is constructed with each of the EMCV IRES amplicons described above. The first EMCV IRES amplicon is flanked by *Apa* I and *Nco* I sites and is inserted immediately downstream

of the disabled junction region at the *Apa* I site, as described above. This EMCV IRES sequence is followed by the first heterologous gene, which terminates in a *Cla* I recognition site. The first heterologous gene is followed by the second EMCV IRES sequence, using the amplicon flanked by *Cla* I and *Nco* I recognition sites. The second heterologous gene follows the second EMCV IRES sequence. Thus, from 5' to 3', the order of components is:
5 SINBVdIJR-*Apa*/Nco EMCV IRES gene #1-*Cla*/Nco EMCV IRES gene #2-3' SIN.

The plasmid pP2-5' (Pelletier et al., *Mol. Cell Biol.* 8:1103, 1988) includes the 5' nontranslated region of the poliovirus P2/Lansing strain from nucleotides 1-1,872 of the viral genome, which contains the polio IRES. Poliovirus nucleotides 320-631 are amplified from
10 pP2-5' by PCR, using the following primer pair:

Polio IRES Forward primer A (For insertion next to disabled junction region in vector pKSSINBVdIJR at *Apa* I site):

15 5'-TAT ATG GGC CCT CGA TGA GTC TGG ACG TTC CTC-3'
(SEQ. ID NO. 63)

Polio IRES Forward primer B (For insertion between heterologous genes terminating with *Cla* I sites and initiating with *Nco* I sites):

20 5'-TAT ATA TCG ATT CGA TGA GTC TGG ACG TTC CTC-3'
(SEQ. ID NO. 64)

Polio IRES Reverse Primer (To be used with either primers A or B):

25 5'-TAT ATC CAT GGA TCC AAT TTG CTT TAT GAT AAC AAT C-3'
(SEQ. ID NO. 65)

The amplicon resulting from PCR with the Polio IRES forward primer A/reverse primer pair shown above is flanked by *Apa* I and *Nco* I recognition sites, inside a 5 bp 'buffer sequence'.
30 The amplicon resulting from PCR with the Polio IRES forward primer B/reverse primer pair is shown above is flanked by *Cla* I and *Nco* I recognition sites, inside a 5 bp 'buffer sequence'. Amplification of the polio IRES sequence from the pP2-5' plasmid is accomplished with the PCR protocol shown in Example 5.

35 For insertion into the pKSSINBVdIJR vector, the 333 bp amplicon is digested with *Apa* I and *Nco* I, purified on a 1.5% agarose gel, and ligated into the vector digested with *Apa* I and *Nco* I and treated with CIAP. The ATG corresponding to the start codon of the

heterologous gene to be inserted immediately downstream of the polio IRES insert is modified to contain an *Nco* I site (CCATGG).

For insertion into the pKSSINBV or pKSSINBVdIJRsjrc vectors between heterologous genes, the 333 bp amplicon is digested with *Cla* I and *Nco* I, purified on a 1.5% agarose gel, and ligated into the bicistronic heterologous gene vector digested with *Cla* I and *Nco* I and treated with CIAP. In a bicistronic heterologous gene configuration, the 3' end of the upstream heterologous gene is modified to terminate in a *Cla* I recognition site. The ATG corresponding to the start codon of the second downstream heterologous gene to be inserted immediately downstream of the polio IRES insert is modified to contain an *Nco* I site (CCATGG). Thus, from 5' to 3', the order of components is: pKSSINBV or pKSSINBVdIJRsjrc-gene #1-*Cla*/*Nco* polio IRES gene #2-3' SIN. Insertion into all of the modified junction region vectors described in Example 3 follows the strategy given here for the pKSSINBV or pKSSINBVdIJRsjrc vectors.

The pKSSINBVdIJR vector containing a bicistronic heterologous configuration is constructed with each of the polio IRES amplicons described above. The first polio IRES amplicon is flanked by *Apa* I and *Nco* I sites and is inserted immediately downstream of the disabled junction region at the *Apa* I site, as described above. This polio IRES sequence is followed by the first heterologous gene, which terminates in a *Cla* I recognition site. The first heterologous gene is followed by the second polio IRES sequence, using the amplicon flanked by *Cla* I and *Nco* I recognition sites. The second heterologous gene follows the second polio IRES sequence. Thus, from 5' to 3', the order of components is: SINBVdIJR-*Apa*/*Nco* polio IRES gene #1-*Cla*/*Nco* EMCV IRES gene #2-3' SIN.

The 220 bp BiP cDNA, corresponding to the 5' leader region of the human immunoglobulin heavy-chain binding protein mRNA, is amplified from the clone pGEM5ZBiP5', using PCR. The sequence corresponding to BiP cDNA was determined originally in the bacteriophage lambda hu28-1 clone of the human GRP78 gene (Ting and Lee, *DNA* 7:275-286, 1988). The forward primer to be used in the PCR reaction varies, depending on the Sindbis vector into which the BiP cDNA is inserted. The reverse primer for the PCR reaction is the same for all Sindbis vectors. Amplification of the BiP cDNA sequence from pGEM5ZBiP5' from the plasmid for insertion into the Sindbis vector pKSSINBVdIJR, immediately downstream of the disabled junction region, is accomplished by amplification with the following forward primer:

5'-TAT ATG GGC CCG GTC GAC GCC GGC CAA GAC-3'
(SEQ. ID NO. 66)

In addition to the BiP cDNA complementary sequences, beginning at nucleotide 12, the primer contains a five nucleotide 'buffer sequence' at its 5' end for efficient enzyme

digestion of the PCR amplicon products. This sequence is followed by the *Apa* I recognition site.

Amplification of the BiP cDNA sequence from the pGEM5ZBiP5' plasmid for insertion into the Sindbis vectors pKSSINBV, or pKSSINBVdIJRsjrc, is accomplished by amplification with the following forward primer shown below. For these vectors, the BiP cDNA is inserted between two heterologous genes, which are placed in the region corresponding to the Sindbis structural genes.

5'-TAT ATA TCG ATG GTC GAC GCC GGC CAA GAC-3'
(SEQ. ID NO. 67)

In addition to the BiP cDNA complementary sequences, beginning at nucleotide 12, the primer contains a five nucleotide 'buffer sequence' at its 5' end for efficient enzyme digestion of the PCR amplicon products. This sequence is followed by the *Cla* I recognition site.

The reverse primer for amplification of the BiP cDNA sequence from the pGEM5ZBiP5' plasmid for insertion into the Sindbis vectors pKSSINBVdIJR, pKSSINBV, or pKSSINBVdIJRsjrc, is:

5'-TAT ATC CAT GGT GCC AGC CAG TTG GGC AGC AG-3'
(SEQ. ID NO. 68)

In addition to the BiP cDNA complementary sequences, beginning at nucleotide 12, the reverse primer contains a five nucleotide 'buffer sequence' at its 5' end for efficient enzyme digestion of the PCR amplicon products. This sequence is followed by the *Nco* I recognition site. Amplification of the BiP cDNA from the pGEM5ZBiP5' is accomplished with PCR protocol that are described above.

For insertion into the pKSSINBVdIJR vector, the 242 bp amplicon is digested with *Apa* I and *Nco* I, purified on a 2% agarose gel, and ligated into the vector digested with *Apa* I and *Nco* I and treated with CIAP. The ATG corresponding to the start codon of the heterologous gene to be inserted immediately downstream of the BiP cDNA insert is modified to contain an *Nco* I site (CCATGG).

For insertion into the pKSSINBV or pKSSINBVdIJRsjrc vectors between heterologous genes, the 242 bp amplicon is digested with *Cla* I and *Nco* I, purified on a 2% agarose gel, and ligated into the bicistronic heterologous gene vector digested with *Cla* I and *Nco* I and treated with CIAP. In a bicistronic heterologous gene configuration, the 3' end of the upstream heterologous gene is modified to terminate in a *Cla* I recognition site. The

ATG corresponding to the start codon of the second downstream heterologous gene to be inserted immediately downstream of the BiP cDNA insert is modified to contain an *Nco* I site (CCATGG). Thus, from 5' to 3', the order of components is: pKSSINBV or pKSSINBVdIJRsjrc-gene #1-*Cla*/Nco BiP-gene #2-3' SIN. Insertion into all of the modified junction region vectors described in Example 2 follows the strategy given here for the pKSSINBV or pKSSINBVdIJRsjrc vectors.

The pKSSINBVdIJR vector containing a bicistronic heterologous configuration is constructed with each of the BiP cDNA amplicons described above. The first BiP cDNA amplicon is flanked by *Apa* I and *Nco* I sites and is inserted immediately downstream of the disabled junction region at the *Apa* I site, as described above. This BiP sequence is followed by the first heterologous gene, which terminates in a *Cla* I recognition site. The first heterologous gene is followed by the second BiP cDNA sequence, using the amplicon flanked by *Cla* I and *Nco* I recognition sites. The second heterologous gene follows the second BiP sequence. Thus, from 5' to 3', the order of components is: SINBVdIJR-*Apa*/Nco BiP-gene #1-*Cla*/Nco BiP-gene #2-3' SIN.

Sequences which promote ribosomal readthrough are placed immediately downstream of the disabled junction region in the pKSSINBVdIJR vector, which allows ribosomal scanning in genomic mRNA from non-structural gene termination to the heterologous genes. The heterologous proteins are expressed from genomic length mRNA by ribosomal scanning. This extends the life of the infected target cell because no subgenomic transcription occurs in cells infected with this vector. Further, these same ribosomal scanning sequences are placed between heterologous genes contained in polycistronic subgenomic mRNAs. The ribosomal spanning sequence to be used in the pKSDINBVdIJR vector and between heterologous genes in the polycistronic mRNA region is:

5'-TTA ATT AAC GGC CGC CAC CAT GG-3' (SEQ. ID NO. 69)

The boldfaced codons refer to the ochre stop codon and AUG start codon, respectively. The bases underlined surrounding the stop codon refer to the *Pac* I recognition site and the bases underlined surrounding the start codon refer to the *Nco* I recognition site. The intercistronic distance of 15 bp between the start and stop codons allows efficient ribosomal readthrough, as shown previously (Levine et al., *Gene* 108:167-174, 1991). The sequences surrounding the ATG start codon from bases -9 to +1 conform to the Kozak consensus sequence for efficient translational initiation (Kozak, *Cell* 44:283-292, 1986). Where possible, the 3' terminal nucleotide corresponding to the carboxy terminal amino acid is changed to T, by site-directed mutagenesis. Also, the 5' terminal nucleotide corresponding

to the amino terminal amino acid in the downstream cistron is changed to G, by site-directed mutagenesis.

Insertion of the intercistronic sequence between heterologous genes, or downstream of the disabled junction region in vector pKSDINBVdIJR, modified as described above, is accomplished by insertion of the double-stranded oligonucleotide pair shown below, into compatible Pac I/*Nco* I ends:

Read through sense Oligonucleotide:

5'-TAA CGG CCG CCA C-3' (SEQ. ID NO. 70)

10

Read through antisense Oligonucleotide:

5'-CCA TGG TGG CGG CCG TTA AT-3' (SEQ. ID NO. 71)

The oligonucleotides above are mixed in equal molar quantities in the presence of 10 mM MgCl₂, heated at 95°C for 5 min, then allowed to cool slowly to room temperature, yielding the desired intercistronic sequence flanked by Pac I and *Nco* I sites. The intercistronic sequence is then ligated into the appropriate vector containing Pac I and *Nco* I compatible sites.

20

EXAMPLE 6

EXPRESSION OF MULTIPLE HETEROLOGOUS GENES BY COPACKAGING

The ability to copackage multiple RNA molecules in the same alphavirus vector particle can be useful for the expression of multiple heterologous gene products from a single alphavirus vector particle. In addition, this concept can also be adapted in order to allow very large genes to be carried on RNA molecules separate from the alphavirus vector RNA containing the nonstructural genes, thus avoiding the need to package very long vector RNA molecules.

In order to accomplish such copackaging, all RNA fragments must contain a 5' sequence which is capable of initiating transcription of an alphavirus RNA, an alphavirus RNA polymerase recognition sequence for minus-strand synthesis, and at least one copy of the RNA packaging sequence. At least one of the RNA fragments also must contain sequences which code for the alphavirus non-structural proteins. Within preferred embodiments of the invention, one or more of the RNA fragments to be copackaged also will contain a viral junction region followed by a heterologous gene.

A. CONSTRUCTION OF COPACKAGED EXPRESSION CASSETTES FOR EXPRESSION OF MULTIPLE HETEROLOGOUS GENES

In order to demonstrate the feasibility of copackaging to allow for the expression of multiple heterologous genes, two vector constructs are created. The first construct consists of a 5' sequence that is capable of initiating transcription of Sindbis virus RNA, Sindbis RNA sequences required for packaging, sequences encoding the synthesis of nonstructural proteins 1-4, a Sindbis junction region, the luciferase gene, and Sindbis 3' sequences required for synthesis of the minus strand RNA. The second construct consists of a 5' sequence that is capable of initiating transcription of a Sindbis virus, a Sindbis Junction region, Sindbis sequences required for packaging, Sequences encoding the LacZ gene, and Sindbis 3' sequences required for synthesis of the minus strand RNA. RNA transcripts of these constructs transfected into a packaging cell line are copackaged to produce a vector particle capable of transferring expression of both luciferase and β -galactosidase into the same eukaryotic cell.

The β -galactosidase reporter gene is inserted into the Sindbis Basic Vector (pKSSINBV) followed by deletion of a portion of the Sindbis non-structural proteins from the vector. RNA from this construct is cotransfected with RNA from Sindbis Luciferase Vector (pKSSINBV-luc) and is copackaged by one of the methods described in Example 7. Infection of fresh BHK-21 cells with vector particles containing the copackaged RNA expression cassettes should result in the expression of both luciferase and β -galactosidase in the same cell.

B. CONSTRUCTION OF A β -GALACTOSIDASE EXPRESSION CASSETTE

pKSSINBV-Linker is digested with the enzyme *Sac*I, which cleaves immediately after the Sindbis 3'-end and poly A sequence. The digested fragment is treated with alkaline phosphatase and purified using GeneClean. Two 12 mer oligonucleotides,

5' GGTTTAAACAGGAGCT 3' (SEQ. ID NO. 72)

5' CCTGTTTAAACCAGCT 3' (SEQ ID NO. 73)

which form the *Pme*I site with *Sac*I compatible ends when hybridized, were phosphorylated and ligated into the *Sac*I digested vector. This construct is known as pKSSINBV-Linker-*Pme*I. The *Pme*I recognition site is substituted for the *Sac*I site in order to create a site for linearization of the plasmid prior to SP6 transcription. The lacZ gene contains several *Sac*I sites. pKSSINBV-Linker-*Pme*I is digested with *Pml*I and *Bcl*I followed by purification with GENE CLEAN. The lacZ gene is obtained by digestion of pSV β -galactosidase vector DNA (Promega Corp., Madison, WI) with the enzyme HindIII. The digest is blunt-ended with Klenow DNA polymerase and dNTPs. The Klenow is heat killed and the plasmid is

further digested with *Bam* HI and *Xmn* I. *Xmn* I reduces the size of the remaining vector fragment to simplify gel purification of the lacZ fragment. The 3.7kbp lacZ fragment is purified from a 1% agarose gel and ligated into the *Pml* *VBcl* I digested pKSSINBV-Linker-*Pme*I fragment. This construct is known as pKSSINBV-lacZ. pKSSINBV-lacZ is digested with *Bsp* EI and religated under dilute conditions. This results in the removal of the Sindbis nonstructural proteins between nt#422-7054. This Sindbis construct is known as pKSSINBVdINSP-lacZ.

pKSSINBVdINSP-lacZ and pKSSINBV-luc are linearized with *Pme* I and *Sac* I, respectively, and SP6 transcripts are prepared as described in Example 3. These RNA transcripts are cotransfected into packaging cells that express the Sindbis structural proteins by one of the mechanisms described in Example 7. Each RNA transcript contains a 5' sequence that is capable of initiating transcription of a Sindbis virus, RNA sequences required for packaging, a Sindbis junction region, a reporter gene, and Sindbis 3' sequences required for synthesis of the minus strand RNA. The pKSSINBV-luc transcript also contains the Sindbis non-structural proteins. In cotransfected cells, both RNA transcripts are replicated and some viral particles will contain both RNA transcripts copackaged into the same particle. Infection of fresh cells with the copackaged RNA particles will result in cell that express both luciferase and β -galactosidase.

20 C. COPACKAGING OF MULTIPLE EXPRESSION CASSETTES TO INCREASE PACKAGING CAPACITY

Large genes such as Factor VIII can benefit from copackaging. Briefly, insertion of the cDNA coding for Factor VIII into the Sindbis Basic Vector (pKSSINBV) results in an RNA transcript approaching 16 kb in length. Because of the increased length, this RNA cannot be replicated or packaged efficiently. Using approaches described above, the Sindbis nonstructural proteins and the Factor VIII gene could be divided onto separate RNA molecules of approximately 8 kb and 9 kb in length, and copackaged into the same particles.

30 D. CONSTRUCTION OF A FACTOR VIII EXPRESSION CASSETTE

The pKSSINBV-Linker-*Pme*I construct is digested with the enzyme *Bsp* EI and religated under dilute conditions. This results in the removal of the Sindbis nonstructural proteins between nt# 422-7054. This construct is known as pKSSINBVdINSP-Linker-*Pme*I. The pKSSINBVdINSP-Linker-*Pme*I construct is digested with the enzymes *Pml* I and *Stu* I and purified by using GeneClean. The source of Factor VIII cDNA is clone pSP64-VIII, an ATCC clone under the accession number 39812 having a cDNA encoding the full-length human protein. pSP64-VIII is digested with *Sal* I, the ends are blunted with T4 DNA polymerase and 50 μ M of each dNTP, and the ca. 7700 bp. fragment is electrophoresed on a

0.7% agarose/TBE gel and purified with GeneClean. The 7.7 kb fragment encoding Factor VIII is purified in a 0.7% agarose gel and subsequently ligated to the *Pml* *I*/*Sst* *I* digested pKSSINBVdINSP-Linker-*Pme**I* fragment. This construct is known as pKSSINBVdINSP-Factor VIII.

5 pKSSINBVdINSP-Factor VIII and pKSSINBV constructs are linearized with *Pme* *I* and *Sac* *I*, respectively. SP6 transcripts are prepared as described in Example 3. These RNA transcripts are cotransfected into packaging cells that express the Sindbis structural proteins by one of the mechanisms described in Example 7. Both RNA transcripts contain a 5' sequence that is capable of initiating transcription of Sindbis RNA, sequences
10 required for RNA packaging, a Sindbis Junction region, and the Sindbis 3' sequences required for synthesis of the minus strand RNA. In addition, the pKSSINBV transcript contains the Sindbis nonstructural protein genes, and the pKSSINBVdINSP-Factor VIII construct contains the Factor VIII gene, but not the Sindbis nonstructural protein genes. In cotransfected cells, both RNA transcripts are replicated and some viral particles will contain
15 both RNA transcripts copackaged into the same vector particle. Infection of fresh BHK-21 cells with the copackaged RNA will result in Factor VIII expression only if both RNA molecules are present in the same cell.

E. CONSTRUCTION OF AN AURA VIRUS COPACKAGING VECTOR

20 To develop Aura virus expression systems analagous to those described for Sindbis, standard techniques known in the art (*e.g.*, Sambrook et al., *Molecular Cloning: A Laboratory Manual*, Cold Spring Harbor Laboratory Press, 1989), as well as specific approaches described herein, will be utilized for constructions. Virus, obtained from the ATCC, is propagated on cultured cells, its virion RNA extracted, and cDNA spanning the
25 entire genome synthesized and cloned using conventional techniques. This cDNA is then used to construct gene transfer vector systems similar in principal to those described above, including, but not limited to, a replicon capable of carrying the heterologous gene(s), packaging cell lines that express the structural protein genes, and unique to this system, a separate packaging-competent subgenomic vector capable of carrying the additional
30 heterologous gene(s). Since Aura virus subgenomic RNA contains a packaging signal, preliminary experiments are performed to identify this sequence, in order to prevent its inactivation during replacements with heterologous the gene(s). After identification of the packaging sequence, the individual elements of this Aura-based system are generated.

35 A basic replicon vector is constructed to contain the following minimum elements: Aura 5' sequences necessary for replication, nonstructural protein coding regions, a modified or unmodified junction region for subgenomic mRNA synthesis, a multiple cloning site for insertion of heterologous gene(s), one or more copies of the packaging signal, and 3' Aura sequences necessary for replication, including a polyadenylate sequence.

An upstream bacteriophage RNA polymerase promoter will be utilized for *in vitro* transcription of replicon RNA; alternatively, a eukaryotic RNA polymerase promoter will be utilized for transcription directly from cDNA.

5 A packaging-competent subgenomic vector is also constructed to contain the following minimum elements: a modified or unmodified junction region, a multiple cloning site for insertion of heterologous gene(s), one or more copies of the packaging signal, and 3' Aura sequences necessary for replication/minus-strand synthesis, including a polyadenylate sequence. The subgenomic vector may, in some cases, be constructed with the Aura 5' replication sequences positioned upstream of the junction region, such that the vector will
10 function as an amplicon. Transcription of subgenomic vector RNA can be accomplished *in vitro* using a bacteriophage RNA polymerase promoter, or cDNA *in vivo* using a eukaryotic RNA polymerase promoter. Further, the initial transcript may be of the sense-configuration or of the antisense-configuration.

15 Packaging cell lines are also constructed as described previously for Sindbis vectors, such that mRNA for one or more of the structural proteins will be transcribed from the junction region and be inducible by the Aura replicon. In other cases, one or more of the structural proteins can be expressed under the control of an inducible or constitutive eukaryotic promoter. In each case, specific inactivating mutations are made in any packaging sequences present in the structural protein genes, in order to prevent
20 encapsidation of these sequences with the replicon. These mutations should be silent changes, usually at the third position of the codon, which do not affect the amino acid encoded.

The ability to package multiple heterologous genes can be exploited for many therapeutic applications, which include, but are not limited to, expression of multiple
25 cytokines, multiple CTL epitopes, combinations of cytokines and CTL epitopes to enhance immune presentation, multiple subunits of a therapeutic protein, combinations of therapeutic proteins and antisense RNAs, etc. In addition to its utility for the expression of multiple heterologous genes, the packaging of subgenomic mRNAs into virions also enables this vector system for the transfer of extremely long heterologous sequences. Furthermore, this
30 multipartite approach is useful in the development of producer cell lines, wherein replicase proteins and structural proteins are being stably expressed, and any heterologous gene contained within a subgenomic vector could then be readily introduced as a stable integrant.

EXAMPLE 7CONSTRUCTION OF ALPHAVIRUS PACKAGING CELL LINES5 A. SELECTION OF PARENT CELL LINES FOR ALPHAVIRUS PACKAGING CELL LINE DEVELOPMENT1. PERSISTENTLY OR CHRONICALLY INFECTABLE CELLS

An important criteria in selecting potential parent cell lines for the creation of alphavirus packaging cell lines, is the choice of cell lines that exhibit little or no cytopathological effects, prior to the appropriate production of alphavirus vector particles. This criteria is essential for the development of an alphavirus vector producer cell line which can be propagated for long periods of time and used as a stable source of vector. It is known that alphavirus infection of most mammalian cells results in cytopathology and lysis of the cell. However, the derivation of packaging cells from various insect cell lines may circumvent this problem. For example, insect cell lines, such as *Aedes albopictus*, *Aedes aegypti*, *Spodoptera frugiperda*, and *Drosophila melanogaster* cells, may be utilized to construct packaging cell lines. For example, within one embodiment, alphavirus packaging cell lines are provided using an configuration uses an insect parent cell line, such as the *Aedes albopictus*, containing a stably transfected expression cassette vector which allows for expression of alphavirus structural proteins under the control of inducible or non-inducible promoters active in these cell types, and co-expressing a selectable marker.

Recently, a Sindbis virus-induced protein of cellular origin, which has been associated with the down-regulation of Sindbis virus production in some infected *Aedes albopictus* cells, has been identified and purified (*Virology* 194:44). The protein is a small hydrophobic peptide of approximately 3200 Da., which can induce an antiviral state and inhibit both 49S and 26S viral RNA synthesis. Cells treated with the antiviral peptide usually demonstrate quiescent arrest of cellular division for 96 hours in uninfected cells, and then normal growth rates are restored. Cells that have been exposed to this peptide prior to infection are unable to replicate Sindbis virus and appear to maintain this phenotype by constitutively producing the antiviral protein through 10 months of continuous passage.

It is recognized that this cellular response to Sindbis replication in *Aedes albopictus* cells might decrease the efficiency of a recombinant alphavirus vector producing system in those cells. To improve the efficiency of alphavirus vector production, two methods have been devised to inactivate the virus-induced cellular antiviral protein, thus preventing any reduction of vector particle titers. The first method entails purification of this cellular protein described above, and determination of a portion of the primary amino acid sequence using established techniques known in the art. The resulting amino acid sequence is then used to derive possible corresponding genomic sequences, enabling one to design a degenerate PCR

primer pair which can be used to amplify the specific cellular sequence. This amplified sequence is then cloned using standard techniques known in the art, to obtain a discreet region of the gene encoding this inhibitory protein. Determination of the nucleotide sequence of this clone then enables one to design a vector which will integrate specifically within this Sindbis inhibitory gene by homologous recombination, and "knock out" its capacity to express a functional protein. Cell clones which contain the knock out sequence are identified by insertion of a selectable marker into the discreet cloned region of the inhibitory protein, prior to transfecting cells with the vector.

A second method for disabling this Sindbis virus inhibitory protein involves the treatment of *Aedes albopictus*-derived packaging cells with a mutagen, for example, BUDR (5-bromodeoxyuridine). The mutagenized packaging cell line population is then transfected or transduced with a Sindbis vector, which is able to express the neomycin resistance marker. Under high concentrations of the G418 drug, only those cells producing large amounts of Sindbis vector, and thus unable to express the Sindbis inhibitory gene, will be able to survive. After selection, resistant colonies are pooled, dilution cloned, and tested for high titer Sindbis production.

2. MODIFICATION OF CELLS TO DECREASE SUSCEPTIBILITY TO ALPHAVIRUS EXPRESSION:

SUPPRESSION OF APOPTOSIS AND CYTOPATHOLOGY

Packaging cell lines may also be modified by overexpressing the bcl-2 gene product in potential parent cell lines, such as canine D-17 and Cf2; human HT1080 and 293; quail QT-6; baby hamster kidney BHK-21; mouse neuroblastoma N18; and rat prostatic adenocarcinoma AT-3. The conversion of these cells to a persistently infectable state allows for their use as alphavirus packaging and producer cell lines, similar to those of retrovector producer lines.

In order to construct such packaging cells, a bcl-2 expression vector is constructed by using standard recombinant DNA techniques in order to insert the 910 base pair *Eco* RI cDNA fragment derived from the plasmid p84 (*Nature* 336:259) into any commercially available expression vector containing a constitutive promoter and encoding a selectable marker, for example, pCDNA3 (Invitrogen, San Diego, CA). Careful consideration must be taken to avoid any type of homology between alphavirus nucleic acid sequences and other transduced vectors. This precaution should be taken in order to prevent recombination events which may lead to undesirable packaging of selectable markers or the bcl-2 oncogene in recombinant Sindbis particles. This is an important point, since the alphavirus vector system described herein is designed for use as a biological therapeutic. Once the bcl-2 expression vector is constructed, the parent cell line (*i.e.*, BHK-21 cells) is transfected using any standard technique and selected after 24 hours using the appropriate marker. Resistant

colonies are pooled, followed by dilution cloning, and then individual clones are propagated and screened for bcl-2 expression. Once expression is verified, persistent Sindbis infection is tested, followed by its use as a parent cell line for alphavirus packaging cell line development.

5 Other gene products, in addition to the bcl-2 oncogene, which suppress apoptosis may likewise be expressed in an alphavirus packaging or producer cell line. Three viral genes which are particularly preferred include: the adenovirus E1B gene encoding the 19-kD protein (Rao et al., *PNAS* 89:7742-7746, 1992), the herpes simplex virus type 1 γ 134.5 gene (Chou and Roizman, *PNAS* 89:3266-3270, 1992), and the AcMNPV baculovirus p35 gene (Clem et al., *Science* 254:1388-1390, 1991). These individual genes may be inserted into 10 any commercially available plasmid expression vectors, under the control of appropriate constitutive eukaryotic transcriptional promoters, and also containing a selectable marker, using standard techniques. The expression vector constructs are subsequently transfected into cell lines as described above, and the appropriate selection is applied. Selection for 15 stable integration of these genes and constitutive expression their products should allow for more extended vector production in cell lines found to be susceptible to alphavirus-induced apoptotic events. In addition, it is feasible that each gene product inhibits apoptosis by its own unique mechanism. Therefore, the genes may also be introduced into packaging or producer cell lines in various combinations in order to obtain a stronger suppressive effect. 20 Finally, other gene products having similar effects on apoptosis can also be readily incorporated into packaging cell lines as they are identified.

In the derivation of alphavirus vector packaging and producer cell lines, many approaches are outlined to control the expression of viral genes, such that producer cell lines stably transformed with both vector and vector packaging cassettes, can be derived. These 25 approaches include inducible and/or cellular differentiation sensitive promoters, antisense structural genes, heterologous control systems, and mosquito or other cells in which viral persistent infections are established. Regardless of the final configuration for the alphavirus vector producer cell line, the ability to establish persistent infection, or at least delay cell death as a result of viral gene expression, may be enhanced by inhibiting apoptosis. For 30 example, the DNA tumor viruses, including adenovirus, HPV, SV40, and mouse polyomavirus (Py), transform cells in part, by binding to, and inactivating, the retinoblastoma (Rb) gene product p105 and its closely related gene product, p107, and other gene products involved in the control of the cell cycle including cyclin A, p33^{cdk2} and p34^{cdc2}. All of these viruses, except for Py, encode gene products which bind to and inactivate p53. Uniquely, Py 35 encodes middle T antigen (mT) which binds to and activates the membrane tyrosine kinase, src, and also phosphatidylinositol-3-kinase, which is required for the full transformation potential of this virus (Talmage et al., *Cell* 59:55-65, 1989). The binding to and inactivation of the Rb and p53 recessive oncogene products prevents cells transformed by these DNA

tumor viruses from entering the apoptotic pathway. It is known that p53 is able to halt the division of cells, in part by inhibiting the expression of proteins associated with cellular proliferation, including c-fos, hsc70, and bcl-2 (Miyashita et al., *Cancer Research* 54:3131-3135, 1994).

5 In order to extend the duration of alphavirus vector production, or to promote a persistently infectable state, packaging and producer cells are transformed with viral genomic DNA from Py or SV40. In particular, SV40 and Py transformed cell lines are established, and the kinetics and level of Sindbis production and cytopathology after viral infection determined. If apoptic events characteristic of Sindbis proliferation in hamster cells are
10 diminished, each prototype alphavirus packaging and producer cell line subsequently is transformed with Py or SV40, in order to increase the yield of packaged vector from these cells.

3. MODIFICATION OF CELLS TO DECREASE SUSCEPTIBILITY TO ALPHAVIRUS
15 EXPRESSION:

PRODUCTION OF ACTIVATION-DEPENDENT VECTOR PARTICLES

The Sindbis E2 glycoprotein is synthesized as a precursor, PE2. This PE2 precursor along with the second viral glycoprotein, E1, associate in the endoplasmic reticulum and are processed and transported to the infected cell membrane as a heterodimer for virion
20 incorporation. At some point during this processing, PE2 is cleaved into E3 and the mature virion glycoprotein E2. E3 is the 64 amino-terminal residues of PE2 and is lost in the extracellular void during maturation. The larger cleavage product, E2, is associated with E1 and anchored in what becomes the viral envelope. Host cell protease(s) is responsible for processing of the PE2 precursor, cleaving at a site that immediately follows a highly
25 conserved canonical four amino acid (aa) residue motif, basic-X-basic-basic aa's. A mutant cell line derived from the CHO-K1 strain, designated RPE.40 (Watson et al., *J. Virol* 65:2332-2339, 1991), is defective in the production of Sindbis virus strain AR339, through its inability to process the PE2 precursor into the E3 and mature E2 forms. The envelopes of Sindbis virions produced in the RPE.40 cell line therefore contain a PE2/E1 heterodimer.
30 RPE.40 cells are at least 100-fold more resistant to Sindbis virus infection than the parental CHO-K1 cells, suggesting an inefficiency in the ability of PE2 containing virions to infect these cells. The defective virions produced by the RPE.40 cell line can be converted into a fully infectious form by treatment with trypsin.

In packaging and producer cell lines, any wild-type alphavirus that is produced by
35 recombination between vector and structural protein gene RNAs will re-infect cells and be rapidly amplified; thus, significantly contaminating and decreasing the titer of packaged vector preparations. Packaging and producer cells developed from the RPE.40 line are an alternative to other cell lines permissive for alphavirus infection due to the inefficient

amplification of any wild-type virus generated during vector production and packaging. Thus, vector preparations are not significantly contaminated with wild-type virus. Furthermore, the benefits of this system are extended to other packaging and producer cell lines by developing "knock-out" mutants in their analogous cellular protease(s), using
5 techniques known in the art.

4. HOPPING CELL LINE DEVELOPMENT

Alphavirus hopping cell lines, as discussed previously, are used transiently to produce infectious RNA vector particles which have been pseudotyped for a different cellular
10 receptor tropism. Once the hopping cell line produces vector particles, it is no longer required because only the infectious culture supernatants are needed to transduce the original alphavirus packaging cell lines discussed above. Therefore, the hopping cell line need not exhibit persistent infection by alphavirus in order to transiently produce vector particles. In this instance, the parent cell line can be either an insect cell line that exhibits persistent
15 infection, or a mammalian cell line which is likely to lyse within 24-72 hours after a productive alphavirus infection. The only criteria is that the cell lines are able to express either VSV-G protein, with or without the appropriate alphavirus structural proteins, or retroviral *gag-pol* and *env* protein without affecting cell growth prior to introduction of the alphavirus RNA vector. Therefore, the alphavirus hopping cell line can be any of the
20 aforementioned parent cell lines able to support either alphavirus or retroviral replication, without the additional cell modifications discussed previously, such as bcl-2 oncogene expression.

The generation of VSV-G pseudotyped alphavirus vector particles can be accomplished by at least three alternative approaches, two of which are dependent on the
25 stable integration of a VSV-G expression cassette into cells. VSV-G protein is known to be highly cytotoxic when expressed in cells. Therefore, synthesis of this protein by the expression cassette is controlled by an inducible promoter. Specifically, a DNA fragment containing the VSV-G protein gene is isolated from plasmid pLGRNL (Emi et al., *J. Virol.* 65:1202-1207, 1991) by digestion with *Bam* HI, the termini made blunt using Klenow
30 fragment enzyme and dNTPs, and the 1.7 kb fragment purified from a 1% agarose gel. Plasmid vector pVGELVIS-SINBV-linker (from Example 3), is digested with the enzyme *Bsp* EI to remove Sindbis nonstructural protein coding sequences nts. 422-7054, and the remaining vector is re-ligated to itself to generate plasmid pVGELVISdINSP-BV-linker. This plasmid is then digested with *Xho* I and the termini made blunt using Klenow fragment
35 enzyme and dNTPs. The previously purified VSV-G fragment is subsequently ligated with this vector DNA, and resulting clones are screened for proper VSV-G insert orientation. This pVGELVIS-based VSV-G expression construct, in which VSV-G synthesis is controlled by a Sindbis replicon-inducible junction region, is designated pVGELVISdI-G.

Alternatively, a similar Sindbis replicon-inducible VSV-G expression cassette may be generated in the antisense configuration. In particular, plasmid vector pKSSINBV-linker (described in Example 3) is digested with the enzymes *Apa* I and *Bam* HI to most of the Sindbis nonstructural protein coding region, and the resulting 3309 bp vector fragment is purified from a 1% agarose gel. In addition, plasmid pd5'-26s (described in section B.3., this example) also is digested with the enzymes *Apa* I and *Bam* HI. The resulting 400 bp fragment which contains the HDV ribozyme/Sindbis 5'-end fusion is purified from a 1% agarose gel and subsequently ligated with the purified pKSSINBV-linker vector fragment to generate a plasmid designated pd5'-BVlinker. Plasmid pd5'-BVlinker is subsequently digested with *Xho* I, the termini made blunt using Klenow fragment enzyme and dNTPs, and ligated with the previously purified VSV-G fragment. The resulting construct, containing the expression cassette elements HDV antigenomic ribozyme/Sindbis 5'-end 299 nts./Sindbis junction region/VSV-G protein gene/Sindbis 3'-end untranslated region, is designated as plasmid pd5'-BV-G. Insertion of this VSV-G gene cassette into the pcDNA3 vector is as follows. Plasmid pd5'-BV-G is digested with the enzymes *Pme* I and *Apa* I, and the termini are made blunt by the addition of T4 DNA polymerase and dNTPs. The entire 2.5 kb VSV-G protein gene cassette is purified in a 1% agarose gel. Plasmid pcDNA3 is digested with the enzymes *Hind*III and *Apa* I and the termini are made blunt by the addition of T4 DNA polymerase and dNTPs, and the 5342 bp vector is purified in a 1% agarose gel. The two purified, blunt-end DNA fragments are subsequently ligated, and the resulting VSV-G protein gene expression cassette vector is known as plasmid pCMV/d5'VSV-G. Further modifications of the VSV-G expression cassettes pVGELVISdl-G and pCMV/d5'VSV-G to substitute other selectable markers, for example hygromycin resistance or *E. coli gpt*, for the current neomycin resistance, or other promoter elements, for example *Drosophila* metallothionein or hsp 70, for the current CMV, MuLV, and SV40 promoters, may be readily accomplished given the disclosure provided herein.

In a first VSV-G/alphavirus hopping cell line configuration, VSV-G expression cassette plasmid DNA (pVGELVISdl-G or pCMV/d5'VSV-G, or modified versions thereof) is transfected into the appropriate cell type (for example, BHK-21 cells) and selection for G418 resistance is applied using media containing 400 μ g/ml of G418 as described elsewhere in this example. G418-resistant cells are cloned by limiting dilution and the individual cell lines expanded for screening. VSV-G expressing cell lines are detected by transfection with any nonstructural protein gene-containing RNA vector (see Example 3) to induce the VSV-G expression cassette, followed by immunofluorescence using polyclonal rabbit anti-VSV antibody as described (Rose and Bergmann, *Cell* 34:513-524, 1983). The stably transfected VSV-G expressing cell line, in some cases, is subsequently transfected with plasmid expression cassette(s) which express one or more Sindbis structural proteins (described elsewhere in this example). For the production of VSV-G pseudotyped alphavirus particles,

the appropriate vector RNA is transfected into the VSV-G hopping cell line, and vector particle-containing supernatants are recovered at least 24 hours post-transfection.

5 In a second VSV-G/alphavirus hopping cell line configuration, VSV-G expression cassette DNA (pVGELVISdl-G or pCMV/d5'VSV-G, or modified versions thereof) is transfected into previously derived alphavirus packaging cell lines (described elsewhere in this example) and the appropriate selection is applied as described previously. The selected cells are cloned by limiting dilution and the individual cell lines expanded for screening. VSV-G expressing cell lines are detected by transfection with any nonstructural protein gene-containing RNA vector (see Example 3) to induce the VSV-G expression cassette, followed by immunofluorescence using polyclonal rabbit anti-VSV antibody as described (Rose and Bergmann, *Cell* 34:513-524, 1983). For the production of VSV-G pseudotyped alphavirus particles, the appropriate vector RNA is transfected into the VSV-G hopping cell line, and vector particle-containing supernatants are recovered at least 24 hours post-transfection.

15 In a third VSV-G/alphavirus hopping cell line configuration, VSV-G expression cassette DNA is co-transfected with the appropriate vector RNA into previously derived alphavirus packaging cell lines (described elsewhere in this example). Supernatants containing pseudotyped vector particles are recovered at least 24 hours post-transfection.

20 For the pseudotyping of alphavirus vectors in retroviral packaging cell lines, any cell line referenced in the literature, which expresses retroviral *gag-pol* and *env* sequences, may be used to package alphavirus RNA vector that has been engineered to contain a retroviral packaging sequence. The retrovirus psi packaging sequence is inserted between the inactivated junction region and a synthetic junction region tandem repeat, such that only genomic-length vector, and not subgenomic RNA, is packaged by the retroviral envelope proteins. Retroviral-based particles containing alphavirus vector RNA are produced by transfecting *in vitro* transcribed alphavirus vector RNA using procedures that have been described previously. Supernatants with pseudotyped retroviral particles containing alphavirus RNA vector are harvested at 24 hours post-transfection, and these supernatants are then used to transduce an alphavirus packaging cell line.

30

5. IDENTIFICATION OF PARENT CELL LINES WHICH PRODUCE ALPHAVIRUS RESISTANT TO INACTIVATION BY HUMAN COMPLEMENT

35 Successful intravenous administration of recombinant alphavirus particles requires that the vector is resistant to inactivation in serum. It is well known to those skilled in the art that Sindbis grown on BHK cells is sensitive to inactivation, in terms of effective virus titer. In order to identify parent cell lines which produce Sindbis particles which are resistant to inactivation by human complement, the level of serum inactivation of Sindbis virus grown on

multiple cell types is tested. The cell types tested are derived from many species, including human, for example, 293 or HT1080 (ATCC No. CCL 121).

As a source of human complement, approximately 70 mls of blood are collected from patients into serum separating tubes (Becton Dickinson, Los Angeles, CA). The blood is allowed to clot for one half hour at room temperature. After clotting the serum is centrifuged at 2000g for 10 minutes at 4°C. The serum is collected and placed into a 15 ml conical tube (Corning, Corning, NY) and placed on ice. Approximately, 1.1 ml aliquots of the serum are placed in 2 ml cryovials, frozen in a dry ice/ethanol bath and stored at -70°C for subsequent serum inactivation assays. Complement inactivated controls are prepared by heat inactivation of control aliquots for 30 minutes at 56°C.

To test Sindbis for serum inactivation, two vials containing 1.1 ml of 100% non-heat inactivated human serum are used for various virus preparations. One vial of serum is quick thawed at 37°C. The serum is then heated to 56°C for 30 minutes to heat inactivate complement present in the serum. Following inactivation the serum is placed on ice. The second vial is quick thawed at 37°C. After thawing the serum is placed on ice.

Approximately, 1.0 ml of the non-heat inactivated serum, medium, and heat-inactivated serum are placed in separate 1.5 ml tubes (Fisher Scientific, Pittsburgh, PA) and mixed with 10⁵ Plaque Forming units (PFU) of Sindbis virus and incubated at 37°C for 1 hour. After incubation the tubes are placed on ice.

In order to identify the parent cell line host from which an alphavirus is resistant to human serum inactivation, the non-heat inactivated serum, medium, and heat-inactivated serum virus preparations are titered by plaque assay on BHK cells. Equivalent virus titers regardless of incubation with non-heat inactivated serum, medium, or heat-inactivated serum, are indicative of parent cell line hosts from which Sindbis virus is resistant to human complement inactivation.

B. STRUCTURAL PROTEIN EXPRESSION CONSTRUCTS

1. INDUCIBLE AND CONSTITUTIVE STRUCTURAL PROTEIN VECTOR EXPRESSION CASSETTES

The development of alphavirus packaging cell lines is dependent on the ability to synthesize high intracellular levels of the necessary structural proteins: capsid, pE2 and/or E2, and E1. Unfortunately, high level expression of these proteins, in particular, the envelope glycoproteins E2 and E1, may lead to concomitant cytopathology and eventual cell death. Therefore structural protein expression cassettes have been designed with inducible regulatory elements which control the levels of gene expression, in addition to others which maintain constitutive levels of expression.

In a first configuration, expression of the alphavirus structural proteins is under control of the RSV LTR, in conjunction with the inducible lac operon sequences. This is

achieved by insertion of alphavirus cDNA corresponding to the viral structural protein genes into the pOP13 and pOPRSVI vectors (Stratagene). These vectors, used separately, are co-transfected with the p3'SS vector (Stratagene), which expresses the lac repressor "i" protein. In the absence of inducer, for example, Isopropyl-B-D-thiogalactopyranoside (IPTG), the basal, or constitutive, level of expression of a luciferase reporter gene has been reported to be 10-20 copies per cell. Addition of IPTG, results in a conformational change of the repressor protein, which results in decreased affinity of the lac i protein for lac-operator sequences, permitting high level expression of the heterologous gene. Induction levels in the presence of IPTG of 95-fold have been reported for heterologous genes contained in the pOP13 vector.

Specifically, the Sindbis structural protein gene (SP) cDNA is inserted into the pOP13 and pOPRSVI vectors as follows. The SP coding region is amplified in toto with a primer pair whose 5' ends map, respectively, to the authentic AUG translational start and UGA translational stop sites, including the surrounding nucleotides corresponding to the Kozak consensus sequence for efficient translational initiation at Sindbis nt 7638. The forward primer is complementary to Sindbis nts 7638-7661, and the reverse primer is complementary to Sindbis nts 11,384-11,364. PCR amplification of Sindbis cDNA corresponding to the structural protein genes is accomplished by a standard three-temperature cycling protocol, using the following oligonucleotide pair:

Forward primer (7638F):

5'-TATATGCGGCCGCACCACCACCATGAATAGAGGATTCTTTAACATGC-3'
(SEQ. ID NO. 74)

Reverse primer (11384R):

5'-TATATGCGGCCGCTCATCTTCGTGTGCTAGTCAG-3'
(SEQ. ID NO. 75)

In addition to their respective complementarities to the indicated Sindbis nts, a 5 nucleotide "buffer sequence" followed by the *Not* I recognition sequence is attached to the 5' ends of each primer. Following PCR amplification, the 3,763 bp fragment is purified in a 1% agarose gel, then subsequently digested with the *Not* I enzyme. The resulting 3,749 bp fragment is then ligated, separately, into the pOP13 and pOPRSVI vectors, which are digested with *Not* I and treated with calf intestine alkaline phosphatase. These expression cassette vectors, which contain the entire coding capacity of the Sindbis structural proteins are known as pOP13-SINSP and pOPRSVI-SINSP.

Variations of the lac operon-Sindbis structural protein gene expression cassettes also can be constructed using other viral, cellular or insect-based promoters. Using common molecular biology techniques known in the art, the lac operon and the RSV LTR promoter, or just the RSV LTR promoter, sequences can be switched out of the Stratagene pOP13 and pOPRSV1 vectors and replaced by other promoter sequences, such as the cytomegalovirus major immediate promoter (pOPCMV-SINSP); the adenovirus major late promoter (pOPAMLP-SINSP); the SV40 promoter (pOPSV-SINSP); or insect promoter sequences, which include the *Drosophila* metallothionein inducible promoter (pMET-SINSP), *Drosophila* actin 5C distal promoter (pOPA5C-SINSP), heat shock promoters HSP65 or HSP70 (pHSP-SINSP), or the baculovirus polyhedrin promoter (pPHED-SINSP).

2. MODIFICATION OF CASSETTES TO INCREASE PROTEIN EXPRESSION LEVELS

Alphavirus structural protein expression can be increased if the level of mRNA transcripts is increased. Increasing the level of mRNA transcripts can be accomplished by modifying the expression cassette such that alphavirus nonstructural proteins recognize these transcripts, and in turn, replicate the message to higher levels. This modification is performed by adding the wild-type minimal junction region core (nucleotides 7579 to 7602) to the extreme 5'-end of the Sindbis structural protein coding region, prior to the first authentic ATG start site for translation and inverting the expression cassette in the vector, so as to produce antisense structural protein gene transcripts. This can be accomplished by following the same PCR amplification technique described above for placing the Sindbis structural protein cDNA into the pOP13 and pOPRSV1 expression vectors. The only modification to this procedure is the replacement of the 7638F forward primer with a similar primer that includes junction region core nucleotides 7579-7602 between the *Not* I restriction enzyme site and the first ATG of the coding region as follows:

Forward primer (JUN7638F):

5'-TATATGCGGCCGCATCTCTACGGTGGTCCTAAATAGTACCACCACC-
ATGAATAGAGGATTC-3' (SEQ. ID NO. 76)

Following PCR amplification, the resulting 3,787 bp fragment is purified in a 1% agarose gel, then subsequently digested with the *Not* I enzyme. The resulting 3,773 bp fragment is then ligated, separately, into the pOP13 and pOPRSV1 vectors which are digested with *Not* I and treated with calf intestine alkaline phosphatase. The resulting expression cassette vectors are known as pOP13-JUNSINSP and pOPRSV1-JUNSINSP. However, it must be stated that the introduction of junction region sequences into the

structural protein expression cassettes will introduce sequences which may possibly lead to undesirable recombination events, leading to the generation of wild-type virus.

3. INDUCIBLE EXPRESSION OF STRUCTURAL PROTEINS VIA ALPHAVIRUS VECTOR

5 Because of potential cytotoxic effects from structural protein expression, the establishment of inducible packaging cell lines which express even modest basal levels of these proteins may not always be preferred. Therefore, packaging cell line expression cassettes are constructed which contain regulatory elements for the high level induction of structural protein synthesis via nonstructural proteins supplied *in trans* by the alphavirus vector, but with no basal level of synthesis until appropriately stimulated.

10 In this configuration, a structural protein gene cassette is constructed, whereby transcription of the structural protein genes occurs from an adjacent alphavirus junction region sequence. The primary features of this cassette are: an RNA polymerase II promoter positioned immediately adjacent to alphavirus nucleotide 1, such that transcription initiation begins with authentic alphavirus nucleotide 1, the 5'-end alphavirus sequences required for transcriptase recognition, the alphavirus junction region sequence for expression of the structural protein gene mRNA, the alphavirus structural protein gene sequences, the 3'-end alphavirus sequences required for replication, and a transcription termination/polyadenylation sequence. Because of an upstream open-reading frame which ends in translation termination codons prior to the AUG start site of the structural protein genes, expression of the alphavirus structural proteins can occur only after the synthesis of minus-strand RNA by vector-supplied nonstructural proteins, followed by the subsequent transcription of a structural protein gene mRNA from the junction region. Therefore, the inducibility of this system is dependent entirely on the presence of nonstructural proteins, supplied by the alphavirus vector itself, introduced as either RNA transcribed *in vitro*, or cDNA positioned downstream of an appropriate promoter element. In addition, the 5'- and 3'-end alphavirus sequences allow for this RNA transcript of the structural protein gene cassette to be amplified by the same vector-supplied nonstructural proteins (*see* Figure 11).

20 Specifically, the construction of a positive-sense, vector-inducible Sindbis packaging cassette is accomplished as follows. Briefly, the pVGELVIS vector described previously is digested with the enzyme *Bsp* EI to remove nucleotides 422 to 7054, including most of the nonstructural gene coding sequences, and the remaining 9925 bp fragment is purified in a 0.8% agarose gel, and subsequently re-ligated to itself to generate the construct known as pLTR/SindI*Bsp*E (Figure 11). This deletion leaves the 5'-end authentic translation start codon at nts 60-62 intact, and creates in-frame downstream UAA and UGA stop codons at nts 7130-7132 and 7190-7192 (original numbering), respectively, thus preventing translation of the downstream structural protein gene open-reading frame. The pLTR/SindI*Bsp*E packaging cassette construct is subsequently transfected into BHK cells (ATCC #CCL 10)

and transfectants are selected using the G418 drug at 400 ug/ml and cloned by limiting dilution. After expansion of the transfected clonal lines, screening for packaging activity is performed by transfection of Sindbis-luciferase (Sin-luc) vector RNA as described previously. The data shown in Figure 12 demonstrate that transfection of Sin-luc vector
5 RNA into several of these clonal LTR/Sindl*Bsp*E packaging cells results in the production of infectious Sindbis particles containing the Sin-luc RNA, as the recovered supernatants are shown to transfer Sin-luc vector RNA to fresh monolayers of BHK cells.

A similar packaging construct can also be made using the pVG-ELVISd clone (described previously) as initial material for creation of the *Bsp* EI deletion. In this clone, the
10 Sindbis 3'-end sequence is followed by a catalytic ribozyme sequence to allow more precise processing of the primary transcript adjacent to the 3'-end sequences of Sindbis. In addition, a wide variety of variations of these packaging cassette constructions can be made given the disclosure provided herein, including for example, the substitution of other RNA polymerase
15 RNA polymerase promoter for the current MuLV LTR, the addition of 1 or more nucleotides between the RNA polymerase promoter and the first Sindbis nucleotide, the substitution of other ribozyme processing sequences, or the substitution of a non-Sindbis-encoded open reading frame upstream of the structural protein gene sequences, which may or may not retain the 5'-end Sindbis sequences required for transcriptase recognition. Furthermore, these constructs can be transfected into other cell lines, as discussed previously

20 In another vector-inducible packaging configuration, expression cassettes contain a cDNA copy of the alphavirus structural protein gene sequences flanked by their natural junction and 3'-untranslated regions, and are inserted into an expression vector in an orientation, such that primary transcription from the promoter produces antisense structural protein gene RNA molecules. Additionally, these constructs contain, adjacent to the junction
25 region, alphavirus 5'-end sequences necessary for recognition by the viral transcriptase, and a catalytic ribozyme sequence positioned immediately adjacent to alphavirus nucleotide 1 of the 5'-end sequence. As such, this ribozyme cleaves the primary RNA transcript precisely after the first alphavirus nucleotide. In this antisense orientation, the structural protein genes cannot be translated, and are dependent entirely on the presence of alphavirus virus
30 nonstructural proteins for transcription into positive-strand mRNA, prior to their expression. These nonstructural proteins again are provided by the alphavirus vector itself. In addition, because this configuration contains the precise alphavirus genome 5'- and 3'-end sequences, the structural protein gene transcripts undergo amplification by utilizing the same nonstructural proteins provided by the alphavirus vector.

35 Specifically, the Sindbis structural protein gene cDNA is removed from the genomic clone pVGSP6GEN and inserted into the pcDNA3 (Invitrogen Corp., San Diego, CA) expression vector as follows. First, plasmid pVGSP6GEN is digested with the enzymes *Apa* I and *Bam* HI to remove all Sindbis sequences through nucleotide 7335, including the

genes encoding nonstructural proteins 1, 2, 3, and most of 4. The remaining 7285 bp vector fragment, which contains the Sindbis structural protein genes, is purified in a 0.8% agarose gel, and subsequently ligated with a polylinker sequence, called SinMCS, that is obtained by annealing two synthetic oligonucleotides. The oligonucleotides, SinMCSI and SinMCSII, contain the recognition sites for *Cla* I, *Bgl* II, and *Spe* I, and have *Apa* I and *Bam* HI ends after annealing. Their sequences are as follows:

SinMCSI:

10 5'-CTCATCGATCAGATCTGACTAGTTG-3' (SEQ. ID NO. 77)

SinMCSII:

15 5'-GATCCAACACTAGTCAGATCTGATCGATGAGGGCC-3' (SEQ. ID NO. 78)

The resulting construct, known as pMCS-26s, is then modified to contain the 5'-end 299 nucleotides of Sindbis, fused to an 84 nucleotide ribozyme sequence from the antigenomic strand of hepatitis delta virus (HDV) (*Nature* 350:434), using overlapping PCR amplification. Two primer pairs are used initially in separate reactions, followed by their overlapping synthesis in a second round of PCR. In reaction #1, the forward primer (HDV49-XC) is complementary to HDV genome nucleotides 823-859, and the reverse primer (HDV17-68) is complementary to HDV genome nucleotides 839-887, with sequences as follows:

25 Forward primer (HDV49-XC):

5'-ACTTATCGATGGTTCTAGACTCCCTTAGCCATCCGAGTGGACGTG-
CGTCCTCCTTC-3' (SEQ. ID NO. 79)

30 Reverse primer (HDV17-68):

5'-TCCACCTCCTCGCGGTCCGACCTGGGCATCCGAAGGAGGACGCAC-
GTCCACT-3' (SEQ. ID NO. 80)

35 In addition to their respective complementarities, primer HDV49-XC contains flanking *Xba* I and *Cla* I recognition sequences at the 5'-end. PCR amplification of HDV sequences is accomplished by a standard three-temperature cycling protocol with these primers and Vent polymerase. In reaction #2, the forward primer (SIN-HDV), which joins precisely the HDV

and Sindbis sequences, is complementary to nucleotides 1-21 of Sindbis, and genomic nucleotides 871-903 of HDV, and overlaps the sequence of primer HDV17-68 (from above) by 20 nucleotides, and the reverse primer (SIN276-SPE) is complementary to Sindbis nucleotides 299-276, with sequences as follows:

5

Forward primer (SIN-HDV):

5'-TCGGACCGCGAGGAGGTGGAGATGCCATGCCGACCCATTGACGGC-
GTAGTACACACT-3' (SEQ. ID NO. 81)

10

Reverse primer (SIN276-SPE):

5'-CTGGACTAGTTAATACTGGTGCTCGGAAAACATTCT-3'
(SEQ. ID NO. 82)

15

In addition to their respective complementarities, primer SIN276-SPE contains a flanking UAA translation termination codon and SpeI recognition sequence at its 5' end. PCR amplification of the fragment containing Sindbis 5'-end sequences fused to HDV ribozyme sequences is accomplished by a standard three-temperature cycling protocol, using Vent polymerase, these primers, and pVGSP6GEN plasmid as template. After the first round of PCR amplification, 1/20th of the total amounts from each of reaction #1 and reaction #2 is combined and used as template in a second round of PCR amplification with additional input of primers HDV49-XC and SIN276-SPE and a standard three-temperature cycling protocol. Following the second round of PCR, the 414 bp amplicon is purified with the MERMAID
25 KIT (Bio101, La Jolla, CA), and digested with the enzymes ClaI and SpeI. The digested amplicon is purified in a 1% agarose gel, and subsequently ligated into plasmid pMCS-26s, which also is digested with ClaI and SpeI and purified in a 1% agarose gel. The resulting construct, containing the expression cassette elements HDV antigenomic ribozyme/Sindbis 5'-end 299 nts/Sindbis junction region/Sindbis structural protein genes/Sindbis 3'-end
30 untranslated region, is known as pd5'26s.

Insertion of the structural protein gene cassette from pd5'26s into the pcDNA3 vector is performed as follows. Plasmid pd5'26s is digested with the enzyme *Xba* I and the 3'-recessed ends are made blunt by the addition of Klenow enzyme and dNTPs. The entire 4798 bp structural protein gene cassette is purified in a 1% agarose gel. Plasmid pcDNA3 is digested with the enzymes *Hind*III and *Apa* I and the ends are made blunt by the addition of
35 T4 DNA polymerase enzyme and dNTPs, and the 5342 bp vector is purified in a 1% agarose gel. The two purified, blunt-end DNA fragments are subsequently ligated, and the resulting structural protein gene expression cassette vector is known as pCMV-d5'26s (*see* Figure 11).

Transfection of this DNA into cells and selection for G418 resistance is performed as previously described.

5 Modifications of the CMV promoter/antisense-Sindbis structural protein vector also can be constructed using other viral, cellular, or insect-based promoters. Using common molecular biology techniques known in the art, the CMV promoter can be switched out of the Invitrogen pcDNA3 vector and replaced by promoters such as those listed previously. Other
10 variation of this antisense packaging cassette may include, but are not limited to: the addition of 1 or more nucleotides between the first Sindbis nucleotide and the catalytic ribozyme, the use of longer or shorter HDV or other catalytic ribozyme sequences for transcript processing, the substitution of a precise transcription termination signal for the catalytic ribozyme sequence, or the antisense expression of structural protein gene cassettes using any downstream sequence recognized by an RNA polymerase which results in
15 transcription of a structural protein gene mRNA.

Further, it should be noted that each of the vector-inducible constructs described
15 contains sequences homologous to the Sindbis vector itself. Therefore, the potential exists for the generation of wild-type virus by recombination between the two RNA molecules. Additional modifications may be made to eliminate this possibility as described below.

4. SEPARATION OF STRUCTURAL PROTEIN GENES TO PREVENT RECOMBINATION

20 Packaging cell lines may also be generated which segregate the integration and expression of the structural protein genes, allowing for their transcription as non-overlapping, independent RNA molecules. For example, the expression of capsid protein independently of glycoproteins E2 and E1, or each of the three proteins independent of each other, eliminates the possibility of recombination with vector RNA and subsequent
25 generation of contaminating wild-type virus.

Specifically, capsid protein is expressed independently from an inducible expression vector, such that sequences which might result in recombination with vector RNA are eliminated. As an example, the capsid protein gene is amplified from plasmid pVGSP6GEN with a primer pair complementary to nucleotides 7632-7655 (forward primer) and 8415-
30 8439 (reverse primer), with sequences as follows:

Forward primer (Sin7632F):

5'-GTCAAGCTTGCTAGCTACAACACCACCACCATGAATAGAG-3'

35 (SEQ. ID NO. 83)

Reverse primer (Sin8439R):

5'-CAGTCTCGAGTTACTACCACTCTTCTGTCCCTTCCGGGGT-3'
(SEQ. ID NO. 84)

In addition to their respective complementarities, the forward primer contains *Nhe* I and
5 *Hind*III recognition sequences at its 5'-end, and the reverse primer contains both UAG and
UAA translation stop codons and a *Xho* I recognition sequence at its 5'-end. Amplification is
accomplished using a standard three-temperature cycling protocol, and the resulting
amplicon is digested with the enzymes *Nhe* I and *Xho* I, and purified in a 1% agarose gel.
Expression plasmid pMAM (Clontech), which contains a dexamethasone-inducible MMTV
10 LTR promoter sequence, is digested with the enzymes *Nhe* I and *Xho* I and the plasmid DNA
purified in a 1% agarose gel. The capsid protein gene fragment is ligated into the pMAM
vector, and the resulting construct is known as pMAM-SinC. Plasmid pMAM-SinC is
transfected into the appropriate cell line as described previously and selection for stable
transfectants is accomplished by using HAT (hypoxanthine, aminopterin, thymidine) media,
15 supplemented with dialyzed fetal calf serum, mycophenolic acid and xanthine, as described
by Mulligan and Berg (*PNAS* 78:2072-2076, 1981). Cell lines expressing capsid protein are
identified following dexamethasone induction by immunofluorescence using polyclonal rabbit
anti-Sindbis antibody.

Alternatively, capsid protein is expressed using the lac-inducible vectors (Stratagene)
20 described previously. The Sindbis capsid protein gene is amplified by PCR using primers
Sin7632F and Sin8439R (described previously), and ligated with TA vector DNA
(Stratagene). The resulting plasmid, designated TA/SinC, is digested with *Eco* RI, the
termini are made blunt by the addition of Klenow fragment enzyme and dNTPs, and the
capsid protein gene purified from a 1% agarose gel. Plasmid vectors pOP13 and pORSV1
25 are digested with *Not* I, their termini made blunt by the addition of Klenow fragment enzyme
and dNTPs, and subsequently treated with calf intestinal alkaline phosphatase. The capsid
protein gene is ligated with both pOP13 and pORSV1 vector DNA to generate the
expression constructs designated pOP13CAP and pORSVICAP, respectively. Each plasmid
is co-transfected with p3'SS into the appropriate cell line as described previously, and
30 selection for stable transfectants is accomplished using G418 and hygromycin selection. Cell
lines expressing capsid protein are identified following IPTG induction by
immunofluorescence using polyclonal rabbit anti-Sindbis antibody.

The glycoprotein genes, E1 and E2, are expressed together using one of the inducible
systems previously described. For example, the Sindbis E1 and E2 genes are amplified from
35 plasmid pVGSP6GEN using a primer pair complementary to Sindbis nucleotides 8440-8459
(forward primer) and Sindbis nts 11,384-11,364 (reverse primer). PCR amplification is
performed using a standard three-temperature cycling protocol and the following
oligonucleotide pair:

Reverse primer (11384R):

5'-TATATGCGGCCGCTCATCTTCGTGTGCTAGTCAG-3'

5 (SEQ. ID NO. 75)

Forward primer (8440F):

5'-TATATGCGGCCGCACCACCATGTCCGCAGCACCACTGGTCACG-3'

10 (SEQ. ID NO. 85)

In addition to their respective complementarities, the forward primer contains an "in-frame" AUG translation initiation codon, and both primers contain a *NotI* recognition sequence at their 5'-ends. Following PCR amplification, the amplicon is digested with the *NotI* enzyme and purified in a 1% agarose gel. The resulting fragment is then ligated separately into the pOP13 and pOPRSV1 vectors (Stratagene), digested with *NotI* and treated with calf intestinal alkaline phosphatase, as described previously. These glycoprotein expression vectors are used to transfect cells that have been previously transfected with a capsid protein expression construct, and stable glycoprotein gene transfectants are identified by selection for G418 and hygromycin resistance.

Alternatively, the E1 and E2 glycoproteins are expressed under the control of the replicon-inducible junction region promoter, described previously. The ELVIS expression plasmid pVGELVIS0SINBV-linker (Example 3) is digested with the enzyme *NotI*, and treated with calf intestinal alkaline phosphatase. PCR amplified Sindbis E1 and E2 glycoprotein genes digested with *NotI* (previous paragraph) are then ligated to the ELVIS vector to generate a construct designated pVGELVIS-E1/E2. Plasmid pVGELVIS-E1/E2 subsequently is digested with the enzyme *BspEI*, removing most of the nonstructural protein gene coding region, and the remaining E1- and E2-containing vector DNA is re-ligated to itself, creating an inducible expression cassette identified as pVGELVdl-E1/E2. This glycoprotein expression vector is used to transfect cells that have been previously transfected with a capsid protein expression construct, and stable glycoprotein gene transfectants are identified by selection for G418 resistance. For both the capsid and envelope glycoprotein expression cassettes, additional mammalian or non-mammalian (including insect)-derived promoters, which may or may not be inducible, are readily substituted for those described above, using standard techniques known in the art.

5. ASSEMBLING THE COMPONENTS TO CREATE THE ALPHAVIRUS PACKAGING CELL LINE

For example purposes, the BHK-21 cell line and replicon-inducible packaging expression cassette are used to demonstrate assembly of the components. However, other possible parent cell lines can be used to create alphavirus packaging cell lines and have been discussed previously. Briefly, BHK-21 cells (CCL 10) are grown at 37°C in 5% CO₂ in Dulbecco's modified Eagle's Media (DMEM), 2 mM L-glutamine, and 10% fetal bovine serum (optimal media). Approximately 5 x 10⁵ BHK-21 cells, grown in a 35 mm petri dish, are transfected with 5 ug pLTR/SindB_{sp}E using 5 ul of the Transfectam (Promega) cationic lipid reagent, in serum-free media conditions, as suggested by the supplier. However any method of transfection is rapidly substituted, *i.e.*, by electroporation, calcium phosphate precipitation, or by using any of the readily available cationic liposome formulations and procedures commonly known in the art. At 24 hours post-transfection, the cells are trypsinized and reseeded in 100 mm dishes in 10 ml of optimal media, as described above, supplemented with 400 ug/ml of G418 (Gibco/BRL) and selected over a period of 5 to 7 days. Colonies displaying resistance to the G418 drug are then pooled, dilution cloned, and propagated. Individual clones are screened for high levels of Sindbis structural protein expression and functional packaging after transfection with Sindbis-luciferase vector RNA transcribed *in vitro* from SacI linearized plasmid pKSSINBV-luc (*see* Example 3). Specifically, clonally-derived pLTR/SindB_{sp}E transfected BHK-21 cells (referred to as LTR/SindB_{sp}E or BK-B_{sp} cells) grown in 60 mm petri dishes are transfected with 2 ug of Sindbis-luciferase vector RNA and overlaid with 3 ml of optimal media (*see* above). At 20 hours post-transfection, the supernatants are removed, and clarified by centrifugation for 30 min. at 3000 rpm in a Sorvall RT6000B tabletop centrifuge. In addition, the transfected cell monolayer is lysed in reporter lysis buffer (Promega) as described by the manufacturer, and assayed for luciferase expression as described previously.

The transfer of luciferase activity (and thus functional packaging) is tested by using 1 ml of the above supernatants to infect fresh monolayers of BHK-21 cells in 60 mm dishes. At 20 hours post-infection, the cell monolayers are lysed as described above, and tested for luciferase expression. As shown in Figure 12, three clones (#13, 18, and 40) produce packaged Sindbis-luciferase vector and are the first examples of alphavirus packaging cell lines. In addition, transfected clone #18 cells are tested for increased vector packaging over a timecourse following transfection. Supernatants from transfected clone #18 cells are harvested at 20, 45, and 70 hours post-transfection, as described above, and used to infect fresh monolayers of BHK-21 cells. Figure 13 shows that Sindbis-luciferase vector packaging increases significantly at 45 hours post-transfection, as compared to 20 hours post-transfection. Expression also can be tested by western blot analysis using polyclonal rabbit anti-Sindbis antibodies (available in the literature).

C. INDUCIBLE VECTOR AND STRUCTURAL PROTEIN EXPRESSION FOR ALPHAVIRUS
PRODUCER CELL LINES

I. USE OF VIRAL PROMOTERS

5 The challenge of developing an alphavirus vector producer cell line lies in the question of whether a virus, whose infection of mammalian cells results almost exclusively in productive lytic cell death, can be modified to establish persistent infection in these same cells. One approach is to generate alphavirus vector producer lines from mosquito cells, where viral persistence often results after infection. However, the titer of infectious virus
10 produced in persistently infected mosquito cells is only about 1×10^4 PFU/ml, at least five orders of magnitude less than that observed after lytic infection of BHK cells by Sindbis.

 Several strategies are described for inducible alphavirus vector producer cell lines, containing both vector and viral structural gene cassettes, such that productive cytolytic infection occurs only after the correct stimulus. Because these approaches operate on a
15 "feed forward" level, any leakiness in the system will result in initiation of the alphavirus replication cycle and probable cell death. Therefore, tightly regulated control mechanisms are necessary for such a system.

 The hallmark of development is the differentiation state-dependent pattern of gene expression. Briefly, gene expression patterns differ widely between undifferentiated and
20 terminally differentiated states. Thus, a cell whose differentiation state can be controlled is likely an ideal host in which to derive an alphavirus vector producer cell line. In such a configuration, the vector expression cassette and, in some instances, structural components are coupled to terminal differentiation state-inducible promoters, according to the strategy described for ELVIS, and used to transform stably an undifferentiated host cell. Terminal
25 differentiation of the host producer cell after induction with the appropriate stimuli coincidentally results in induction of the alphavirus replication cycle and production of packaged vector. Other strategies described herein, including antisense structural genes and heterologous viral expression systems, are readily coupled with cellular differentiation state-dependent promoters described below.

30 In this approach, four examples are described, using either a viral or cellular promoter which are active in only terminally differentiated cells.

 It has been shown that mouse Polyomavirus (Py), SV40, and Moloney murine leukemia virus (M-MuLV), all are able to infect and enter undifferentiated mouse embryonal carcinoma (EC) cells, but the expression of their genes (and heterologous genes) and
35 establishment of productive infection is blocked (Swartzendruber and Lehman, *J. Cell. Physiol.* 85:179-188, 1975; Peries et al., *J. Natl. Cancer Inst.* 59:463-465, 1977). These viral growth properties also have been demonstrated in two cell lines, PCC4 and F9, which are derived from the malignant stem cells of mouse teratocarcinomas. The block to viral

propagation occurs at the level of transcription and replication, and maps to the enhancers, contained within the viral non-coding control regions (Linney et al., *Nature* 308:470-472, 1984; Fujimura et al., *Cell* 23:809-814, 1981; Katinka and Yaniv, *Cell* 20:393-399, 1980). When M-MuLV infects undifferentiated EC cells, the viral DNA integrates into the genome. However, as stated above, expression of viral genes or of heterologous genes is blocked. This block of viral expression is released upon terminal differentiation of EC cells by addition of retinoic acid to the growth medium.

To test the RNA expression properties of the pVGELVIS construct in EC cells, plasmid DNA is complexed with LIPOFECTAMINE (GIBCO-BRL, Gaithersburg, MD) according to the conditions suggested by the supplier (ca. 5 µg DNA/8 µg lipid reagent) and added to 35 mm wells containing undifferentiated PCC4 or F9 cells (Fujimura et al., 1981, *Cell* 23:809-814) at approximately 75% confluency. The development of cytopathic effects (CPE), and the level of Sindbis productive infection, quantitated by plaque assay of media supernatant, is determined at regular intervals over 5 days in undifferentiated and differentiated transfected PCC4 or F9 cells. Differentiation of F9 and PCC4 cells is accomplished by addition of retinoic acid (Sigma Chemical Co., St. Louis, MO), at a final concentration of 1 µM.

It has been proposed that the hierarchy of relative expression of heterologous genes observed in undifferentiated EC cells infected with M-MuLV vectors may be in part insertional dependent (Linney et al., 1987, *J. Virol.* 61:3248-3253). Thus, undifferentiated EC cells transfected with pVGELVIS may likely produce different results, in terms of transcription of the Sindbis genomic cDNA and, in turn, initiation of the viral life cycle. In this event, following G418 selection of pVGELVIS transfected undifferentiated EC cells, remaining cells are cloned and expanded. The cell clones are then tested for the production of Sindbis virus after differentiation by addition of retinoic acid (Sigma Chemical Co., St. Louis, MO), at a final concentration of 1 µM.

To isolate vector packaging cell lines, whose production of structural proteins in the presence of Sindbis NSP is cell differentiation state dependent, undifferentiated F9 or PCC4 cells are transfected with pLTR/SINdIB_{sp}E and G418 selected as described above. Differentiation state-sensitive clones are then selected by infection at high multiplicity with packaged SIN-luc vector. Clones which are resistant to cell lysis or do not produce packaged SIN-luc vector particles, are candidate vector packaging clones. These candidate clones are tested for SIN-luc vector particle production following terminal differentiation with retinoic acid, as described.

The murine wild type polyomavirus (Py) is unable to replicate in the teratocarcinoma cell lines PCC4 or F9. This block of replication in undifferentiated cells occurs at the level of transcription of early region (*i.e.*, T antigen) genes, and is released by induction of terminal differentiation with vitamin A. Py mutants which are able to establish productive infection in

undifferentiated PCC4 and F9 cells map to the viral enhancer region. The genesis of an embryonic tissue specific transcriptional enhancer element has resulted in these mutants. In order to exploit this property of inhibition of Py replication in undifferentiated teratocarcinoma cell lines, the viral regulatory non-coding region, including the enhancer, is coupled to the genomic cDNA of Sindbis virus, according to the ELVIS strategy. The precise transcriptional start site of the Py early region has been determined (see Tooze, DNA Tumor Viruses). The PCC4 and F9 cell lines are stably transformed with the Py-Sindbis vectors. In this model Sindbis productive infection occurs after addition of retinoic acid to the culture medium and induction of terminal differentiation.

The Py non-coding region from bases 5021-152, which includes the sequences corresponding to the viral enhancers, 21 bp repeats, replication origin, CAAT and TATA boxes, and the early mRNA transcription 5' cap site, is positioned at the 5' viral end such that *n vivo*, only a single capped C residue is added to the Sindbis 5' end. Juxtaposition of the Py non-coding region and the Sindbis 5' end is accomplished by overlapping PCR as described in the following detail. Amplification of the Py non-coding region in the first primary PCR reaction is accomplished in a reaction containing the pBR322/Py, strain A2 plasmid (ATCC number 45017-p53.A6.6 (pPy-1)) and the following primer pair:

Forward primer: Pybg15021F (buffer sequence/Bgl II recognition sequence/Py nts 5021-5043):

5'-TATATAGATCTCTTGATCAGCTTCAGAAGATGGC (SEQ. ID NO. 86)

Reverse primer: SINPy152R (SIN nts 5-1/Py nts 152-134):

5'-TCAATGGCGGGAAGAGGCGGTTGG (SEQ. ID NO. 87)

PCR amplification of the Py non-coding region with the primer pair shown above is performed using the Thermalase thermostable DNA polymerase (Amersco Inc., Solon, Ohio) and the buffer containing 1.5 mM MgCl₂, provided by the supplier. Additionally, the reaction contains 5% DMSO, and the Hot Start Wax beads (Perkin-Elmer), using the following PCR amplification protocol shown below:

Temperature (°C)	Time (Min.)	No. Cycles
94	2	1
94	0.5	
55	0.5	35
72	0.5	

72

10

1

Amplification of the Sindbis 5' end in the second primary PCR reaction is accomplished in a reaction containing the pVGSP6GEN clone and the following primer pair:

5 Forward primer: (Py nts 138-152/SIN nts 1-16):

5'-CCGCCTCTTCCCGCCATTGACGGCGTAGTAC (SEQ. ID NO. 88)

10 Reverse primer: (SIN nts 3182-3160):

5'-CTGGCAACCGGTAAGTACGATAC (SEQ. ID NO. 18)

15 PCR amplification of Sindbis 5' end region with the primer pair shown above is with the reaction conditions described above, using the following PCR amplification protocol shown below:

Temperature (°C)	Time (Min.)	No. Cycles
94	2	1
94	0.5	
55	0.5	35
72	3.0	
72	10	1

20 The 442 bp and 3202 bp products from the primary PCR reactions are purified with GENECLAN (BIO 101), and used together in a PCR reaction with the following primer pair:

Forward primer: Pybgl5021F (buffer sequence/Bgl II recognition sequence/Py nts 5021-5043):

25 5'-TATATAGATCTCTTGATCAGCTTCAGAAGATGGC (SEQ. ID NO. 89)

Reverse primer: (SIN nts 2300-2278):

30 5'-GGTAACAAGATCTCGTGCCGTG (SEQ. ID NO. 19)

PCR amplification of the of the primer PCR amplicon products with the primer pair shown above is with the reaction conditions described above, using the following PCR amplification protocol shown below:

Temperature (°C)	Time (Min.)	No. Cycles
94	2	1
94	0.5	
55	0.5	35
72	3.0	
72	10	1

5

The 20 3' terminal bases of the first primary PCR amplicon product overlaps with the 20 5' terminal bases of the second primary PCR amplicon product; the resultant 2,742 bp overlapping secondary PCR amplicon product is purified by 0.8% agarose/TBE electrophoresis, digested with *Bgl* II, and the 2,734 bp product is ligated into pcDNASINbgl/xba (see Example 3) treated with *Bgl* II and CIAP. The resulting construction is 16,641 bps and is known as ELVIS-PySIN. In order to construct a structural protein expression vector similar to pLTR/SindlB_{sp} for the derivation of vector packaging cell lines, the ELVIS-PySIN construction is digested to completion with *Bsp* EI, and religated under dilute conditions, in order to accomplish deletion of the nonstructural proteins between bases 422-7054. This construction is known as ELVIS-PySINdlB_{sp}E.

ELVIS-PySIN plasmid DNA is complexed with LIPOFECTAMINE (GIBCO-BRL, Gaithersburg, MD) according to the conditions suggested by the supplier (ca. 5 µg DNA/8 µg lipid reagent) and added to 35 mm wells containing undifferentiated PCC4 or F9 cells at approximately 75% confluency. The development of cytopathic effects (CPE), and the level of Sindbis productive infection, quantitated by plaque assay of media supernatant, is determined at regular intervals of 5 days in undifferentiated and differentiated PCC4 or F9 cells. Differentiation of F9 and PCC4 cells is accomplished by addition of retinoic acid (Sigma Chemical Co., St. Louis, MO), at a final concentration of 1 mM.

If the undifferentiated EC cells demonstrate a heterologous response to transfection with ELVIS-PySIN, remaining cells not lysed by Sindbis virus propagation following G418 selection of pVGELVIS transfected undifferentiated EC cells are cloned and expanded. The cell clones are then tested for the production of Sindbis virus after differentiation, by addition of retinoic acid (Sigma Chemical Co., St. Louis, MO), at a final concentration of 1 mM.

Isolation of vector packaging cell lines stably transfected with ELVIS-PySINdlB_{sp}E, having a cell differentiation state dependent pattern of expression of structural proteins in the presence of Sindbis NSP, is accomplished as described above for the pLTR/SindlB_{sp}E plasmid.

30

In order to demonstrate the feasibility of an inducible Sindbis vector producer cell line, the reporter gene expression from the ELVIS-luc vector, whose construction is described in Example 3, section E, after transfection of BHK and undifferentiated F9 cells is determined. In addition, both cell types are infected with packaged SIN-luc vector, whose production is described in Example 3 section C. This later experimental group serves as a control that expression restriction (if any) lies at the level of transcription rather than a receptor difference on unique cell types. The results of this study, shown in Figure 14, demonstrate that the expression of luciferase is inhibited in undifferentiated F9 cells. The level of luciferase expression in BHK cells transfected with ELVIS-luc and BHK and undifferentiated F9 cells infected with packaged SIN-luc vector is similar. Thus, in ELVIS-luc transfected undifferentiated F9 cells, transcription from the LTR and subsequent luciferase expression via the Sindbis vector autocatalytic pathway is inhibited. This study demonstrates that packaging cell lines can be developed where synthesis of Sindbis vector or Sindbis vector packaging is inducible and controlled by the differentiation state of the cell.

2. USE OF CELLULAR PROMOTERS.

The third example of this strategy uses the β -globin locus control region. The β -globin multigene cluster contains five developmentally regulated genes. In the early stages of human development, the embryonic yolk sac is the hematopoietic tissue and expresses the ϵ -globin gene. This is followed by a switch to the γ -globin gene in the fetal liver and the δ - and β -globin genes in adult bone marrow (Collins and Weissman, 1984, *Prog. Nucleic Acid Res. Mol. Biol.* 31:315).

At least two mouse erythroleukemia lines, MEL and Friend, serve as models for terminal differentiation dependent expression of β -globin. Expression of β -globin is observed in these lines only after induction of terminal differentiation by addition of 2% DMSO to the growth medium.

The entire β -globin locus is regulated by the locus control region (LCR). Within the LCR is the dominant control region (DCR) residing within the DNase I hypersensitive region, which is 5' of the coding region. The DCR contains five DNase I hypersensitive (HS1- HS5) sites. The DCR directs high level site of integration independent, copy number dependent expression on a linked human β -globin gene in transgenic mice and stably transfected mouse erythroleukemia (MEL) cells (Grosveld et al., 1993, *C.S.H.S.Q.B.* 58:7-12). In a recent study (Ellis et al., 1993, *EMBO()* 12:127-134), concatamers of a synthetic core coinciding to sequences within HS2 were shown to function as a locus control region.

In order to accomplish the differentiation state dependent expression of alphavirus vectors, the viral genomic cDNA is juxtaposed with a promoter containing a tandem synthetic core corresponding to the LCR HS2 site. Alternatively, the desired alphavirus vector construct can be inserted downstream of the LCR in the endogenous

β -globin gene by homologous recombination. In such a strategy, the β -globin transcription initiation site after terminal differentiation would be first determined, in order that the alphavirus vector could be placed precisely at the start site.

Initiation of a lytic viral life cycle is controlled by the differentiation state of the host cell is applicable to other systems, where the control of viral induced cytopathology is desired.

Yet another approach to regulating alphavirus gene expression through a differentiation state sensitive promoter is the use of the retinoic acid receptor α (RARA) and acute promyelomonocytic leukemia cells (APL). APL cells are clonal myeloid precursors characterized by high growth rate and differentiation arrest. A non-random chromosomal translocation breakpoint, t(15;17)(q22;21), occurs in almost all patients with APL. The RARA gene has been localized to chromosome 17q21. Analysis of APL mRNA from patients has shown that most APL breakpoints occur within the second intron of the RARA gene and result in abnormal fusion transcripts. Co-transfection assays with RARA and PML-RARA fusion cDNAs have demonstrated that the resulting fusion proteins can antagonize wild-type RARA in the presence of retinoic acid. These studies implicate PML-RARA fusion protein in the molecular pathogenesis of APL. Importantly, a significant number of patients achieve complete remission after all-trans retinoic acid treatment (ATRA). High concentration of ATRA may overcome the RARA deficiency leading to high levels of RA in the nucleus. Differentiation of the APL cells can then be achieved through activation of RARA responsive genes. RA can induce differentiation of a number of cell lines, including the human leukemia line HL-60.

The retinoic acid receptor is a member of a nuclear receptor superfamily that includes the thyroid and steroid hormone receptors. Four different forms of the human RAR have been identified, and the corresponding cDNAs cloned and characterized. In order to accomplish the differentiation state dependent expression of Sindbis vectors, viral genomic cDNA is juxtaposed with the RARA DNA binding site, creating ELVIS-RARASIN. As with the strategy proposed for ELVIS-PySIN expression in undifferentiated EC cells, differentiation sensitive ELVIS-RARASIN expressing cells are isolated.

30

3. INSERTION OF VECTOR CONSTRUCTS INTO DIFFERENTIATION STATE CONTROLLED INDUCIBLE PROMOTERS.

Generation of clones whose expression of heterologous genes from Sindbis vectors positioned in the ELVIS configuration as described in Example 3 is differentiation state dependent, is accomplished as described above for the pVGELVIS, pLTR/SindB Δ spE plasmids. Generation of clones whose production of vector particles is differentiation state dependent, is accomplished by transfecting the isolated differentiation dependent vector packaging clones described above with ELVIS heterologous gene expression vectors.

35

Clones having the desired phenotype or vector production after retinoic acid induced differentiation are isolated as described above.

D. STRUCTURAL PROTEIN EXPRESSION FROM A HETEROLOGOUS ASTROVIRUS JUNCTION REGION.

5 Among the critical properties of a vector packaging system are a cell line which expresses the structural components necessary to generate an infectious particle, without the creation of wild-type virus through recombination between vector and structural gene components. These two desired properties of the packaging cell line are accomplished in the
10 retrovirus based systems through the constitutive expression of the gag/pol and env genes on individual heterologous RNA polymerase II expression cassettes.

Another important aspect of vector packaging cell lines is to derive a system which mimics as closely as possible the normal replication strategy of the wild type virus. This issue is important in terms of the observed titer level of packaged recombinant vector.
15 Synthesis of the viral structural proteins during alphavirus infection is accomplished after transcription of high levels of subgenomic mRNA from the junction region promoter, followed by efficient translation into the structural proteins. The junction region promoter is functional only in the antisense orientation and synthesis of the antigenomic RNA occurs after translation of the nonstructural proteins, thus delaying the expression of the structural
20 proteins. It follows that, with regard to alphavirus, it would be desirable to construct a packaging cell line in which synthesis of the structural proteins is initiated from the junction region promoter, which in turn is activated by nonstructural proteins expressed from the recombinant vector molecule.

It is known that a relatively high frequency of recombination occurs between RNA
25 genomic molecules occurs during infection with Sindbis virus via a copy choice mechanism (*PNAS* 88:3253-3257, 1991). Recombination between vector and junction region/structural gene cassettes would result in the generation of wild-type Sindbis virus, perhaps at a level of 1 wild-type virus per million of packaged vector particles (*Liljestrom Bio Technology* 9:1356-1361, 1991). One way to mitigate the generation of wild-type virus is to separate the
30 structural genes onto separate expression cassettes, an approach which has been discussed previously in Example 7.

An additional approach to diminish the level of wild-type virus production in alphavirus vector packaging cell lines is to express the structural proteins under the control of Astrovirus genetic elements. A schematic for this configuration is depicted in Figure 15.
35 Similar to alphaviruses, the expression of Astrovirus structural proteins incorporates a junction region strategy, in which high levels of structural proteins are synthesized from a subgenomic message. The Astrovirus expression cassette may consist of one of the two following ordered elements: (1) inducible promoter/Astrovirus 5' end/Astrovirus junction

region/alphavirus structural gene/Astrovirus 3' end, or (2) antisense Astrovirus 3' end/antisense alphavirus structural gene/antisense Astrovirus junction region/antisense Astrovirus 5' end/ Hepatitis Delta virus ribozyme, or other configurations described in Example 7. In both configurations, the expression unit is amplified by the Astrovirus nonstructural proteins through the same mechanism that occurs during viral replication. Since multiple rounds of subgenomic mRNA synthesis initiated from the junction region occur from each expression unit, amplification of the expression unit by the Astrovirus nonstructural proteins results in the production of very high levels of alphavirus structural proteins. The second configuration of the alphavirus structural protein expression cassette described above may function better than the first, because the primary transcript of the toxic alphavirus structural gene is antisense. Although expression of the structural genes in the first configuration should not occur until synthesis of the negative strand followed by synthesis of the positive subgenomic RNA from the junction region, the antisense nature of the primary transcript in the second configuration represents an additional level of control to prevent cytotoxic protein expression.

It is likely that no wild-type virus would be generated in a packaging cell line in which the alphavirus virus structural proteins are synthesized individually from Astrovirus junction region expression cassettes. Recombination between the nonstructural protein region of the vector and an Astrovirus structural protein expression cassette would result in a molecule in which Astrovirus cis elements were coupled with alphavirus genes, a nonviable combination. Correct coupling of alphavirus cis and trans elements would require two precise recombination events between the vector and the Astrovirus expression cassette, between the Astrovirus junction region and structural gene ATG, and between the structural gene termination codon and the Astrovirus 3' end. In order to generate wild type virus, this dual recombination event would have to occur three times on the same molecule (six total events), to incorporate the three separated alphavirus structural genes.

In order to diminish any possible toxicity of the Astrovirus proteins, synthesis of the Astrovirus expression cassettes may also be controlled by inducible promoters. One possibility is to use the lac operon, according to the "lac-switch" system described previously in Example 7 (Stratagene). The constitutive level of expression of the lac operon controlled gene in the absence of the gratuitous inducer IPTG is about 10 copies of RNA per cell. The inducible promoter corresponding to the Astrovirus/alphavirus structural gene expression cassette may be the lac operon or other suitable promoters which have very low level of constitutive expression. Construction of packaging cell lines of these configurations, in which the control of alphavirus proteins is directed by a heterologous virus should result in the generation of high titer wild-type virus free packaged vector particles.

EXAMPLE 8ALTERNATIVE VIRAL VECTOR PACKAGING TECHNIQUES

5 Various alternative systems can be used to produce recombinant alphaviruses carrying the vector construct. Each of these systems takes advantage of the fact that baculovirus, and the mammalian viruses, vaccinia and adenovirus, have been adapted recently to make large amounts of any given protein for which the gene has been cloned. (Smith et al., *Mol. Cell. Biol.* 3:12, 1983; Piccini et al., *Meth. Enzymology* 153:545, 1987; and
10 Mansour et al., *Proc. Natl. Acad. Sci. USA* 82:1359, 1985).

These viral vectors can be used to produce proteins in tissue culture cells by insertion of appropriate genes into the viral vector and can be adapted to make alphavirus vector particles.

Adenovirus vectors are derived from nuclear replicating viruses and can be defective.
15 Genes are inserted into these vectors and used to express proteins in mammalian cells either by *in vitro* construction (Ballay et al., *EMBO J.* 4:3861, 1985), or by recombination in cells (Thummel et al., *J. Mol. Appl. Genetics* 1:435, 1982).

One preferred method is to construct plasmids using the adenovirus major late promoter (MLP) driving: (1) alphavirus non-structural proteins, and (2) a modified
20 alphavirus vector construct. A modified alphavirus vector in this configuration would still contain a modified junction region, which would enable the RNA vector transcribed, to be self replicating as it would in a natural setting.

These plasmids can then be used to make adenovirus genomes *in vitro* (Ballay et al., *EMBO J.* 4:3861, 1985). These adenoviral genomes, which are replication defective, are
25 transfected in 293 cells (a human cell line making adenovirus E1A protein), to yield pure stocks of alphavirus structural proteins and alphavirus vector carried separately in defective adenovirus vectors. Since the titres of such vectors are typically 10^7 - 10^{11} /ml, these stocks can be used to infect tissue culture cells simultaneously at high multiplicity of infection. The cells then produce alphavirus proteins and vector genomes at high levels. Since the
30 adenovirus vectors are defective, no large amounts of direct cell lysis will occur and vectors can be harvested from the cell supernatants.

Other viral vectors such as those derived from unrelated vectors (*e.g.*, RSV, MMTV or HIV) may also be used in the same manner to generate vectors from primary cells. In one
35 embodiment, these adenoviral vectors are used in conjunction with primary cells, giving rise to alphavirus vector preparations.

Alternative expression system has also been described in which chimeric HIV/poliovirus genomes, result in the generation of chimeric minireplicons (*J. Virol.* 65:2875, 1991), capable of expressing fusion proteins. These chimeric polio virus

minireplicons were later demonstrated to be encapsidated and produce infectious particles by using a recombinant vaccinia virus (VV-P1) expressing the substituted polio virus capsid precursor P1 protein which is defective in the chimeric minireplicon (*J. Virol.* 67:3712, 1993). In the study, HIV-1 *gag-pol* sequences were substituted for the VP2 and VP3 capsid genes of the P1 capsid of poliovirus. In a similar fashion, the alphavirus vector genome can be substituted for the P1 capsid sequences and used in this system as a means for providing polio pseudo-typed alphavirus vectors after transfecting *in vitro* transcribed alphavirus vector RNA transcripts into the cell line. Conversely, alphavirus structural proteins can also be substituted for the VP2 and VP3 sequences, subsequently providing an alternative packaging cell line system for alphavirus based vectors.

In an alternative system, the following components are used:

1. alphavirus structural proteins made in the baculovirus system in a similar manner as described in Smith et al. (*supra*) (or in other protein production systems, such as yeast or *E. coli*);
2. viral vector RNA made in the known T7 or SP6 or other *in vitro* RNA-generating system (Flamant et al., *J. Virol.* 62:1827, 1988);
3. tRNA made as in (2) or purified from yeast or mammalian tissue culture cells;
4. liposomes (with embedded *env* protein); and
5. cell extract or purified necessary components when identified (typically from mouse cells) to provide RNA processing, and any or other necessary cell-derived functions.

Within this procedure (1), (2) and (3) are mixed, and then *env* associated alphavirus proteins, cell extract and pre-liposome mix (lipid in a suitable solvent) are added. It may be necessary to embed the alphavirus *env* proteins in the liposomes prior to adding the resulting liposome-embedded *env* to the mixture of (1), (2), and (3). The mix is treated (*e.g.*, by sonication, temperature manipulation, or rotary dialysis) to allow encapsidation of the nascent viral particles with lipid plus embedded alphavirus *env* protein in a manner similar to that for liposome encapsidation of pharmaceuticals (Gould-Fogerite et al., *Anal. Biochem.* 148:15, 1985). This procedure produces high titres of replication incompetent alphavirus vectors without the requirement of establishing intermediate packaging cell lines.

EXAMPLE 9CELL LINE OR TISSUE SPECIFIC ALPHAVIRUS VECTORS-
"HYBRID ENVELOPES"

5

The tissue and cell-type specificity of alphaviruses is determined primarily by the virus-encoded envelope proteins, E1 and E2. These virion structural proteins are transmembrane glycoproteins embedded in a host cell-derived lipid envelope that is obtained when the viral particle buds from the surface of the infected cell. The envelope surrounds an
10 icosahedral nucleocapsid, comprised of genomic RNA complexed with multiple, highly ordered copies of a single capsid protein. The E1 and the E2 envelope glycoproteins are complexed as heterodimers which have been reported to assemble into trimeric structures, forming the characteristic "spikes" on the virion surface. In addition, the cytoplasmic tails of these proteins interact with the nucleocapsids, initiating the assembly of new viral particles
15 (*Virology* 193:424, 1993). Properties ascribed to the individual glycoproteins of Sindbis virus include, receptor binding by glycoprotein E2 (*Virology* 181:694, 1991), and glycoprotein E1 mediated fusion of the virion envelope and the endosomal membrane, resulting in delivery of the nucleocapsid particle into the cytoplasm (*New Aspects of Positive-Stranded RNA Virus*, pp. 166-172, 1990).

20

The present invention recognizes that by disrupting glycoprotein activity (in particular, but not limited to, E2) and co-expressing an intact heterologous glycoprotein, or by creating hybrid envelope gene products (*i.e.*, specifically, an alphavirus envelope glycoprotein having its natural cytoplasmic and membrane-spanning regions and exogenous binding domains not found naturally in the same protein molecule), or by replacing the E2
25 and/or E1 glycoproteins with those of other alphaviruses or their derivatives which differ from that of the vector origin in their tissue tropism, the host range specificity may be altered without disrupting the cytoplasmic functions required for virion assembly. Thus, recombinant alphavirus vector particles can be produced which will have a strong affinity to pre-selected target cells, depending on the tropism of the protein molecule or domain
30 introduced.

In a first configuration, substitution of the analogous envelope glycoproteins E1 and/or E2 from other alphaviruses or their variants is used to alter tissue tropism. For example, Venezuelan equine encephalitis virus (VEE) is an alphavirus which exhibits tropism for cells of lymphoid origin, unlike its Sindbis virus counterpart. Therefore, Sindbis vectors
35 packaged in cells line expressing the VEE structural proteins will display the same lymphotropic properties as the parental VEE virus from which the packaging cell structural protein gene cassette was obtained.

Specifically, the Trinidad donkey strain of VEE virus (ATCC #VR-69) is propagated in BHK cells, and virion RNA is extracted using procedures similar to those described for the cloning of Sindbis (Example 1). The entire structural protein coding region is amplified with a primer pair whose 5'-ends map, respectively, to the authentic AUG translational start site, including the surrounding Kozak consensus sequence, and UGA translational stop site. The forward primer is complementary to VEE nucleotides 7553-7579, and the reverse primer is complementary to VEE nucleotides 11206-11186 (sequence from *Virology* 170:19). PCR amplification of VEE cDNA corresponding to the structural protein genes is accomplished using a two-step reverse transcriptase-PCR protocol as described for Sindbis, VEE genome RNA as template, and the following oligonucleotide pair:

Forward primer (VEE 7553F):

5'-TATATGCGGCCGCAACCGCCAAGATGTTCCCGTTCCAGCCA-3'

(SEQ. ID NO. 90)

Reverse primer (VEE 11206R):

5'-TATATGCGGCCGCTCAATTATGTTTCTGGTTGGT-3'

(SEQ. ID NO. 91)

In addition to their respective complementarities to the indicated VEE nucleotides, each primer includes a *Not* I recognition sequence at their 5' ends. Following PCR amplification, the 3800 bp fragment is purified in a 1% agarose gel, then subsequently digested with the enzyme *Not* I. The resulting fragment is then ligated separately into the pOP13 and pOPRSV1 vectors (Stratagene) described previously, which are digested with *Not* I and treated with calf intestinal alkaline phosphatase. These resulting vectors, which contain the entire VEE structural protein coding sequence are known as pOP13-VEESP and pOPRSV1-VEESP. The use of these clones in the development of packaging cell lines follows that described for Sindbis packaging lines. Alternatively, the PCR amplified VEE structural protein gene fragment digested with *Not*I is ligated into the replicon inducible ELVIS cassette described in Example 7. Plasmid pVGELVISBV-linker is digested with *Bsp* EI to remove most nonstructural protein coding sequences, and the vector is then re-ligated with itself to generate the construct pVGELVISdl-linker. Subsequently, this plasmid is digested with *Not*I, treated with calf intestinal alkaline phosphatase, and ligated with the *Not*I digested VEE fragment to generate the expression cassette pVGELVdIVEE. Plasmid DNA of this construct is transfected into the appropriate cell line and selection for G418 resistance is performed as described in Example 7. In addition, variations of the vector-inducible or lac

operon-VEE structural protein gene expression vectors also are constructed using other systems described herein. Additionally, other variations constructed which combine the capsid protein gene of one alphavirus (for example, Sindbis) with the envelope glycoprotein genes of another alphavirus (for example, VEE) in a split gene approach, as described in
5 Example 7. Furthermore, variants of VEE, and other alphaviruses and their variants differing in tissue tropism, are useful when following this approach.

In a second configuration, a heterologous glycoprotein or cellular ligand is expressed in the lipid bilayer of a packaging cell line which is able to produce enveloped alphavirus vector particles. This configuration is similar to one described in Example 8, for the
10 production of VSV-G pseudo-typed alphavirus vectors; except that in this configuration, the E2 receptor-binding function is inactivated by insertional, deletion, or base-specific sequence mutagenesis. The receptor binding function of E2 is inactivated to restrict vector particle tropism to that which is supplied by the heterologous glycoprotein or cellular ligand. In addition to the example of VSV-G pseudo-typing, other viral glycoproteins which target
15 specific cellular receptors (such as the retroviral HIV gp120 protein for CD4 cell targeting) are utilized when expressed from standard vectors stably transfected into alphavirus packaging cell lines.

In a third configuration, chimeric glycoproteins also are prepared, which allow for targeting of alphavirus viral vectors into particular cell lines *in vitro* or tissue types *in vivo*.
20 To construct such a chimeric glycoprotein, specific oligo primers containing the ligand binding domain of the desired receptor, plus homologous alphavirus sequences (which include a unique specific restriction endonuclease site), are used to amplify an insert sequence that can be substituted into the alphavirus structural protein expression vector. Alternatively, limited Bal-31 digestions from a convenient restriction enzyme site are
25 performed, in order to digest back to a permissive insertion site, followed by blunt end ligation of a fragment encoding a small receptor binding domain, or an entire viral glycoprotein or cell surface ligand. As an example, peptides corresponding to the principal neutralizing domain of the HIV gp120 envelope protein (*Virology* 185:820, 1991) can be used to disrupt normal E2 tropism and provide CD4 cell targeting.

30 While the HIV gp120 example illustrates one hybrid protein, the possibilities are not limited to viral glycoproteins. For example, the receptor binding portion of human interleukin-2 can be combined with the envelope protein(s) of the alphavirus to target vectors into cells with IL-2 receptors. Furthermore, the foregoing technique is used to create a recombinant alphavirus vector particle with envelope proteins that recognize Fc
35 portions of antibodies. Monoclonal antibodies which recognize only preselected target cells are then bound to such Fc receptor-bearing alphavirus vector particles, such that the vector particles bind to and infect only those preselected target cells (for example, tumor cells). Alternatively, a hybrid envelope with the binding domain of avidin is used to target cells that

have been coated with biotinylated antibodies or other ligands. The patient is first flooded with antibodies, and then allowed time to clear unbound and nonspecifically-bound antibody before administering the vector. The high affinity (10^{-15}) of the avidin binding site for biotin will allow accurate and efficient targeting to the original tissue identified by the monoclonal
5 "image."

EXAMPLE 10

10

LACTOSE FORMULATION OF A RECOMBINANT ALPHAVIRUS VECTOR

Crude recombinant alphavirus vector is obtained from a Celligen bioreactor (New Brunswick, NJ) containing packaging cells transfected or transduced with the recombinant alphavirus vector, and bound to the beads of the bioreactor matrix. The cells release the
15 recombinant alphavirus vector into the growth media that is passed over the cells in a continuous flow process. The media exiting the bioreactor is collected and passed initially through a 0.8 micron filter then through a 0.65 micron filter to clarify the crude recombinant alphavirus vector. The filtrate is concentrated utilizing a cross flow concentrating system (Filtron, Boston, MA). Approximately 50 units of DNase (Intergen, New York, NY) per ml
20 of concentrate is added to digest exogenous DNA. The digest is diafiltrated using the same cross flow system to 150 mM NaCl, 25 mM tromethamine, pH 7.2. The diafiltrate is loaded onto a Sephadex S-500 gel column (Pharmacia, Piscataway, NJ), equilibrated in 50 mM NaCl, 25 mM tromethamine, pH 7.4. The purified recombinant alphavirus vector is eluted from the Sephadex S-500 gel column in 50 mM NaCl, 25 mM tromethamine, pH 7.4.

25 The formulation buffer containing lactose is prepared as a 2X concentrated stock solution. The formulation buffer contains 25 mM tromethamine, 70 mM NaCl, 2 mg/ml arginine, 10 mg/ml human serum albumin (HSA), and 100 mg/ml lactose in a final volume of 100 mls at a pH 7.4.

The purified recombinant alphavirus vector is formulated by adding one part 2X
30 lactose formulation buffer to one part S-500 purified recombinant alphavirus vector. The formulated recombinant alphavirus vector can be stored at -70°C to -80°C or dried.

The formulated alphavirus vector is lyophilized in an Edwards Refrigerated Chamber (3 Shelf RC3S unit) attached to a Supermodulyo 12K freeze dryer (Edwards High Vacuum, Tonawanda, NY). When the freeze drying cycle is completed, the vials are stoppered under
35 a vacuum following a slight nitrogen gas bleeding. Upon removal, vials are crimped with aluminum seals. The lyophilized recombinant retrovirus is reconstituted with 1.0 ml water or other physiologically acceptable diluent.

EXAMPLE 11ADMINISTRATION OF RECOMBINANT ALPHAVIRUS PARTICLES

5
10
15
20
25

A therapeutic Sindbis vector used for the treatment of Gaucher disease (Example 17) may be administered by transducing autologous CD34⁺ cells in an *ex vivo* protocol or by direct injection of the vector into the patient's bone marrow. In order to achieve the longest therapeutic expression of GC from the recombinant multivalent vector, the best mode of administration is to transduce long lived cell precursors of the clinically affected cell type, for example monocytes or macrophages. By transducing the earliest precursors of the effected cell type, the cell precursors are able to self renew and repopulate the peripheral blood with maturing GC positive cells. The earliest pluripotent hematopoietic stem cell studied to date are the CD34⁺ cells which make up 1%-4% of a healthy bone marrow population or 0.1% in the peripheral blood population. Being able to transduce CD34⁺ cells is important in sustaining long term expression not only for the monocyte/macrophage lineage but any hematopoietic cell targeted for a therapeutic protein. Two approaches for transducing CD34⁺ cells include an *ex vivo* and an *in vivo* protocol. The *in vivo* protocol focuses on transducing an indiscriminate population of bone marrow cells by direct injection of the vector into the bone marrow of patients. The *ex vivo* protocol focuses on isolating CD34⁺ positive stem cells, from the patient's bone marrow, or an infant patient's umbilical cord blood, transducing the cells with vector, then subsequently injecting the autologous cells back into the patient. Both approaches are feasible, but the *ex vivo* protocol enables the vector to be used most efficiently by transducing a specific cultured population of CD34⁺ cells. Details of an *ex vivo* method are provided in the following section.

EX VIVO ADMINISTRATION OF A MULTIVALENT GC SINDBIS VECTOR

30
35

CD34⁺ cells are collected from the patient's bone marrow by a syringe evacuation performed by a physician familiar with the technique. Alternatively, CD34⁺ cells may also be obtained from an infant's umbilical cord blood if the patient is diagnosed before birth. Generally, if the bone marrow is the source of the CD34⁺ cells, 20 bone marrow aspirations are obtained by puncturing femoral shafts or from the posterior iliac crest under local or general anesthesia. Bone marrow aspirations are then pooled, suspended in Hepes-Buffered Hanks' balanced salt solution containing heparin at 100 units per ml and deoxyribonuclease I at 100 ug/ml and then subjected to a Ficoll gradient separation. The buffy coated marrow cells are then collected and washed according to CellPro's CEPRATE® LC (CellPro, Bothell, WA) (CD34) Separation system (*see* U.S. Patent Nos. 5,215,927; 5,225,353; 5,262,334; 5,215,926 and PCT/US91/07646). The washed buffy coated cells are then

stained sequentially with anti-CD34 monoclonal antibody, washed then stained with biotinylated secondary antibody supplied with CEPRATE® system. The cell mixture is then loaded onto the CEPRATE® avidin column. The biotin-labeled cells are adsorbed onto the column while unlabeled cells passed through. The column is then rinsed according to the
5 CEPRATE® system directions and CD34⁺ cells eluted by agitation of the column by manually squeezing the gel bed. Once the CD34⁺ cells are purified, the purified stem cells are counted and plated at a concentration of 1×10^5 cells/ml in Iscove's modified Dulbecco's medium (IMDM; Irvine Scientific, Santa Ana, CA) containing 20% pooled non-heat inactivated human AB serum (hAB serum).

10 After purification, several methods of transducing purified stem cells may be performed. One approach involves immediate transduction of the purified stem cell population with vector containing supernatant cultures derived from vector producing cells. A second approach involves co-cultivation of an irradiated monolayer of vector producing cells with the purified population of nonadherent CD34⁺ cells. A third and preferred
15 approach involves a similar co-cultivation approach, however, the purified CD34⁺ cells are prestimulated with various cytokines and cultured 48 hours prior to the co-cultivation with the irradiated vector producing cells. Recent publications have demonstrated that prestimulating the stem cells prior to transducing the cells with retroviral vectors increases the level of gene transfer into these cell types (Nolta et al., *Exp. Hematol.* 20:1065, 1992).
20 The increased level of transduction is attributed to increased proliferation of the stem cells necessary for efficient retroviral transduction. Since Sindbis vectors are able to infect nonreplicating cells, prestimulation of these cells may not be required, however prestimulation of these cultures causing proliferation will provide increased cell populations for reinfusion into the patient.

25 Prestimulation of the CD34⁺ cells is performed by incubating the cells with a combination of cytokines and growth factors which include IL-1, IL-3, IL-6 and mast cell growth factor (MGF). Prestimulation is performed by culturing $1-2 \times 10^5$ CD34⁺ cells/ml of medium in T25 tissue culture flasks containing bone marrow stimulation medium for 48 hours. The bone marrow stimulation medium consists of IMDM containing 30% non-heat
30 inactivated hAB serum, 2mM L-glutamine, 0.1 mM 2-mercaptoethanol, 1 M hydrocortisone, and 1% deionized bovine serum albumin. All reagents used in the bone marrow cultures should be screened for their ability to support maximal numbers of granulocyte, erythrocyte, macrophage, megakaryocyte, colony-forming units from normal marrow. Purified recombinant human cytokines and growth factors (Immunex Corp.,
35 Seattle, WA) for prestimulation should be used at the following concentrations: *E. coli*-derived IL-1 (100 U/ml), yeast-derived IL-3 (5 ng/ml), IL-6 (50 U/ml), and MGF (50 ng/ml) (Anderson et al., *Cell Growth Differ.* 2:373, 1991).

After prestimulation of the CD34⁺ cells, they are then infected by co-cultivation with the irradiated Sindbis producer cell line (expressing the GC therapeutic vector) in the continued presence of the stimulation medium. The Sindbis vector producing cell line is first trypsinized, irradiated (10,000 Rads) and replated at 1-2 x 10⁵ cells/ml of bone marrow stimulation medium. The following day, 1-2 x 10⁵ prestimulated CD34⁺ cells/ml is added to the Sindbis vector producing cell line monolayer. Co-cultivation of the cells is performed for 48 hours. After co-cultivation, the CD34⁺ cells are collected from the adherent Sindbis vector producing cell monolayer by vigorous washing with medium and plated for 2 hours to allow adherence of any dislodged vector producing cells. The CD34⁺ cells are collected and expanded for an additional 72 hours. The cells are then harvested and frozen in liquid nitrogen using a cryo-protectant in aliquots of 1 x 10⁷ cells per vial. Once the treated CD34⁺ cells have been tested for the absence of adventitious agents, frozen transformed CD34⁺ cells may be thawed, plated to a concentration of 1 x 10⁵ cells/ml and cultured for an additional 48 hours in bone marrow stimulation medium. Transformed cells are collected, washed twice and resuspended in normal saline. The number of transduced cells used to infuse back into the patient per infusion is projected to be at a minimum of 1-10 x 10⁷ cells per patient per injection site requiring up to four injection sites. Infusion may be performed directly back into the patient's bone marrow or directly into the peripheral blood stream. Patients receiving autologous transduced bone marrow cells may be either partially or whole body irradiated, to deplete existing bone marrow populations. Treatment may be assessed at various time points post infusion to determine GC activity and for length of expression in differentiated cell types. If at some point during the course of follow-up procedures expression decreases or is nonexistent, transduced autologous cells may be reinjected into the patient.

25

EXAMPLE 12

DETERMINATION OF VECTOR UNITS IN A PREPARATION BY INFECTION OF
A REPORTER PROTEIN EXPRESSING CELL LINE UNDER
THE CONTROL OF THE SINDBIS JUNCTION REGION

30

DETERMINATION OF VECTOR UNITS IN A PREPARATION BY INFECTION
OF A β -GALACTOSIDASE EXPRESSING REPORTER CELL LINE

35

In order to administer the proper therapeutic dose of vector to individuals, it is desirable to derive a method by which the vector infectious units contained in a preparation

can be determined easily. This is accomplished by the generation of a cell line which expresses β -galactosidase or another reporter gene only when functional Sindbis nonstructural proteins are present in the cell. The cell line can be infected with increasing dilutions of a Sindbis vector preparation such that individual cells are not infected with more than one vector particle, allowing the titer, or vector units, to be determined. Thus, the cell line is an assay of functional particles present in a vector preparation.

A. GENERATION OF A CELL LINE WHICH EXPRESSES FUNCTIONAL β -GALACTOSIDASE PROTEIN UNDER THE CONTROL OF SINDBIS NONSTRUCTURAL PROTEINS

In one configuration, a eukaryotic expression cassette is constructed which contains a 5'-end sequence capable of initiating transcription of Sindbis RNA, a Sindbis junction region, a reporter gene, and a 3'-end Sindbis RNA polymerase recognition sequence for minus-strand synthesis. This cassette is positioned in an antisense orientation, adjacent to a eukaryotic transcriptional promoter. Additionally, these constructs also may contain a catalytic ribozyme sequence immediately adjacent to Sindbis nucleotide 1 of the 5'-end sequence which will result in cleavage of the primary RNA transcript precisely after this Sindbis nucleotide. In this antisense orientation, the reporter gene cannot be translated and is dependent entirely on the presence of Sindbis nonstructural proteins for transcription into positive stranded mRNA prior to reporter gene expression. These non-structural proteins will be provided by the Sindbis vector preparation being titered. In addition, this configuration, if designed to contain the precise Sindbis genome 5'- and 3'-end sequences, will allow for the reporter gene transcripts to undergo amplification by utilizing the same nonstructural proteins provided by the Sindbis vector.

An example of this antisense titering construction is as follows. Briefly, the plasmid pKSSINBV-lacZ (described in Example 6) is digested with the enzymes *Apa* I and *Bam* HI. This results in the removal of the Sindbis 5' and Sindbis nonstructural protein sequences. The 7 kbp fragment is purified on a 0.7% agarose gel. This fragment is ligated to a fragment obtained by digestion of pd5'26s (described in Example 7) with *Apa*I and *Bam*HI followed by gel purification of the 0.4kbp fragment containing the HDV ribozyme and 5' Sindbis sequences. The resulting construct is known as pKSd5'BV-lacZ. pKSd5'BV-lacZ is digested with *Apa* I and *Pme* I followed by purification of the 7.4kbp fragment on a 0.7% agarose gel. This fragment contains the HDV ribozyme, Sindbis 5' end, junction region, LacZ gene, and Sindbis 3' end sequences. This fragment is ligated in the antisense orientation into pcDNA3 (Promega Corp., Madison, WI) by digestion of pcDNA3 with *Apa* I and *Eco*RV followed by GENE CLEAN purification. The resulting construct, containing a CMV promoter which transcribes an antisense reporter cassette RNA of the configuration Sindbis 3'-end sequence/LacZ gene/junction region/Sindbis 5'-end sequence/HDV ribozyme, is known as pSINjra-gal.

BHKSINjra-gal cells are derived by transfection of 5×10^5 BHK-21 cells, grown in a 60 mm petri dish, with 5 ug of the pSINjra-gal vector complexed with the polycation reagent Transfectam (Promega, Madison, WI). At 24 hour post-transfection, the media is supplemented with 400 ug/ml of G418 (GibcoBRL, Gaithersburg, MD). After all non-transfected cells have died and G418 resistant colonies have begun dividing, the cells are removed from the plate by trypsinization, pooled, then cloned by limiting dilution. Several clones are tested for the production of functional β -galactosidase by infection with a known titer of a wild-type stock of Sindbis virus. Production of functional β -galactosidase in candidate BHKSINjra-gal clones is determined 6 hours post-infection by first fixing PBS-rinsed cells with a solution containing 2% formaldehyde (37% stock solution)/0.2% glutaraldehyde, then staining the cells with a solution containing 0.5 mM potassium ferricyanide/0.5 mM potassium ferrocyanide/2 mM $MgCl_2$ /1 mg/ml X.gal. Blue cells are clearly visible within 3 hours. Provided that the Sindbis virus stock does not contain a high level of defective interfering (DI) particles, the virus titer as determined by plaque assay on BHK-21 cells should be similar to the titer observed by X-gal staining on BHKSINjra-gal cells.

The titer of various alphavirus vector preparations, in vector units, produced from packaging cell lines such as those described in Example 7, is determined by infection of confluent monolayers of BHKSINjra-gal cells with several dilutions of vector. The titer of the vector preparation is determined at 6 hour post-infection by visualization of cells producing β -galactosidase protein, as described above. Since the alphavirus vectors described do not contain the viral region corresponding to the structural genes, it is not possible to determine the titer of a vector preparation by plaque assay in BHK-21 cells.

Alternatively, a titrating cell line is produced by using a different reporter cassette configuration, which consists of a eukaryotic promoter/5'-end Sindbis sequence recognized by the viral transcriptase/Sindbis junction region/reporter gene/Sindbis RNA polymerase recognition sequence for minus-strand synthesis, and is expressed in a sense-orientation. This reporter expression cassette requires synthesis, by vector-supplied Sindbis nonstructural proteins, into an antisense RNA molecule, prior to transcription of the subgenomic message encoding the reporter gene.

Specifically, the sense-orientation packaging construct is created as follows. Plasmid pVGELVIS is digested with the enzyme *Apa* I, which cleaves at nucleotide 11737, just downstream of the Sindbis 3'-end. The *Apa* I-digested DNA is blunt-ended by the addition of T4 DNA polymerase and dNTPs and incubation at 16°C for 10 minutes. After heat inactivation of the polymerase, the DNA fragment is digested with the enzyme *Sfi* I, and the 10041 bp fragment is purified in a 1% agarose gel. Plasmid pSKSINBV-lacZ is digested with the enzymes *Pme* I and *Sfi* I. The 6.4 kbp fragment is purified in a 1% agarose gel. The 6.4 kbp pSKSINBV-lacZ fragment then is ligated into the purified pVGELVIS fragment

to create the plasmid pELVIS- β gal. This plasmid contains the complete Sindbis nonstructural proteins, Sindbis junction region, LacZ gene and Sindbis 3'-end replicase recognition sequence under the control of the MuLV LTR promoter. Plasmid pELVIS- β gal is digested with *Bsp* EI, purified by GENE CLEAN (Bio 101 Corp., San Diego, CA) and re-ligated to itself. *Bsp* EI removes the Sindbis nonstructural protein gene sequences between nts 422-7054. The re-ligated construct contains a 5' sequence that is capable of initiating transcription of Sindbis RNA, Sindbis junction region, sequences encoding the LacZ gene, and Sindbis 3'-end sequences required for synthesis of the minus-strand RNA, all downstream, and under the transcriptional control of a MuLV-LTR promoter. This construct is known as pELVISdINSP- β gal.

Plasmid pELVISdINSP- β gal is transfected into BHK cells and tested as described previously. The BHK pELVISdINSP- β gal cells produces an RNA transcript with a 5'-end sequence that is recognized by the Sindbis transcriptase, a Sindbis junction region, sequences encoding the LacZ gene, and Sindbis 3'-end sequences required for synthesis of the minus-strand RNA. β -galactosidase expression from the primary transcript is prevented because of an upstream open-reading frame and stop codons created by the *Bsp* EI deletion. The addition of Sindbis nonstructural proteins, provided by the Sindbis vector being titered, results in transcription of active LacZ transcripts from the Sindbis junction region, after initial synthesis of an antisense intermediate. Furthermore, this configuration, if designed to contain the precise Sindbis genome 5'- and 3'-end sequences, allows the reporter gene transcripts to undergo amplification by utilizing the same nonstructural proteins provided by the Sindbis vector.

In another configuration, a titering cell line is produced using an expression cassette containing an antisense reporter gene followed by the 3'-end alphavirus replicase recognition sequences, positioned in the sense-orientation. This construct, under the control of a eukaryotic promoter, produces an RNA transcript that is recognized and transcribed by alphavirus nonstructural proteins provided by the vector to be titered. The alphavirus nonstructural proteins recognize sequences in the primary reporter transcript, and in turn, synthesize a sense reporter transcript. This construct does not benefit from amplification of the reporter gene transcript, but should still provide sufficient transcripts to allow for vector titering.

Construction of this type of titering cassette is as follows. Briefly, pSV- β -galactosidase vector (Promega Corp., Madison, WI) is digested with the enzyme *Hind* III and blunt-ended as described above. The plasmid is further digested with the enzymes *Bam* HI and *Xmn* I to remove the LacZ gene, and reduce the size of the remaining fragment. The 3737 nt fragment, containing the LacZ gene, is purified in a 1% agarose gel and ligated into pcDNA3 (Invitrogen, San Diego, CA) that has been digested with the enzymes *Bam* HI and *Eco* RV. The new plasmid construct is known as pcDNAaLacZ. This plasmid is

digested with the enzyme *Apa* I, blunt-ended as above, and further digested with the enzyme *Xho* I. Plasmid pSKSINBV (described previously) is digested with *Sac* I, blunt-ended as before, and then digested with *Xho* I. The resulting 146 nt fragment containing the Sindbis 3' replicase recognition sequence is purified in a 1.2% agarose gel, ligated into the digested pcDNAaLacZ vector. The re-ligated construct contains an antisense LacZ gene and a 3' Sindbis replicase protein recognition sequence downstream from a CMV promoter. The resulting construct is known as pcDNAaLacZ-3'Sin. The construct is transfected into BHK cells and utilized as described previously.

10 B. GENERATION OF A CELL LINE WHICH EXPRESSES FUNCTIONAL LUCIFERASE PROTEIN UNDER THE CONTROL OF SINDBIS NONSTRUCTURAL PROTEINS.

An alternate reporter for a titering construct based upon the sense configuration of the reporter gene and requiring the nonstructural proteins for expression utility is luciferase. Again, the non-structural proteins are supplied in *trans* by the Sindbis vector preparation being titered. To generate this construct, pELVIS-luc is digested with *Eco* 47 III and *Hpa* I. These digests remove nucleotides 1407-6920 from within the non-structural coding region. After heat inactivation of the enzymes, the digested vector is religated under dilute conditions. This construct is known as pELVISdIE-Hluc. The construct is transfected into BHK cells and utilized as described previously.

20

EXAMPLE 13

25 GENERATION OF VECTOR CONSTRUCTS WHICH EXPRESS HBV ANTIGENS FOR THE INDUCTION OF AN IMMUNE RESPONSE

A. ISOLATION OF HBV E/CORE SEQUENCE

A 1.8 Kb fragment containing the entire precore/core coding region of hepatitis B is obtained from plasmid pAM6 (ATCC No 45020) following *Bam* HI digestion and gel purification, and ligated into the *Bam* HI site of KS II⁺ (Stratagene, La Jolla, CA). This plasmid is designated KS II⁺ HBpc/c. *Xho* I linkers are added to the *Stu* I site of precore/core in KS II⁺ HBpc/c (at nucleotide sequence 1,704), followed by cleavage with *Hinc* II (at nucleotide sequence 2,592). The resulting 877 base pair *Xho* I-*Hinc* II precore/core fragment is cloned into the *Xho* I/*Hinc* II site of SK II⁺. This plasmid is designated SK⁺HBe.

35

B. PREPARATION OF SEQUENCES UTILIZING PCR

1. SITE-DIRECTED MUTAGENESIS OF HBV E/CORE SEQUENCE UTILIZING PCR

The precore/core gene in plasmid KS II+ HB pc/c is sequenced to determine if the precore/core coding region is correct. This sequence was found to have a single base-pair deletion which causes a frame shift at codon 79 that results in two consecutive in-frame TAG stop codons at codons 84 and 85. This deletion is corrected by PCR overlap extension (Ho et al., *Gene* 77:51, 1989) of the precore/core coding region in plasmid SK+ HBc. Four oligonucleotide primers are used for the 3 PCR reactions performed to correct the deletion.

The first reaction utilizes two primers. The sense primer sequence corresponds to the nucleotide sequence 1,805 to 1,827 of the *adw* strain and contains two *Xho* I restriction sites at the 5' end. The nucleotide sequence numbering is obtained from Genbank (Intelligenics, Inc., Mountain View, CA).

5' CTC GAG CTC GAG GCA CCA GCA CCA TGC AAC TTT TT-3'
(SEQ. ID NO. 92)

The second primer sequence corresponds to the anti-sense nucleotide sequence 2,158 to 2,130 of the *adw* strain of hepatitis B virus, and includes codons 79, 84 and 85.

5'-CTA CTA GAT CCC TAG ATG CTG GAT CTT CC-3' (SEQ. ID NO. 93)

The second reaction also utilizes two primers. The sense primer corresponds to nucleotide sequence 2,130 to 2,158 of the *adw* strain, and includes codons 79, 84 and 85.

5'-GGA AGA TCC AGC ATC TAG GGA TCT AGT AG-3' (SEQ. ID NO. 94)

The second primer corresponds to the anti-sense nucleotide sequence from SK+ plasmid polylinker and contains a *Cla* I site 135 bp downstream of the stop codon of the HBV precore/core coding region.

5'-GGG CGA TAT CAA GCT TAT CGA TAC CG-3' (SEQ. ID NO. 95)

The third reaction also utilizes two primers. The sense primer corresponds to nucleotide sequence 5 to 27 of the *adw* strain, and contains two *Xho* I restriction sites at the 5' end.

5'- CTC GAG CTC GAG GCA CCA GCA CCA TGC AAC TTT TT
(SEQ. ID NO. 92)

The second primer sequence corresponds to the anti-sense nucleotide sequence from the SK⁺ plasmid polylinker and contains a *Cla*I site 135 bp downstream of the stop codon of the HBV precore/core coding region.

5

5'-GGG CGA TAT CAA GCT TAT CGA TAC CG-3'
(SEQ. ID NO. 96)

10 The first PCR reaction corrects the deletion in the antisense strand and the second reaction corrects the deletion in the sense strands. PCR reactions one and two correct the mutation from CC to CCA which occurs in codon 79 and a base pair substitution from TCA to TCT in codon 81. Primer 1 contains two consecutive *Xho*I sites 10 bp upstream of the ATG codon of HBV e coding region and primer 4 contains a *Cla*I site 135 bp downstream of the stop codon of HBV precore/core coding region. The products of the first and second
15 PCR reactions are extended in a third PCR reaction to generate one complete HBV precore/core coding region with the correct sequence.

The PCR reactions are performed using the following cycling conditions: The sample is initially heated to 94°C for 2 minutes. This step, called the melting step, separates the double-stranded DNA into single strands for synthesis. The sample is then heated at 56°C
20 for 30 seconds. This step, called the annealing step, permits the primers to anneal to the single stranded DNA produced in the first step. The sample is then heated at 72°C for 30 seconds. This step, called the extension step, synthesizes the complementary strand of the single stranded DNA produced in the first step. A second melting step is performed at 94°C for 30 seconds, followed by an annealing step at 56°C for 30 seconds which is followed by an
25 extension step at 72°C for 30 seconds. This procedure is then repeated for 35 cycles resulting in the amplification of the desired DNA product.

The PCR reaction product is purified by 1.5% agarose gel electrophoresis and transferred onto NA 45 paper (Schleicher and Schuell, Keene, NH). The desired 787 bp DNA fragment is eluted from the NA 45 paper by incubating for 30 minutes at 65°C in 400 μ
30 l high salt buffer (1.5 M NaCl, 20mM Tris, pH 8.0, and 0.1mM EDTA). Following elution, 500 μl of phenol:chloroform:isoamyl alcohol (25:24:1) is added to the solution. The mixture is vortexed and then centrifuged 14,000 rpm for 5 minutes in a Brinkmann Eppendorf centrifuge (5415L). The aqueous phase, containing the desired DNA fragment, is transferred to a fresh 1.5 ml microfuge tube and 1.0 ml of 100% EtOH is added. This solution is
35 incubated on dry ice for 5 minutes, and then centrifuged for 20 minutes at 10,000 rpm. The supernatant is decanted, and the pellet is rinsed with 500 l of 70% EtOH. The pellet is dried by centrifugation at 10,000 rpm under vacuum, in a Savant Speed-Vac concentrator, and then resuspended in 10 μl deionized H₂O. One microliter of the PCR product is analyzed by

1.5% agarose gel electrophoresis. The 787 *Xho* I-*Cla* I precore/core PCR amplified fragment is cloned into the *Xho* I-*Cla* I site of SK⁺ plasmid. This plasmid is designated SK⁺HBe-c. *E. coli* (DH5 alpha, Bethesda Research Labs, Gaithersburg, MD) is transformed with the SK⁺HBe-c plasmid and propagated to generate plasmid DNA. The plasmid is then
5 isolated and purified, essentially as described by Birnboim et al. (*Nuc. Acid Res.* 7:1513, 1979; see also *Molecular Cloning: A Laboratory Manual*, Sambrook et al. (eds.), Cold Spring Harbor Press, 1989). The SK⁺HBe-c plasmid is analyzed to confirm the sequence of the precore/core gene (Figure 4).

10 2. ISOLATION OF HBV CORE SEQUENCE

The single base pair deletion in plasmid SK⁺ HBe is corrected by PCR overlap extension as described above in Example 13B. Briefly, four oligonucleotide primers are used for the PCR reactions performed to correct the mutation.

15 The first reaction utilizes two primers. The sense primer corresponds to the nucleotide sequence for the T-7 promoter of SK⁺HBe plasmid.

5'-AAT ACG ACT CAC TAT AGG G-3'
(SEQ. ID NO. 97)

20 The second primer corresponds to the anti-sense sequence 2,158 to 2,130 of the *adv* strain, and includes codons 79, 84 and 85.

5'-CTA CTA GAT CCC TAG ATG CTG GAT CTT CC-3'
(SEQ. ID NO. 98)

25 The second reaction utilizes two primers. The anti-sense primer corresponds to the nucleotide sequence for the T-3 promoter present in SK⁺HBe plasmid.

30 5'-3': ATT AAC CCT CAC TAA AG
(SEQ. ID NO. 99)

The second primer corresponds to the sense nucleotide sequence 2,130 to 2,158 of the *adv* strain, and includes codons 79, 84 and 85.

35 5'-GGA AGA TCC AGC ATC TAG GGA TCT AGT AG-3'
(SEQ. ID NO. 100)

The third reaction utilizes two primers. The anti-sense primer corresponds to the nucleotide sequence for the T-3 promoter present in SK⁺HBe plasmid.

5 5'-ATT AAC CCT CAC TAA AG-3'
(SEQ. ID NO. 101)

The second primer corresponds to the sense sequence of the T-7 promoter present in the SK⁺HBe plasmid.

10 5'-AAT ACG ACT CAC TAT AGG G-3'
(SEQ. ID NO. 102)

The PCR product from the third reaction yields the correct sequence for HBV precore/core coding region.

15 To isolate HBV core coding region, a primer is designed to introduce the *Xho* I restriction site upstream of the ATG start codon of the core coding region, and eliminate the 29 amino acid leader sequence of the HBV precore coding region. In a fourth reaction, the HBV core coding region is produced using the PCR product from the third reaction and the following two primers.

20 The sense primer corresponds to the nucleotide sequence 1,885 to 1,905 of the *adv* strain and contains two *Xho* I sites at the 5' end.

25 5'-CCT CGA GCT CGA GCT TGG GTG GCT TTG GGG CAT G-3'
(SEQ. ID NO. 103)

The second primer corresponds to the anti-sense nucleotide sequence for the T-3 promoter present in the SK⁺HBe plasmid. The approximately 600 bp PCR product from the fourth PCR reaction contains the HBV core coding region and novel *Xho* I restriction sites at the 5' end and *Cla* I restriction sites at the 3' end that was present in the multicloning site of SK⁺HBe plasmid.

30 5'-ATT ACC CCT CAC TAA AG-3'
(SEQ. ID NO. 104)

35 Following the fourth PCR reaction, the solution is transferred into a fresh 1.5 ml microfuge tube. Fifty microliters of 3 M sodium acetate is added to this solution followed by 500 μ l of chloroform:isoamyl alcohol (24:1). The mixture is vortexed and then centrifuged at 14,000 rpm for 5 minutes. The aqueous phase is transferred to a fresh microfuge tube and

1.0 ml 100% EtOH is added. This solution is incubated at -20°C for 4.5 hours, and then centrifuged at 10,000 rpm for 20 minutes. The supernatant is decanted, and the pellet rinsed with 500 µl of 70% EtOH. The pellet is dried by centrifugation at 10,000 rpm under vacuum and then resuspended in 10 µl deionized H₂O. One microliter of the PCR product is analyzed by 1.5% agarose gel electrophoresis. The approximately 600 bp *Xho* I-*Cla* I HBV core PCR fragment is cloned into the *Xho* I-*Cla* I site of SK⁺ plasmid. This plasmid is designated SK+HBc.

3. ISOLATION OF HBV X ANTIGEN

10 A 642 bp *Nco* I - *Taq* I fragment containing the hepatitis B virus X open reading frame is obtained from the pAM6 plasmid (adw) (ATCC 45020), blunted by Klenow fragment, and ligated into the *Hinc* II site of SK⁺ (Stratagene, La Jolla, CA). *E. coli* (DH5 α, Bethesda Research Laboratories, Gaithersburg, MD) is transformed with the ligation reaction and propagated.

15 Since this fragment can be inserted in either orientation, clones are selected that have the sense orientation with respect to the *Xho* I and *Cla* I sites in the SK⁺ multicloning site. More specifically, miniprep DNAs are digested with the diagnostic restriction enzyme, *Bam* HI. Inserts in the correct orientation yield two fragments of 3.0 Kb and 0.6 Kb in size. Inserts in the incorrect orientation yield two fragments of 3.6 Kb and 0.74 Kb. A clone in the correct orientation is selected and designated SK-X Ag.

4. CONSTRUCTION OF SINDBIS VECTORS EXPRESSING HBVe, HBV CORE AND HBV X

25 Construction of a Sindbis vector expressing the HBVe sequence is accomplished by digesting the SK⁺HB e-c plasmid with *Xho* I and *Xba* I to release the cDNA fragment encoding HBVe-c sequences. The fragment is then isolated by agarose gel electrophoresis, purified GENE CLEAN™ (BIO101, San Diego, CA), and inserted into pKSSINBV (see Example 3), prepared by digestion with *Xho* I and *Xba* I, and treated with CIAP. This vector is designated pKSSIN-HBe. Similar vectors may also be made from other Sindbis vectors described in Example 3, such as, for example, pKSSINd1JRsjrc, pKSSINd1JRsjrPC, pKSSINd1JRsjrNP(7582-7601) and pKSSINd1JRsexjr.

30 Construction of a Sindbis vector expressing the HBV core sequence is accomplished by digestion of plasmid SK+HBc (described above) with *Xho* I and *Xba* I. The HBc fragment is isolated by agarose gel electrophoresis, purified by GENE CLEAN™ and ligated into pKSSINBV at the *Xho* I and *Xba* I sites. This Sindbis-HBc vector is designated pKSSIN-HBc.

35 Construction of a Sindbis vector expressing the HBV-X antigen sequence is accomplished by digesting the plasmid SK-X Ag with *Xho* I and *Xba* I to release a cDNA

fragment encoding HBV-X sequences. The fragment is isolated by agarose gel electrophoresis, purified using GENECLEAN™, and inserted into pKSSINBV, pre-treated with *Xho* I and *Xba* I enzymes. This Sindbis-HBx vector is designated pKSIN-HBx.

5 The above Sindbis HBV expressing vectors may also be modified to coexpress a selectable drug resistance marker dependent on the requirements of the experiment or treatment of the vector infected cells. In particular, any of the above Sindbis HBV expression vectors described may also be designed to coexpress for G418 resistance. This is accomplished by incorporating an internal ribosomal entry site (Example 5) followed by the bacterial neomycin phosphotransferase gene placed 3' of the HBV coding sequences and 5' of
10 the terminal 3' end of the vector using the multiple cloning site of the vector. These G418 resistant vector constructs can be used for selecting vector infected cells for the generation of HBV specific CTL targets in the following sections.

D. EXPRESSION OF INFECTED CELLS WITH SINDBIS VECTORS

15 1. ELISA

Cell lysates from cells infected by any of the HBV expressing vectors are made by washing 1.0×10^7 cultured cells with PBS, resuspending the cells to a total volume of 600 μ l in PBS, and sonicating for two 5-second periods at a setting of 30 in a Branson sonicator, Model 350 (Fisher, Pittsburgh, PA) or by freeze thawing three times. Lysates are clarified by
20 centrifugation at 10,000 rpm for 5 minutes.

Core antigen and precore antigen in cell lysates and secreted e antigen in culture supernatant are assayed using the Abbott HBe, rDNA EIA kit (Abbott Laboratories Diagnostic Division, Chicago, IL). Another sensitive EIA assay for precore antigen in cell lysates and secreted e antigen in culture supernatant is performed using the Incstar ETI-EB
25 kit (Incstar Corporation, Stillwater, MN). A standard curve is generated from dilutions of recombinant hepatitis B core and e antigen obtained from Biogen (Geneva, Switzerland).

As shown in Figure 16, using these procedures approximately 100-200 ng/ml HBV e antigen is expressed in the cell lysates and 300-400 ng/ml HBV e antigen is secreted from BHK cells infected with the Sin BV HB e vector.

30 As shown in Figure 17, using these procedures, approximately 40 ng/ml HBV core antigen is expressed in the cell lysates from 10^6 BHK cells infected with the Sin BV HBcore. Mouse fibroblast cells infected with the recombinant HBcore Sindbis vector express 6-7 fold higher HBV core protein levels than the recombinant HBcore retroviral vector transduced cells (WO 93/15207). As shown in Figure 18, using these procedures, approximately 12-14
35 ng/ml HBV core antigen is expressed in the cell lysates from 10^6 L-M(TK-) cells infected with the SinBVHBcore vector as compared to the approximately 2 ng/ml HBV core antigen expressed from recombinant HBcore retroviral vector transducer cells.

2. IMMUNOPRECIPITATION/WESTERN BLOT

Characterization of the precore/core and e antigens expressed by vector infected cells is performed by immunoprecipitation followed by Western blot analysis. Specifically, 0.5-1.0 ml of cell lysate in PBS or culture supernatant is mixed with polyclonal rabbit anti-hepatitis B core antigen (DAKO Corporation, Carpinteria, CA) bound to G-Sepharose (Pharmacia LKB, Uppsala, Sweden) and incubated overnight at 4°C. Samples are washed twice in 20 mM Tris-HCl, pH 8.0, 100 mM NaCl, 10 mM EDTA and boiled in sample loading buffer with 0.5% 2-mercaptoethanol. Proteins are first resolved by SDS polyacrylamide gel electrophoresis, and then transferred to Immobilon (Millipore Corp., Bedford, ME) and probed with the DAKO polyclonal rabbit anti-hepatitis B core antigen, followed by ¹²⁵I-protein A.

E. TESTING IMMUNE RESPONSE

1. CYTOTOXICITY ASSAYS

(a) *Inbred Mice*

Six- to eight-week-old female C3H/HE mice (Charles River, MA) are injected twice intraperitoneally (i.p.) at 1 week intervals with 1×10^6 of Sindbis HBe or HBCore vector. Animals are sacrificed 7 or 14 days later and the splenocytes (3×10^6 /ml) cultured *in vitro* with their respective irradiated (10,000 rads) retroviral vector transduced cells (6×10^4 /ml) (WO 93/15207) in T-25 flasks (Corning, Corning, NY). Culture medium consists of RPMI 1640, 5% heat-inactivated fetal bovine serum, 1 mM sodium pyruvate, 50 µg/ml gentamycin and 10^{-5} M 2-mercaptoethanol (Sigma, St. Louis, MO). Effector cells are harvested 4-7 days later and tested using various effector:target cell ratios in 96 well microtiter plates (Corning, Corning, NY) in a standard chromium release assay. Targets are the retroviral vector transduced L-M(TK⁻) cells (ATCC No. CCL 1.3) whereas the non-transduced syngeneic cell lines are used as negative controls. CTL targets may also be generated by infecting syngeneic cells with the Sindbis HBe or HBcore vector coexpressing the G418 resistance marker. Infected cells are then selected using 800 µg/ml G418 for two weeks. Specifically, Na₂⁵¹CrO₄-labeled (Amersham, Arlington Heights, IL)(100 uCi, 1 hour at 37°C) target cells (1×10^4 cells/well) are mixed with effector cells at various effector to target cell ratios in a final volume of 200 µl. Following incubation, 100 ul of culture medium is removed and analyzed in a Beckman gamma spectrometer (Beckman, Dallas, TX). Spontaneous release (SR) is determined as CPM from targets plus medium and maximum release (MR) is determined as CPM from targets plus 1M HCl. Percent target cell lysis is calculated as: $[(\text{Effector cell} + \text{target CPM}) - (\text{SR})] / (\text{MR}) - (\text{SR}) \times 100$. Spontaneous release values of targets are typically 10%-20% of the MR.

For certain CTL assays, the effectors may be *in vitro* stimulated multiple times, for example, on day 8-12 after the primary *in vitro* stimulation. More specifically, 10^7 effector

cells are mixed with 6×10^5 irradiated (10,000 rads) stimulator cells, and 2×10^7 irradiated (3,000 rads) "filler" cells (prepared as described below) in 10 ml of "complete" RPMI medium. (RPMI containing: 5% heat inactivated Fetal Bovine Serum. Two mM L-glutamine, 1 mM sodium pyruvate, 1X non essential amino acids, and 5×10^{-5} M 2-mercaptoethanol). Stimulator cells for *in vitro* stimulation of effector cells are generated from irradiated retroviral vector transduced (10,000 rads) L-M (TK-) cells. "Filler" cells are prepared from naive syngeneic mouse spleen cells resuspended in RPMI, irradiated with 3,000 rads at room temperature. Splenocytes are washed with RPMI, centrifuged at 3,000 rpm for 5 minutes at room temperature, and the pellet is resuspended in RPMI. The resuspended cells are treated with 1.0 ml tris-ammonium chloride (100 ml of 0.17 M tris base, pH 7.65, plus 900 ml of 0.155 M NH_4Cl ; final solution is adjusted to a pH of 7.2) at 37°C for 3-5 minutes. The secondary *in vitro* restimulation is then cultured for 5-7 days before testing in a CTL assay. Any subsequent restimulations are cultured as described above with the addition of 2-10 U of recombinant human IL-2 (200 U/ml, catalog #799068, Boehringer Mannheim, W. Germany).

Using these procedures, it can be shown that CTLs to HBV e antigen can be induced.

(b) *HLA A2.1 Transgenic Mice*

Six- to eight-week-old female HLA A2.1 transgenic mice (V. Engelhard, Charlottesville, VA) are injected twice intraperitoneally (i.p.) at one week intervals with 1.0×10^6 pfu of Sindbis vector expressing HBe or HBcore. Animals are sacrificed 7 days later and the splenocytes (3×10^6 /ml) cultured *in vitro* with irradiated (10,000 rads) retroviral vector transduced Jurkat A2/K^b cells (WO 93/15207), or with peptide coated Jurkat A2/K^b cells (6×10^4 /ml) in flasks (T-25, Corning, Corning, NY). The remainder of the chromium release assay is performed as described in Example 13E 1.a, where the targets are transduced and non-transduced EL4 A2/K^b (WO 93/15207) and Jurkat A2/K^b cells. Non-transduced cell lines are utilized as negative controls. The targets may also be peptide coated EL4 A2/K^b cells.

(c) *Transduction of Human Cells With Vector Construct*

Lymphoblastoid cell lines (LCL) are established for each patient by infecting (transforming) their B-cells with fresh Epstein-Barr virus (EBV) taken from the supernatant of a 3-week-old culture of B95-8, EBV transformed marmoset leukocytes (ATCC CRL 1612). Three weeks after EBV-transformation, the LCL are infected with Sindbis vector expressing HBV core or e antigen and G418 resistance. Vector infection of LCL is accomplished by co-culturing 1.0×10^6 LCL cells with 1.0×10^6 irradiated (10,000 rads) Sindbis vector producer cells in a 6 cm plate containing 4.0 ml of medium or by adding infectious vector supernatant. The culture medium consists of RPMI 1640, 20% heat

inactivated fetal bovine serum (Hyclone, Logan, UT), 5.0 mM sodium pyruvate and 5.0 mM non-essential amino acids. After overnight co-culture at 37°C and 5% CO₂, the LCL suspension cells are removed from the irradiated (10,000 rads) Sindbis vector producer cells. Infected LCL cells are selected by adding 800 µg/ml G418. The Jurkat A2/K^b cells (L. Sherman, Scripps Institute, San Diego, CA) are infected essentially as described for the infection of LCL cells.

(d) *Human CTL assays*

Human PBMC are separated by Ficoll (Sigma, St. Louis, MO) gradient centrifugation. Specifically, cells are centrifuged at 3,000 rpm at room temperature for 5 minutes. The PBMCs are restimulated *in vitro* with their autologous retroviral vector transduced (WO 93/15207) LCL or HLA-matched cells at an effector:target ratio of 10:1 for 10 days. Culture medium consists of RPMI 1640 with prescreened lots of 5% heat-inactivated fetal bovine serum, 1 mM sodium pyruvate and 50 µg/ml gentamycin. The resulting stimulated CTL effectors are tested for CTL activity using Sindbis vector infected autologous LCL or HLA-matched cells as targets in the standard chromium release assay, Example 13 1.a. Since most patients have immunity to EBV, the non-transduced EBV-transformed B-cells (LCL) used as negative controls, will also be recognized as targets by EBV-specific CTL along with the transduced LCL. In order to reduce the high background due to killing of labeled target cells by EBV-specific CTL, it is necessary to add unlabeled non-transduced LCL to labeled target cells at a ratio of 50:1.

2. DETECTION OF HUMORAL IMMUNE RESPONSE

Humoral immune responses in mice specific for HBV core and e antigens are detected by ELISA. The ELISA protocol utilizes 100 µg/well of recombinant HBV core and recombinant HBV e antigen (Biogen, Geneva, Switzerland) to coat 96-well plates. Sera from mice immunized with vector expressing HBV core or HBV e antigen are then serially diluted in the antigen-coated wells and incubated for 1 to 2 hours at room temperature. After incubation, a mixture of rabbit anti-mouse IgG1, IgG2a, IgG2b, and IgG3 with equivalent titers is added to the wells. Horseradish peroxidase ("HRP")-conjugated goat anti-rabbit anti-serum is added to each well and the samples are incubated for 1 to 2 hours at room temperature. After incubation, reactivity is visualized by adding the appropriate substrate. Color will develop in wells that contain IgG antibodies specific for HBV core or HBV e antigen.

3. T CELL PROLIFERATION

Antigen induced T-helper activity resulting from two or three injections of Sindbis vector expressing HBV core or e antigen, is measured *in vitro*. Specifically, splenocytes

from immunized mice are restimulated *in vitro* at a predetermined ratio with cells expressing HBV core or e antigen or with cells not expressing HBV core or e antigen as a negative control. After five days at 37°C and 5% CO₂ in RPMI 1640 culture medium containing 5% FBS, 1.0 mM sodium pyruvate and 10⁻⁵ 2-mercaptoethanol, the supernatant is tested for IL-2 activity. IL-2 is secreted specifically by T-helper cells stimulated by HBV core or e antigen, and its activity is measured using the CTL clone, CTLL-2 (ATCC TIB 214). Briefly, the CTLL-2 clone is dependent on IL-2 for growth and will not proliferate in the absence of IL-2. CTLL-2 cells are added to serial dilutions of supernatant test samples in a 96-well plate and incubated at 37°C and 5%, CO₂ for 3 days. Subsequently, 0.5 μCi ³H-thymidine is added to the CTLL-2 cells. 0.5Ci ³H-thymidine is incorporated only if the CTLL-2 cells proliferate. After an overnight incubation, cells are harvested using a PHD cell harvester (Cambridge Technology Inc., Watertown, MA) and counted in a Beckman beta counter. The amount of IL-2 in a sample is determined from a standard curve generated from a recombinant IL-2 standard obtained from Boehringer Mannheim (Indianapolis, IN).

15

F. ADMINISTRATION PROTOCOLS

1. MICE

(a) *Direct Vector Administration*

The mouse system may also be used to evaluate the induction of humoral and cell-mediated immune responses with direct administration of Sindbis vector encoding HBV core or e antigen. Briefly, six- to eight-week-old female C3H/He mice are injected intramuscularly (i.m.) with 0.1 ml of reconstituted (with sterile deionized, distilled water) or intraperitoneally (ip) with 1.0 ml of lyophilized HBV core or HBV e expressing Sindbis vector. Two injections are given one week apart. Seven days after the second injection, the animals are sacrificed. Chromium release CTL assays are then performed essentially as described in Example 13E 1.a.

25

2. CHIMPANZEE ADMINISTRATION PROTOCOL

The data generated in the mouse system described above is used to determine the protocol of administration of vector in chimpanzees chronically infected with hepatitis B virus. Based on the induction of HBV-specific CTLs in mice, the subjects in chimpanzee trials will receive four doses of vector encoding core or e antigen at 7 day intervals given in two successively escalating dosage groups. Control subjects will receive a placebo comprised of formulation media. The dosage will be either 10⁷ or 10⁸ fu given in four 1.0 ml injections i.m. on each injection day. Blood samples will be drawn on days 0, 14, 28, 42, 56, 70, and 84 in order to measure serum alanine aminotransferase (ALT) levels, the presence of hepatitis B e antigen, the presence of antibodies directed against the hepatitis B e antigen, serum HBV DNA levels and to assess safety and tolerability of the treatment. The hepatitis

30

35

HB e antigen and antibodies to HB e antigen is detected by Abbott HB e rDNA EIA kit (Abbott Laboratories Diagnostic Division, Chicago, IL) and the serum HBV DNA levels is determined by the Chiron bDNA assay. Efficacy of the induction of CTLs against hepatitis B core or e antigen can be determined as in Example 13E 1.c.

5 Based on the safety and efficacy results from the chimpanzee studies, the dosage and inoculation schedule is determined for administration of the vector to subjects in human trials. These subjects are monitored for serum ALT levels, presence of HBV e antigen, the presence of antibodies directed against the HBV e antigen and serum HBV DNA levels essentially as described above. Induction of human CTLs against hepatitis B core or e
10 antigen is determined as in Example 13E 1.c.

G. GENERATION OF ELVIS VECTOR CONSTRUCTS WHICH EXPRESS HBV ANTIGENS FOR THE INDUCTION OF AN IMMUNE RESPONSE

1. CONSTRUCTION OF ELVIS VECTORS EXPRESSING HBVe-C, HBV CORE AND
15 HBV X

Construction of an ELVIS vector expressing the HBV e antigen is accomplished by digesting the SK⁺HB e-c plasmid with *Xho* I and *Not* I to release the cDNA fragment encoding HBVe-c sequences. The fragment is then isolated by agarose gel electrophoresis, purified using GENECLEAN (BIO101, San Diego, CA), and inserted into pVGELVIS-SINBV-linker vector, previously prepared by digestion with *Xho* I and *Not* I. This construct
20 is designated pVGELVIS-HBe.

The HBcore PCR product described previously is digested with *Xho* I and *Cla* I, isolated by agarose gel electrophoresis, purified using GENECLEAN, and ligated into SK+II (Bluescript, Stratagene, CA) digested with *Xho* I and *Cla* I. This construct is designated
25 SK+HBcore. Construction of the ELVIS vector expressing the HBV core sequence is accomplished by digesting the SK⁺HBcore plasmid with *Xho* I and *Not* I to release the cDNA fragment encoding HBVcore sequences. The fragment is then isolated by agarose gel electrophoresis, purified using GENECLEAN, and inserted into pVGELVIS-SINBV-linker vector, prepared by digestion with *Xho* I and *Not* I. This construct is designated
30 pVGELVIS-HBcore.

Construction of the ELVIS vector expressing the HBV-X antigen sequence is accomplished by digesting the plasmid SK-X Ag with *Xho* I and *Not* I to release the cDNA fragment encoding HBV-X sequences. The fragment is then isolated by agarose gel electrophoresis, purified using GENECLEAN, and inserted into the pVGELVIS-SINBV-linker vector, prepared by digestion with *Xho* I and *Not* I. This construct is designated
35 pVGELVIS-HBX.

Any of the above three constructs can be used for selecting vector infected cells for the generation of HBV specific CTL targets in the following sections.

2. EXPRESSION OF TRANSFECTED CELLS WITH ELVIS VECTORS

The pVGELVIS-HBe plasmid DNA is isolated and purified, and 2 ug of pVGELVIS-HBe DNA is complexed with 10 ul of lipofectamine (GIBCO-BRL, Gaithersburg, MD) and transfected into 2×10^5 BHK cells contained in 35 mM petri plates. Two days post-transfection, supernatants and whole cell lysates were collected and an ELISA assay (see below) was used to determine the amount of expressed HBV-e antigen.

Cell lysates from cells infected by any of the sibling pVGELVIS-HBe vectors transfected, are made by washing 1.0×10^6 cultured cells with PBS, resuspending the cells to a total volume of 600 ul in PBS, and sonicating for two 5-second periods at a setting of 30 in a Branson sonicator, Model 350 (Fisher, Pittsburgh, PA) or by freeze thawing three times. Lysates are clarified by centrifugation at 10,000 rpm for 5 minutes.

Core antigen and precore antigen in cell lysates and secreted e antigen in culture supernatant are assayed using the Abbott HBe, rDNA EIA kit (Abbott Laboratories Diagnostic Division, Chicago, IL). Another sensitive EIA assay for precore antigen in cell lysates and secreted e antigen in culture supernatant is performed using the Incstar ETI-EB kit (Incstar Corporation, Stillwater, MN). A standard curve is generated from dilutions of recombinant hepatitis B core and e antigen obtained from Biogen (Geneva, Switzerland).

As shown in Figure 19, using these procedures, approximately 2 ng/ml HBV e antigen is expressed in the cell lysates and also secreted from BHK cells transfected with different clones of the pVGELVISHBe plasmid.

Characterization of the precore/core and e antigens expressed by vector transfected cells is performed by immunoprecipitation followed by Western blot analysis. Specifically, 0.5-1.0 ml of cell lysate in PBS or culture supernatant is mixed with polyclonal rabbit anti-hepatitis B core antigen (DAKO Corporation, Carpinteria, CA) bound to G-Sepharose (Pharmacia LKB, Uppsala, Sweden) and incubated overnight at 4°C. Samples are washed twice in 20 mM Tris-HCl, pH 8.0, 100 mM NaCl, 10 mM EDTA and boiled in sample loading buffer with 0.5% 2-mercaptoethanol. Proteins are first resolved by SDS polyacrylamide gel electrophoresis, and then transferred to Immobilon (Millipore Corp., Bedford, ME) and probed with the DAKO polyclonal rabbit anti-hepatitis core B antigen, followed by ^{125}I -protein A.

3. TESTING IMMUNE RESPONSE

(a) *Administration Protocols*

The mouse model system is also used to evaluate the induction of humoral and cell-mediated immune responses following direct administration of ELVIS vector expressing HBV core or e antigen. Briefly, six- to eight-week-old female Balb/c, C57B1/6, C3H/HE mice (CHARLES RIVER, MA) and HLA A2.1 transgenic mice (V. Engelhard,

Charlottesville, VA) are injected intramuscularly (i.m.) with, for example, 50 ug or greater, of pVGELVIS-HBcore, pVGELVIS-HBVe or pVGELVIS-HBX vector DNA. Two injections are given one week apart. Seven or fourteen days after the second injection, the animals are sacrificed. Chromium release CTL assays are then performed essentially as described in Example 13E 1.a. Detection of humoral immune responses in mice is performed essentially as described in Example 13E 2 and detection of T cell proliferation in mice is performed essentially as described in Example 13E 3.

10

EXAMPLE 14

SINDBIS VECTORS EXPRESSING VIRAL PROTEINS FOR INDUCTION OF THE IMMUNE RESPONSE OR FOR BLOCKING VIRUS HOST CELL INTERACTIONS

15

The following example describes procedures for constructing Sindbis vectors capable of generating an immune response by expressing an HIV viral antigen. Methods are also given to test expression and induction of an immune response.

SINDBIS VECTORS USED TO ELICIT AN IMMUNE RESPONSE

20

A. HIV III B ENV EXPRESSION VECTOR

A 2.7 Kb Kpn I-*Xho* I DNA fragment was isolated from the HIV proviral clone BH10-R3 (for sequence, see Ratner et al., *Nature* 313:277, 1985) and a ~400 bp Sal I-Kpn I DNA fragment from III_{ex}E7_{delta}env (a Bal31 deletion to nt 5496) was ligated into the Sal I site in the plasmid SK⁺. From this clone, a 3.1 kb *env* DNA fragment (*Xho* I-*Cla* I) was purified and ligated into the previously described Sindbis vectors predigested with *Xho* I and *Cla* I.

25

B. CREATION OF A PRODUCER CELL LINE WHICH EXPRESSES HIV SPECIFIC ANTIGENS

To construct a vector producing cell line that expresses the HIV III B *env* derived from the vector described above, *in vitro* transcribed RNA transcripts are transfected in a Sindbis packaging cell line (Example 7). Specifically, the Sindbis RNA vector molecules are initially produced by using a SP6 *in vitro* transcribed RNA polymerase system used to transcribe from a cDNA Sindbis vector clone encoding the HIV specific sequences. The generated *in vitro* RNA vector products, are then transfected into a Sindbis packaging or hopping cell line which leads to the production of transient infectious vector particles within 24 hours. These vector particles are then collected from the supernatants of the cell line cultures and then filtered through a 0.45 micron filter to avoid cellular contamination. The

35

filtered supernatants are then used to infect a fresh monolayer of Sindbis packaging cells. Within 24 hours of infection, Sindbis vector particles are produced containing positive stranded Sindbis recombinant RNA encoding Sindbis non-structural proteins and HIV specific sequences.

5 An alternative configuration of a Sindbis HIV IIIB *env* vector is a promoter driven cDNA Sindbis construct containing a selectable marker. In this configuration the above-described *Xho* I to *Cl*a I fragment containing the specific HIV IIIB *env* sequence is placed in a similar cDNA Sindbis vector driven by a constitutive promoter in place of a bacteriophage polymerase recognition sequence. Using this configuration, the expression vector plasmids
10 are transfected into the packaging cell line and selected for the drug resistance gene 24 to 48 hour post-transfection. Resistant colonies are then pooled 14 days later (dependent on the selection marker used) and diluted and cloned. Several dilution clones are then propagated, and assayed for highest vector titer. The highest titer clones are then expanded and stored frozen. The stored clones are tested for HIV specific protein production and immune
15 response induction.

C. TESTING FOR HIV SPECIFIC PROTEIN PRODUCTION AND AN IMMUNE RESPONSE

Cell lysates from the Sindbis HIV producer cell line are tested for HIV specific protein production by Western blot analysis. To test the ability of the vector to transfer
20 expression *in vitro*, BHK-21 cells are infected with filtered supernatant containing viral vector and assayed by Western blot analysis 24 hours post infection. Once protein expression has been verified *in vivo* mouse and primate studies can be performed to demonstrate the ability of syngeneic cells expressing a foreign antigen after vector treatment.
25 to: (a) elicit a CTL response in mice by injecting either infected syngeneic cells or preparations of infectious vector; (b) elicit CTL responses in a human *in vitro* culture system; (c) to infect human, chimpanzee and macaque cells, including primary cells, so that these can be used to elicit CTL responses and can serve as targets in CTL assays; (d) map immune response epitopes; and (e) elicit and measure CTL responses to other non-HIV antigens such as mouse CMV(MCMV).

30

1. IMMUNE RESPONSE TO SINDBIS VIRAL VECTOR-ENCODED ANTIGENS

To test the immune response elicited from a cell line transduced with a Sindbis HIV IIIB *env* vector, a murine tumor cell line (B/C10ME) (H-2^d) (Patek et al., *Cell. Immunol.* 72:113, 1982) is infected with a recombinant Sindbis virus carrying the HIV IIIB vector.
35 The HIV *env* expressing cell line (B/C10ME-IIIB) was then utilized to stimulate HIV *env*-specific CTL in syngeneic (*i.e.*, MHC identical) Balb/c (H-2^d) mice. Mice are immunized by intraperitoneal injection with B/C10ME-IIIB cells (1×10^7 cells) and boosted on day 7-14. (Boosting may not be required.) Responder spleen cell suspensions are prepared from these

immunized mice and the cells cultured *in vitro* for 4 days in the presence of either B/C10ME-
IIIB (BCenv) or B/C10ME (BC) mitomycin-C-treated cells at a stimulator:responder cell
ratio of 1:50. The effector cells are harvested from these cultures, counted, and mixed with
radiolabeled (^{51}Cr) target cells (*i.e.*, B/C10MEenv-29 or B/C10ME) at various
5 effector:target (E:T) cell ratios in a standard 4-5 hour ^{51}Cr -release assay. Following
incubation, the microtitre plates are centrifuged, 100 μl culture supernate is removed, and the
amount of radiolabel released from lysed cells quantitated in a Beckman gamma
spectrometer. Target cell lysis was calculated as: % Target Lysis = $\frac{\text{Exp CPM} - \text{SR CPM}}{\text{MR CPM} - \text{SR CPM}} \times 100$, where experimental counts per minute (Exp CPM)
10 represents effectors plus targets; spontaneous release (SR) CPM represents targets alone;
and maximum release (MR) CPM represents targets in the presence of 1M HCl.

2. STIMULATION OF AN IMMUNE RESPONSE IN MICE BY DIRECT INJECTION OF RECOMBINANT SINDBIS VECTOR

15 Experiments are performed to evaluate the ability of recombinant Sindbis viral
vectors to induce expression of HIV envelope proteins following direct injection in mice.
Approximately 10^4 to 10^5 (pfu) of recombinant Sindbis virus carrying the HIV IIIB *env*
vector construct are injected twice (2x) at 3-week intervals either by the intraperitoneal (i.p.)
or intramuscular (i.m.) route. This amount of Sindbis virus is determined to be less than the
20 amount considered to stimulate an immune response. Spleen cells are prepared for CTL
approximately 7 to 14 days after the second injection of vector.

D. BLOCKING AGENTS DERIVED FROM VIRAL PROTEIN ANALOGUES EXPRESSED FROM RECOMBINANT SINDBIS VECTORS

25 Many infectious diseases, cancers, autoimmune diseases, and other diseases involve
the interaction of viral particles with cells, cells with cells, or cells with factors. In viral
infections, viruses commonly enter cells via receptors on the surface of susceptible cells. In
cancers, cells may respond inappropriately or not at all to signals from other cells or factors.
In autoimmune disease, there is inappropriate recognition of "self" markers. These
30 interactions may be blocked by producing an analogue to either of the partners in an
interaction, *in vivo*.

This blocking action may occur intracellularly, on the cell membrane, or
extracellularly. The blocking action of a viral or, in particular, a Sindbis vector carrying a
gene for a blocking agent, can be mediated either from inside a susceptible cell or by
35 secreting a version of the blocking protein to locally block the pathogenic interaction.

In the case of HIV, the two agents of interaction are the gp 120/gp 41 envelope
protein and the CD4 receptor molecule. Thus, an appropriate blocker would be a vector
construct expressing either an HIV *env* analogue that blocks HIV entry without causing
pathogenic effects, or a CD4 receptor analogue. The CD4 analogue would be secreted and

would function to protect neighboring cells, while the gp 120/gp 41 is secreted or produced only intracellularly so as to protect only the vector-containing cell. It may be advantageous to add human immunoglobulin heavy chains or other components to CD4 in order to enhance stability or complement lysis. Delivery of a retroviral vector encoding such a hybrid-soluble CD4 to a host results in a continuous supply of a stable hybrid molecule.

Vector particles leading to expression of HIV *env* analogues may also be constructed as described above. It will be evident to one skilled in the art which portions are capable of blocking virus adsorption without overt pathogenic side effects (Willey et al., *J. Virol.* 62:139, 1988; Fisher et al., *Science* 233:655, 1986).

10

EXAMPLE 15

A. CONSTRUCTION OF FIV ENV/REV/RRE SINDBIS VECTOR FOR THE INDUCTION OF AN IMMUNE RESPONSE

15

Sequences encoding the FIV *env/rev/RRE* gene are amplified and isolated from plasmid pFIV-14-Petaluma (NIH Research and Reference Reagent Program, Maryland) using the following primers:

20 The sense primer sequence has two consecutive *Xho* I restriction sites that are placed at the 5' end at position 6020 of clone 34F10 (Talbot et al., *PNAS* 86:5743-5747, 1989):
(SEQ. ID NO. 105)

25 5'-3': CC CTC GAG CTC GAG GGG TCA CTG AGA AAC TAG AAA AAG AAT TAG

The antisense primer sequence is complementary to a sequence at position 9387 of clone 34F10. The 5' end of the primer has a *Not* I site
(SEQ. ID NO. 106)

30 5'-3': CC GCG GCC GC GTA TCT GTG GGA GCC TCA AGG GAG AAC

The PCR product is then placed in the pBluescript KSII+ plasmid (Stratagene, CA) and verified by DNA sequencing. This construct is designated pBluescript KSII+ FIV *env/rev/RRE*. The *Xho* I-*Not* I fragment is then excised and inserted into the Sindbis backbone.

35

Construction of a Sindbis vector expressing the FIV *env/rev/RRE* sequence is accomplished by digesting the SK⁺FIV *env/rev/RRE* plasmid with *Xho* I and *Not* I restriction enzyme sites to release the cDNA fragment encoding FIV *env/rev/RRE* sequences. The

fragment is then isolated by agarose gel electrophoresis, purified GENECLAN™ (BIO101, San Diego, CA), and inserted into the desired Sindbis vector backbone, prepared by digestion with *Xho* I and *Not* I. The Sindbis vectors described in Example 3, are suitable for the insertion of the FIV env/rev/RRE sequences. Such Sindbis vectors include pKSSINBV, pKSSINd1JRsjrc, pKSSINd1JRsjrPC, pKSSINd1JRsjrNP(7582-7601) and pKSSINd1JRsexjr.

The above Sindbis FIV env/rev/RRE expressing vectors may also be modified to coexpress a selectable drug resistance marker dependent on the requirements of the experiment or treatment of the vector infected cells. Any of the above Sindbis FIV env/rev/RRE expression vectors described may also be designed to coexpress for G418 resistance. This is accomplished by incorporating an internal ribosomal entry site (Example 5) followed by the bacterial neomycin phosphotransferase gene placed 3' of the FIV env/rev/RRE coding sequences and 5' of the terminal 3' end of the vector using the multiple cloning site of the vector. These G418 resistant vector constructs can be used for selecting vector infected cells for the generation of FIV env/rev/RRE specific CTL targets in the following sections.

B. INFECTION OF FELINE CELLS WITH SINDBIS VECTOR EXPRESSING FIV ENV/REV/RRE

The feline kidney cell line (CRFK) is grown in DMEM containing 10% FBS. CRFK cells are infected with the Sindbis vector as described in Examples 3 and 7, and used to show vector expression in feline cells using Western blot analysis.

C. EXPRESSION OF INFECTED CELLS

Cell lysates from cells infected by any of the FIV env/rev/RRE expressing vectors are made by washing 1.0×10^7 cultured cells with PBS, resuspending the cells to a total volume of 600 ul in PBS, and sonicating for two 5-second periods at a setting of 30 in a Branson sonicator, Model 350 (Fisher, Pittsburgh, PA) or by freeze thawing three times. Lysates are clarified by centrifugation at 10,000 rpm for 5 minutes.

Proteins are separated according to their molecular weight (MW) by means of SDS polyacrylamide gel electrophoresis. Proteins are then transferred from the gel to a IPVH Immobilon-P membrane (Millipore Corp., Bedford, MA). The Hoefer HSI TTE transfer apparatus (Hoefer Scientific Instruments, CA) is used to transfer proteins from the gel to the membrane. The membrane is then probed with either CE4-13B1 or CE3-8, monoclonal antibodies directed against FIV env gp100. The bound antibody is detected using 125 I-labeled protein A, which allows visualization of the transduced protein by autoradiography.

D. TESTING CELLULAR IMMUNE RESPONSE

1. INBRED MICE

Six- to eight-week-old female Balb/c (H-2d), C57B1/6 (H-2b) and C3H/HE (H-2k) mice (Charles River, MA) are injected twice intraperitoneally (i.p.) at 1 week intervals with 1×10^6 pfu of Sindbis FIV env/rev/RRE vector. Animals are sacrificed 7 days later and the splenocytes (3×10^6 /ml) cultured *in vitro* with their respective irradiated (10,000 rads) retroviral vector transduced syngeneic cells (WO 94/06921) (6×10^4 /ml) in T-25 flasks (Corning, Corning, NY). These transduced cells include the murine fibroblast cell lines BC10ME (H-2d) (ATCC No. TIB85), B16 (H-2b) and L-M(TK-) (H-2k) (ATCC No. CCL 1.3). These cell lines are grown in DMEM containing 4500 mg/L glucose, 584 mg/L L-glutamine (Irvine Scientific, Santa Ana, CA) and 10% FBS (Gemini, Calabasas, CA). Culture medium consists of RPMI 1640, 5% heat-inactivated fetal bovine serum, 1 mM sodium pyruvate, 50 g/ml gentamycin and 10^{-5} M 2-mercaptoethanol (Sigma, St. Louis, MO). Effector cells are harvested 4-7 days later and tested using various effector:target cell ratios in 96 well microtiter plates (Corning, Corning, NY) in a standard chromium release assay. Targets are the retroviral vector transduced syngeneic cells (WO 94/06921) whereas the non-transduced syngeneic cell lines are used as negative controls. CTL targets may also be generated from infecting syngeneic cells with the Sindbis FIV env/rev/RRE vector coexpressing the G418 resistance marker. Infected cells are then selected using 800 ug/ml G418 for two weeks. Specifically, $\text{Na}_2^{51}\text{CrO}_4$ -labeled (Amersham, Arlington Heights, IL)(100 uCi, 1 hour at 37°C) target cells (1×10^4 cells/well) are mixed with effector cells at various effector to target cell ratios in a final volume of 200 μ l. Following incubation, 100 ml of culture medium is removed and analyzed in a Beckman gamma spectrometer (Beckman, Dallas, TX). Spontaneous release (SR) is determined as CPM from targets plus medium and maximum release (MR) is determined as CPM from targets plus 1M HCl. Percent target cell lysis is calculated as: $[(\text{Effector cell} + \text{target CPM}) - (\text{SR})/(\text{MR}) - (\text{SR})] \times 100$. Spontaneous release values of targets are typically 10%-20% of the MR.

For certain CTL assays, the effectors may be *in vitro* stimulated multiple times, for example, on day 8-12 after the primary *in vitro* stimulation. More specifically, 10^7 effector cells are mixed with 6×10^5 irradiated (10,000 rads) stimulator cells, and 2×10^7 irradiated (3,000 rads) "filler" cells (prepared as described below) in 10 ml of "complete" RPMI medium. (RPMI containing: 5% heat inactivated Fetal Bovine Serum, 2 mM L-glutamine, 1 mM sodium pyruvate, 1X non essential amino acids, and 5×10^{-5} M 2-mercaptoethanol). Stimulator cells for *in vitro* stimulation of effector cells are generated from irradiated retroviral vector transduced syngeneic cells. "Filler" cells are prepared from naive syngeneic mouse spleen cells resuspended in RPMI, irradiated with 3,000 rads at room temperature. Splenocytes are washed with RPMI, centrifuged at 3,000 rpm for 5 minutes at room temperature, and the pellet is resuspended in RPMI. The resuspended cells are treated with

1.0 ml tris-ammonium chloride (100 ml of 0.17 M tris base, pH 7.65, plus 900 ml of 0.155 M NH_4Cl ; final solution is adjusted to a pH of 7.2) at 37°C for 3-5 minutes. The secondary *in vitro* restimulation is then cultured for 5-7 days before testing in a CTL assay. Any subsequent restimulations are cultured as described above with the addition of 2-10 U of recombinant human IL-2 (200 U/ml, catalog #799068, Boehringer Mannheim, W. Germany).

2. FELINES

Since the vectors are to be utilized for treating felines, an assay demonstrating immunological efficacy in felines is needed. The following is a description of the generation of the autologous T-cell lines needed for restimulator and target cells for the standard ^{51}Cr release assay (Brown et al., *J. Vir.* 65:3359-3364, 1991). Briefly, peripheral blood mononuclear cells (PBMC) are obtained following venipuncture and Ficoll-sodium diatrizoate (Histopaque-1077; Sigma, St. Louis, MO) density gradient centrifugation. These PBMCs are stimulated by 5 $\mu\text{g}/\text{ml}$ concanavalin A (Con A, Sigma) for three days, and maintenance in medium containing 25 U/ml human recombinant interleukin-2 (IL-2) (Boehringer Mannheim Biochemicals, Indianapolis, IN) and 10% bovine T-cell growth factor (TCGF). Cells are seeded into round bottom 96-well microtiter plates at an average of 1 or 0.3 cells per well with 5×10^4 irradiated (3,000 rads) autologous PBMC, 10% bovine TCGF, and 25 U/ml of IL-2 in a final volume of 200 μl of complete RPMI. Complete RPMI consist of RPMI 1640 medium containing 10% FBS, 2mM L-glutamine, 5×10^{-5} M 2-mercaptoethanol, and 50 μg of gentamycin per ml. Clones are expanded sequentially to 48-well and 24-well plates. After several weeks, cells are transduced with retroviral vectors expressing FIV env/rev genes (WO 94/06921), and selected with G418. Expression of these cell lines are monitored by Western blot analysis as in Example 15C. Cell lines expressing high levels of the desired protein function as stimulators and targets in a standard ^{51}Cr release assay as in Example 15 D 1. Effector cells are recovered for the CTL assay from the peripheral blood mononuclear cells (PBMC) obtained following venipuncture and Ficoll-sodium diatrizoate density gradient centrifugation.

30 E. ADMINISTRATION PROTOCOLS

Six- to eight-week-old female Balb/C, C57Bl6 or C3H/He mice are injected intramuscularly (i.m.) with 0.1 ml of reconstituted (with sterile deionized, distilled water) or intraperitoneally (i.p.) with 1.0 ml of lyophilized FIV env/rev/RRE expressing Sindbis vector. Two injections are given one week apart. Seven days after the second injection, the animals are sacrificed. Chromium release CTL assays are then performed essentially as described in Example 13 D 1.

Felines are also injected intramuscularly (i.m.) with 0.5 ml of reconstituted (with sterile deionized, distilled water) or intraperitoneally (i.p.) with 2.0 ml of lyophilized FIV

env/rev/RRE expressing Sindbis vector. Two injections are given one week apart. Seven days after the second injection, PBMCs are withdrawn for the CTL assay. Chromium release CTL assays are then performed essentially as described in Example 13 D 2.

5

EXAMPLE 16

TISSUE SPECIFIC EXPRESSION BY ACTIVATION OF DISABLED ALPHAVIRUS VECTORS USING TISSUE SPECIFIC CELLULAR RNA: CONSTRUCTION OF 10 ALPHAVIRUS TUMOR SPECIFIC EXPRESSION VECTORS FOR THE TREATMENT OF COLORECTAL CANCER

A. CONSTRUCTION OF A RECOMBINANT SINDBIS VECTOR (SIN-CEA) DEPENDENT ON THE EXPRESSION OF THE CEA TUMOR MARKER

15 As described previously and shown diagrammatically in Figure 20, the disabled junction loop out model is constructed with the junction region of the vector flanked by inverted repeat sequences which are homologous to the RNA of choice. In this example, sequences from the CEA tumor antigen cDNA (Beauchemin et al., *Molec. and Cell. Biol.* 7:3221, 1987) are used in the inverted repeats. To construct a CEA RNA responsive Sindbis vector, the junction region is preceded by two CEA anti-sense sequence domains (A¹ and B¹) separated by a six base pair hinge domain. A single twenty base pair CEA sense sequence (A₂), which is complementary to A₁, is placed at the 3' end of the junction region. In choosing the correct A₁ and B₁ antisense sequences, the only two requirements are that they be specific for the targeted RNA sequence and that the anti-sense sequences hybridize
20 to two RNA sequence domains separated by three nucleotides. This three nucleotide gap will serve as a hinge domain for the polymerase to hop and switch reading strands bridging the non-structural protein domain of the vector to the junction region of the vector (Figure 5). To construct such a configuration, two oligonucleotides are synthesized complementing each other to create a fragment insert containing convenient restriction enzyme sites at the extreme 5' and 3' ends. The oligonucleotide fragment insert is then ligated into the Sindbis vector between the disabled junction region and the multiple cloning sites of the Sindbis vector. The sense oligonucleotide strand, from 5' to 3', should contain an *Apa* I restriction site, followed by the A₁ anti-sense domain, a six bp hinge domain, a B₁ anti-sense domain, a synthetic junction region domain, and the A₂ sense domain, followed by a *Xho* I restriction enzyme site. The following oligonucleotide sequence is used to design a CEA RNA responsive Sindbis vector. The nucleotide number sequence is obtained from Beauchemin et al., *Molec. and Cell Biol.* 7:3221, 1987.
25
30
35

5'-3' CEA sense strand:

CEA 618 CEA 589

Apa I *-----*

5 CGC GC G GGC CCT GT G ACA T TG AAT AGA GT G AGG G TC CTG TTG GG
(SEQ. ID NO. 107)

CEA 651 CEA 622

----- * Synthetic

10 A AAG G TT TCA CAT TT G TAG C TT GCT GTG TC A TTG C GA TCT
CTA CG (SEQ. ID NO. 108)

CEA 599 CEA 618

Junction Core *-----* *Xho* I

15 GTGG T CCTAA ATA GT T CACT CT ATT CAA TG T CAC A CT CGA
GCC GG (SEQ. ID NO. 109)

The 5'-3' CEA anti-sense strand is complementary to the above oligonucleotide. After both oligonucleotides are synthesized, the oligonucleotides are mixed together in the presence of 10 mM Mg, heated to 100°C for 5 minutes and cooled slowly to room temperature. The oligonucleotide pair is then digested with the *Apa* I and *Xho* I restriction enzymes, mixed and ligated at a 25:1 molar ratio of insert to plasmid, pCMV-SIN or pMET-SIN predigested with the same enzymes. These constructs are designated pCMV/SIN-CEA and pMET/SIN-CEA, respectively.

25 CONSTRUCTION OF A SIN-CEA VECTOR AND PRODUCER CELL LINE EXPRESSING GAMMA INTERFERON (SIN-CEA/γIFN)

The human gamma interferon gene is subcloned from the retroviral vector plasmid pHu-IFN (Howard et al., *Ann N.Y. Acad. Sci.* 716:167-187, 1994) by digesting with *Xho* I and *Cla* I. The resulting 500 bp fragment containing the coding sequences of γ-IFN is isolated from a 1% agarose gel.

Alternatively, the human γ-IFN cDNA is derived from RNA isolated from PHA-stimulated Jurkat T cells by guanidinium thiocyanate extraction followed by ultracentrifugation through a CsCl gradient. The RNA (Sigma, St. Louis, MO) is then reverse-transcribed *in vitro* and a gene-specific oligonucleotide pair is used to amplify γ-IFN cDNA by polymerase chain reaction using Taq polymerase. The PCR DNA was repaired with T4 DNA polymerase and Klenow and cloned into the *Hinc* II site of SK⁺ plasmid (Stratagene, San Diego, CA) treated with CIAP. In the sense orientation, the 5' end of the cDNA is adjacent to the *Xho* I site of the SK⁺ polylinker and the 3' end adjacent to the

Cla I site. The 512 base pair fragment encoding the human γ -IFN molecule is placed into the *Xho* I / *Cla* I site of either the pCMV/SIN-CEA or pMET/SIN-CEA vectors. These new plasmids are designated pCMV/SIN-CEA/IFN or pMET/SIN-CEA/IFN, respectively.

5 B. CONSTRUCTION OF A SIN-CEA VECTOR AND PRODUCER CELL LINE EXPRESSING THYMIDINE KINASE (SIN-CEA/TK)

A PCR amplified product containing the cDNA clone of the herpes simplex thymidine kinase ("HSVTK"), flanked with 5' *Xho* I and 3' *Cla* I restriction enzyme sites is obtained using the pHS1TK3KB (Mcknight et al., *Nuc. Acids Res.* 8:5949, 1980) clone as target
10 DNA. The sequences for the primers used for the PCR amplification are obtained from published sequences (Wagner et al., *PNAS* 78:1442, 1981). The 1,260 base pair amplified product is then digested with *Xho* I and *Cla* I ligated into the *Xho* I / *Cla* I site of either the pCMV/SIN-CEA or pMET/SIN-CEA vectors. These new plasmids are designated pCMV/SIN-CEA/HSVTK or pMET/SIN-CEA/HSVTK, respectively.

15

C. CREATION OF CEA RNA DEPENDENT SINDBIS VECTOR PRODUCER CELL LINES

Unlike the previous examples of creating producer cell lines (Example 7), it may be that only a single round of gene transfer into the packaging cell line is possible by vector transfection. Since these vectors will be disabled and prevented in the synthesis of full
20 genomic vectors, re-infection of a fresh layer of Sindbis packaging cell lines will end in an aborted infection since these vectors are now dependent on the presence of the CEA RNA to become active. Higher titers may be achieved by dilution cloning transfected producer cell lines using the RT-PCR technique.

25

EXAMPLE 17

REPLACEMENT GENE THERAPY USING RECOMBINANT ALPHAVIRUS VECTORS

30 The following example describes the construction of alphavirus vectors capable of generating a therapeutic protein.

A. CONSTRUCTION OF A SINDBIS FACTOR VIII VECTOR

Hemophilia A disease is characterized by the absence of Factor VIII, a blood plasma
35 coagulating factor. Approximately 1 in 20,000 males have hemophilia A in which the disease state is presented as a bleeding disorder, due to the inability of affected individuals to complete the blood clotting cascade.

The treatment of individuals with hemophilia A is replacement with the Factor VIII protein. The only source for human Factor VIII is human plasma. In order to process human plasma for Factor VIII purification, human donor samples are pooled in lots of over 1000 donors. Due to the instability of the Factor VIII protein, the resulting pharmaceutical products are highly impure, with an estimated purity by weight of approximately 0.04%. In addition, there is a serious threat of such infectious diseases as hepatitis B virus and the Human Immunodeficiency Virus, among others, which contaminate the blood supply and can thus be potentially co-purified with the Factor VIII protein.

The Factor VIII cDNA clone is approximately 8,000 bps. Insertion of the Factor VIII cDNA into pKSSINBV yields a vector/heterologous gene genomic size of approximately 15,830 bps. If the packaging of this large vector RNA into particles is inefficient, the size of the insert can be decreased further by eliminating the "B-domain" of the Factor VIII insert. It has been shown that the Factor VIII B-domain region can be removed from the cDNA without affecting the functionality of the subsequently expressed protein.

A Sindbis-Factor VIII vector is constructed as follows. Factor VIII cDNA is obtained from clone pSP64-VIII, an ATCC clone under the accession number 39812, containing a cDNA encoding the full-length human protein. pSP64-VIII is digested with *Sa*I, the termini are blunted with T4 DNA polymerase and 50 μ M of each dNTP, and the ca. 7700 bp. fragment is electrophoresed in a 1% agarose/TBE gel and purified with GENECLEAN. The Factor VIII cDNA containing blunt ends is then ligated into pKSI3'SIN (Example 3), prepared by digestion with *Hinc* II, treated with CIAP, and purified from a 1% agarose gel. This plasmid is known as pF83'SIN.

For insertion of Factor VIII into the various Sindbis vectors described in Example 3, plasmid pF83'SIN is digested with *Xho* I and a limited *Sac* I digest, and the resulting 7,850 bp fragment is isolated from a 0.7% agarose/TBE gel. This Factor VIII-3'SIN fragment is then inserted into each of the vectors listed below. Prior to insertion of this fragment the plasmids are prepared by digestion with *Xho* I and *Sac* I, treated with CIAP, isolated by 1% agarose/TBE gel electrophoresis, and purified with GENECLEAN:

	<u>Vector</u>	<u>Functional Junction Region (+/-)</u>
	pKSSINBV	+
	pKSSINdIJRsjrc	+
	pKSSINdIJRsjrPC	+
35	pKSSINdIJRsjrNP(7,582-7,601)	+
	pKSSINdIJRsexjr	+

Following insertion of the Factor VIII cDNA, these vectors are designated:

pKSSINBVF8
pKSSINd1JRsjrcF8
pKSSINd1JRsjrPCF8
5 pKSSINd1JRsjrNP(7,582-7,601)F8
pKSSINd1JRsexjrF8

respectively.

10 Packaging of the Factor VIII cDNA containing vectors is accomplished by the transfection of packaging cell lines (described in Example 7) with *in vitro* transcribed vector/Factor VIII RNA. The efficiency of packaging is determined by measuring the level of Factor VIII expression in cells infected with the packaged vector and compared to similar experiments performed with the pKSSIN-luc vector described in Example 3.

15 B. CONSTRUCTION OF A GLUCOCEREBROSIDASE SINDBIS VECTOR

Gaucher disease is a genetic disorder that is characterized by the deficiency of the enzyme glucocerebrosidase. This enzyme deficiency leads to the accumulation of glucocerebroside in the lysosomes of all cells in the body. However, the disease phenotype is manifested only in the macrophages, except in the very rare neuronopathic forms of the disease. The disease usually leads to enlargement of the liver and spleen and lesions in the bones. (For a review, see *Science* 256:794, 1992, and *The Metabolic Basis of Inherited Disease*, 6th ed., Scriver et al., vol. 2, p. 1677.)

20 A glucocerebrosidase Sindbis vector is constructed as follows. Briefly, a glucocerebrosidase (GC) cDNA clone containing a *Xho* I restriction enzyme site 5' of the cDNA coding sequence and a *Cl*a I restriction enzyme site 3' of the cDNA coding sequence is first generated. The clone is generated by digesting pMFG-GC (Ohashi et al., *PNAS* 89:11332, 1992) with *Nco* I, blunt-ending the termini with T4 DNA polymerase and dNTPs, ligating with *Xho* I linkers, and purifying the GC gene from a 1% agarose gel. The GC fragment is subsequently digested with *Xho* I and ligated with the desired Sindbis vector (for example, pKSSINBV) that has also been digested with *Xho* I. Packaging of the Sindbis-glucocerebrosidase vector is accomplished by introduction of vector RNA (for example, transfection of *in vitro* transcribed RNA) into any of the packaging cell lines described in Example 7.

30 Both the Sindbis Factor VIII and the Sindbis Glucocerebrosidase vectors are also readily convertible to plasmid DNA based-vectors which initiate vector replication and heterologous gene expression for use in direct delivery or the establishment of vector producer cell lines (see Examples 3 and 7).

EXAMPLE 18INHIBITION OF HUMAN PAPILLOMA VIRUS PATHOGENICITY BY SEQUENCE-SPECIFIC ANTISENSE
OR RIBOZYME MOLECULES EXPRESSED FROM SINDRIS VIRUS VECTORS

5

To date, more than sixty types of human papilloma viruses (HPV), which have a pronounced tropism for cells of epithelial origin, have been isolated and characterized. Among the HPV group are a substantial number of types which infect the human anogenital tract. This group of HPVs can be further subdivided into types which are associated with

10

benign or with malignant proliferation of the anogenital tract. There are between 13,000 and 20,000 cervical cancer deaths per year in the U.S. In developing countries, cervical cancer is the most frequent malignancy, and in developed countries cervical cancer ranks behind breast, lung, uterus, and ovarian cancers. One statistic which especially supports the notion that anogenital proliferation is a growing health problem

15

is that medical consultations for genital warts increased from 169,000 in 1966 to greater than 2 million in 1988. Several lines of evidence exist which link HPV to the pathogenesis of cervical proliferative disease. A distinct subset of types, so called 'low risk HPVs', are associated with benign proliferative states of the cervix (*e.g.*, HPV 6, 11, 43, 44), while another subset

20

of types, the 'high risk HPVs', are associated with lesions which may progress to the malignant state (*e.g.*, HPV 16, 18, 31, 33, 35, etc.). Approximately 95% of cervical tumors contain HPV, with HPV type 16 or 18 DNA being found in about 70% of them. The frequency of HPV in the young sexually active female population appears to be quite high. Indeed, in a recent study of 454 college women, 213, or 46% were HPV

25

positive. Among the HPV positive group, 3% were HPV 6/11 positive, and 14% were HPV 16/18 positive. Of these 454 women, 33 (7.3%) had abnormal cervical proliferation, as determined by cytology. With regard to the design of antisense and ribozyme therapeutic agents targeted to HPV, there are important parameters to consider relating to the HPV types to target (*i.e.*,

30

types associated with condyloma acuminatum or types associated with malignant cervical proliferation) and HPV expressed genes to target, including but not limited to, HPV genes E2, E6, or E7. In general, the expression of HPV genes is defined temporally in two phases, early

35

(E) genes expressed prior to viral DNA replication, and late (L) genes expressed after viral DNA replication. There are 7 early enzymatic HPV genes, and 2 late structural HPV genes. Based on the discussion presented above, antisense/ribozyme therapeutics directed towards the HPV 6/11 groups may be constructed which target the viral E2 gene. It seems possible that the E2 gene target may be precarious with regard to the HPV 16/18 group, by a

mechanism of driving integration of the virus through inhibition of E2 protein expression. Thus, it seems that the E6/E7 genes in HPV types 16/18 should be targeted directly.

Described below is the construction of antisense and ribozyme therapeutics into Sindbis virus vectors (described in Example 2) specific for HPV type 16 E6 and E7 RNA. Insertion of the HPV antisense and ribozyme moieties is between the *Cla* I and *Xba* I sites of the Sindbis vector.

A. CONSTRUCTION OF AN HPV 16 E6/E7 ANTISENSE THERAPEUTIC

The HPV 16 viral genomic clone, pHPV-16 (ATCC number 45113) is used as a template in a PCR reaction for the amplification of specific sequences from the viral E6/E7 genes. The HPV 16 antisense moiety is first inserted into the plasmid vector pKSII⁺; removal of the antisense therapeutic from the plasmid vector and insertion into the various Sindbis vector backbones is accomplished via the unique antisense moiety terminal *Cla* I and *Xba* I restriction endonuclease sites. Amplification of a portion of the HPV 16 E6/E7 genes is accomplished with the primer pair shown below:

Forward primer (buffer sequence/*Xba* I site/HPV 16 nucleotides 201-222):

TATATTCTAGAGCAAGCAACAGTTACTGCGACG (SEQ. ID NO. 110)

Reverse primer (buffer sequence/*Cla* I site/HPV 16 nucleotides 759-738):

TATATATCGATCCGAAGCGTAGAGTCACACTTG (SEQ. ID NO. 111)

In addition to the HPV 16 E6/E7 complementary sequences, both primers contain a five nucleotide 'buffer sequences' at their 5' ends for efficient enzyme digestion of the PCR amplicon products. Generation of the HPV 16 amplicon with the primers shown above is accomplished with the PCR protocol described in Example 4. It has been shown previously that the E6/E7 mRNA in infected cervical epithelia is present in three forms, unspliced and two spliced alternatives (E6* and E6**), one in which nucleotides 226-525 of E6 are not present in the mature message (Smotkin et al., *J. Virol* 63:1441-1447, 1989). The region of complementary between the antisense moiety described here and the HPV 16 genome is viral nucleotides 201-759. Thus the antisense moiety will be able to bind to and inhibit the translation of the E6/E7 unspliced message and the spliced E6* and E6** spliced messages.

The HPV 16 E6/E7 580 bp amplicon product is first purified with "GENECLEAN" (Bio 101, San Diego, CA), the digested with the restriction enzymes *Cla* I and *Xba* I, and electrophoresed on a 1% agarose/TBE gel. The 568 bp band is then excised from the gel, the DNA purified with "GENECLEAN," and ligated into the pKSII⁺ plasmid prepared by

digestion with *Cla* I and *Xba* I, treatment with CIAP, and treatment with "GENECLEAN." This plasmid is known as pKSaHPV16E6/E7.

B. CONSTRUCTION OF HPV 16 E6/E7 HAIRPIN RIBOZYME THERAPEUTICS

5 In order to efficiently inhibit the expression of HPV 16 E6 and E7 proteins, a hairpin ribozyme (HRBZ) with target specificities to E6 mRNA is constructed. The HPV 16 ribozyme moiety is first inserted into the plasmid vector pKSII⁺; removal of the ribozyme therapeutic from the plasmid vector and insertion into the various Sindbis vector backbones is accomplished via the unique ribozyme moiety terminal *Cla* I and *Xba* I restriction
10 endonuclease sites.

The HRBZ is homologous to the HPV 16 E6 RNA (nts 414-431) shown below:

TTAACTGTCAAAAAGCCAC (SEQ. ID NO. 112)

15 The HRBZ is designed to cleave after the T residue in the TCTC hairpin ribozyme loop 5 substrate motif, shown underlined above. Following cleavage, the HRBZ is recycled and able to hybridize to, and cleave, another unspliced E6/E7 mRNA or the E6* spliced mRNA molecule.

Double-stranded HRBZ as defined previously (Hampel et al., *Nucleic Acids Research*
20 18:299-304, 1990), containing a 4 base 'tetraloop' 3 and an extended helix 4, with specificity for the HPV 16 E6 RNA shown above, is chemically synthesized and includes both the 5' and 3' ends, respectively, *Cla* I and *Xba* I sites. The sequence of the chemically synthesized HPV 16 E6 HRBZ strands are shown below:

25 HPV 16 E6 HRBZ, top strand (5'→3'):

CGATGTGGCTTTTAGATGTAAACCAGAGAAACACACGGACTTCGGTCCG
TGGTATATTAGCTGGTAT
(SEQ. ID NO. 113)

30

HPV 16 E6 HBRZ, bottom strand (5'→3'):

CTAGATACCAGCTAATATACCACGGACCGAAGTCCGTGTGTTTCTCTGG
TTTAACATCTAAAAGCCACAT (SEQ. ID NO. 114)

35 In order to form the double-stranded HPV 16 E6 specific HRBZ with *Cla* I and *Xba* I cohesive ends, equal amounts of the oligonucleotides are mixed together in 10 mM Mg²⁺, heated at 95°C for 5 minutes, then cooled slowly to room temperature to allow the strands to anneal.

The double-stranded HPV 16 E6 HRBZ with *Cla* I and *Xba* I cohesive ends is first ligated into the pKSII⁺ plasmid vector, prepared by digestion with *Cla* I and *Xba* I, treatment with CIAP, and treatment with "GENECLEAN." This plasmid is known as pKSHPV16E6HRBZ.

5 The HPV 16 antisense and hairpin ribozyme moieties are liberated from their plasmid vectors, pKSaHPV16E6/E7 and pKSHPV16E6HRBZ, respectively, by digestion with *Cla* I and *Xba* I, purification by agarose electrophoresis and "GENECLEAN," and insertion into the desired vector backbone, prepared by digestion with *Cla* I and *Xba* I, and treatment with CIAP. Several possible Sindbis vectors some of which are shown below, and whose detailed
10 construction is described in Example 2, are suitable for the insertion of the HPV 16 antisense and ribozyme therapeutic moieties:

	<u>Vector</u>	<u>Functional Junction Region (+/-)</u>
	pKSSINBV	+
15	pKSSINBVdJR	-
	pKSSINdJRsirc	+
	pKSSINdJRsirPC	+
	pKSSINdJRsirNP(7582-7601)	+
20	pKSSINdJRsexjr	+

Since the antisense and ribozyme therapeutic operate at the level of RNA, it is not necessary that the vectors containing these moieties contain a functional junction region. That is, translation of the region corresponding to the Sindbis structural proteins occurs only from subgenomic RNA. However, because translation of the antisense and hairpin ribozyme
25 therapeutic is not an issue, these moieties will exert their affect from the level of positive stranded Sindbis genomic vector RNA.

On the other hand, it may be desired to administer repeated doses to an individual; thus the antisense and hairpin palliative would be inserted downstream of the adenovirus E3 or human cytomegalovirus H301 genes, which down-regulate the expression of MHC class I
30 molecules in infected cells. Insertion of the antisense and hairpin palliatives is accomplished in the vectors from Examples 3 and 4 shown below, between the *Cla* I and *Xba* I sites:

	<u>Vector</u>	<u>Functional Junction Region (+/-)</u>
	pKSSINdJRsircAdE3	+
35	pKSSINdJRsircH301	+

Subgenomic mRNA is synthesized in these vectors, which serves as a translational template for the Ad E3 and CMV H301 genes. Thus, in these constructions, functional HPV

16 antisense and hairpin ribozyme palliatives will be present on the levels of both subgenomic and positive stranded genomic Sindbis vector RNA.

Further, the HPV 16 antisense and hairpin ribozyme palliatives can be inserted downstream of a heterologous gene inserted into the described Sindbis vectors. For example, one could insert the HPV 16 antisense and hairpin ribozyme palliatives downstream of a heterologous gene coding for an immunogenic epitope of HPV 16 from, for example, the E6/E7 or L1 proteins. In these vectors, it would not be desired to include the immunoregulatory Ad E3 or CMV H301 genes.

Expression of the E6/E7 genes during infection with both the high- and low-risk HPV groups is required for proliferation of the cervical epithelium. The HPV E7 protein from all HPV types tested forms a complex with the retinoblastoma protein, and the E6 protein from HPV types 16 and 18 associates with and degrades the cellular p53 protein. The p53 and retinoblastoma cellular gene products are involved in the growth control of the cell, and altering the expression or function of these proteins can release the growth control in affected cells. Thus, an antisense or ribozyme therapeutic agent to both HPV groups should either directly or ultimately diminish the expression of one or both of these genes. Expression of the E6/E7 genes is trans-activated by the viral E2 protein. However, by utilizing an alternative splicing strategy, the E2 protein can also act as a trans-repressor. Integration of the oncogenic HPV types occurs in the viral E2 region and abrogates the expression of the E2 protein. Integration by the oncogenic HPV types appears to be a pivotal event in the frank induction and/or maintenance of cervical carcinoma. This event results in the constitutive expression of the E6/E7 genes. In the integrated state, expression of the E6/E7 genes is trans-activated by factors present in infected keratinocytes. The inactivation of the viral E2 control mechanism in response to the cellular keratinocyte factor activation of E6/E7 expression might be a critical event in viral integration.

Described below is the construction of antisense and ribozyme therapeutics into Sindbis virus vectors (described in Example 2) specific for HPV type 16 E6 and E7 RNA. Insertion of the HPV antisense and ribozyme moieties is between the *Cla* I and *Xba* I sites of the Sindbis vector.

C. CONSTRUCTION OF AN HPV 16 E6/E7 ANTISENSE THERAPEUTIC

The HPV 16 viral genomic clone, pHPV-16 (ATCC number 45113) is used as a template in a PCR reaction for the amplification of specific sequences from the viral E6/E7 genes. The HPV 16 antisense moiety is first inserted into the plasmid vector pKSII⁺; removal of the antisense therapeutic from the plasmid vector and insertion into the various Sindbis vector backbones is accomplished via the unique antisense moiety terminal *Cla* I and *Xba* I restriction endonuclease sites. Amplification of a portion of the HPV 16 E6/E7 genes is accomplished with the primer pair below:

HPV 16 Forward primer (buffer sequence/*Xba* I site/HPV 16 nucleotides 201-222):

5 5'-TAT ATT CTA GAG CAA GCA ACA GTT ACT GCG ACG-3'
(SEQ. ID NO. 115)

HPV 16 Reverse primer (buffer sequence/*Cla* I site/HPV 16 nucleotides 759-738):

10 5'-TAT ATA TCG ATC CGA AGC GTA GAG TCA CAC TTG-3'
(SEQ. ID NO. 116)

In addition to the HPV 16 E6/E7 complementary sequences, both primers contain a five nucleotide "buffer sequences" at their 5' ends for efficient enzyme digestion of the PCR amplicon products. Generation of the HPV 16 amplicon with the primers above is accomplished using the PCR protocol described in Example 4. It is known that the E6/E7 mRNA in infected cervical epithelia is present in three forms, unspliced and two spliced alternatives (E6* and E6**), in which nucleotides 226-525 of E6 are not present in the mature message (Smotkin et al., *J. Virol* 63:1441, 1989). The region of complementary between the antisense and the HPV 16 genome is viral nucleotides 201-759. Thus the antisense moiety will be able to bind and inhibit the translation of the E6/E7 unspliced message and the spliced E6* and E6** messages.

20 The HPV 16 E6/E7 580 bp amplicon product is first purified with "GENECLEAN" (Bio 101, San Diego CA), digested with the restriction enzymes *Cla* I and *Xba* I, and isolated by 1% agarose/TBE gel electrophoresis. The 568 bp band is then excised from the gel, purified with GENECLEAN™, and ligated into the pKSII⁺ plasmid prepared by digestion with *Cla* I and *Xba* I, treated with CIAP, and purified with GENECLEAN™. This plasmid is designated pKSHPV16E6/E7.

D. CONSTRUCTION OF HPV 16 E6/E7 HAIRPIN RIBOZYME THERAPEUTICS

30 In order to efficiently inhibit the expression of HPV 16 E6 and E7 proteins, a hairpin ribozyme (HRBZ) with target specificities to E6 mRNA is constructed. The HPV 16 ribozyme moiety is first inserted into the plasmid vector pKSII⁺; removal of the ribozyme therapeutic from the plasmid vector and insertion into the various Sindbis vector backbones is accomplished via the unique ribozyme moiety terminal *Cla* I and *Xba* I restriction endonuclease sites.

35 The HRBZ is homologous to the HPV 16 E6 RNA nucleotide sequence 414-431 shown below:

5'-TTA ACT GTC AAA AGC CAC-3' (SEQ. ID NO. 117)

The HRBZ is designed to cleave after the first T residue in the TGTC hairpin ribozyme loop 5 substrate motif, shown underlined above. Following cleavage, the HRBZ is recycled and able to hybridize to, and cleave, another unspliced E6/E7 mRNA or the E6* spliced mRNA molecule.

Double-stranded HRBZ (Hampel et al., *Nucleic Acids Research* 18:299, 1990), containing a 4 base "tetraloop" 3 and an extended helix 4, with specificity for the HPV 16 E6 RNA shown above, is chemically synthesized and includes *Cla* I and *Xba* I sites at the 5' and 3' ends, respectively. The sequence of the chemically synthesized HPV 16 E6 HRBZ strands are shown below:

HPV 16 E6 HRBZ, sense strand:

15 5'-
CGA TGT GGC TTT TAG ATG TTA AAC CAG AGA AAC ACA CGG ACT TC
G GTC CGT GGT ATA TTA GCT GGT AT-3'
(SEQ. ID NO. 118)

20

HPV 16 E6 HBRZ, antisense strand:

5'-
CTA GAT ACC AGC TAA TAT ACC ACG GAC CGA AGT CCG TGT GTT TCT
25 CTG GTT TAA CAT CTA AAA GCC ACA T-3'
(SEQ. ID NO. 119)

In order to form the double-stranded HPV 16 E6 specific HRBZ with *Cla* I and *Xba* I cohesive ends, equal amounts of the oligonucleotides are mixed in 10 mM MgCl₂, heated at 95°C for 5 minutes, then cooled slowly to room temperature to allow the strands to anneal.

The double-stranded HPV 16 E6 HRBZ with *Cla* I and *Xba* I cohesive ends is ligated into the pKSII⁺ plasmid vector. The pKSII⁺ vector is first digested with *Cla* I and *Xba* I, treated with CIAP, and purified with GENECLEAN™ prior to ligation. This plasmid is designated pKSHPV16E6HRBZ.

35 The HPV 16 antisense and hairpin ribozyme moieties are liberated from their plasmid vectors, pKSaHPV16E6/E7 and pKSHPV16E6HRBZ, respectively, by digestion with *Cla* I and *Xba* I, isolation by agarose gel electrophoresis, and purified using GENECLEAN™. They are then ligated into the desired vector backbone. The vector backbone is prepared by

digestion with *Cla* I and *Xba* I, and treated with CIAP. Several possible Sindbis vectors are suitable for the insertion of the HPV 16 antisense and ribozyme therapeutic moieties. Some of these vectors from Example 2 are presented below:

5	<u>Vector</u>	<u>Functional Junction Region (+/-)</u>
	pKSSINBV	+
	pKSSINBVdJR	-
	pKSNdJRsirc	+
	pKSNdJRsirPC	+
10	pKSSINdJRsirNP(7,582-7,601)	+
	pKSSINdJRsexjr	+

Since the antisense and ribozyme therapeutic operate at the RNA level, it is not necessary that the vectors containing these moieties also contain a functional junction region. Specifically, translation of the region corresponding to the Sindbis structural proteins occurs only from subgenomic RNA. However, because translation of the antisense and hairpin ribozyme therapeutic is not an issue, these moieties will exert their affect from the level of positive stranded Sindbis genomic vector RNA.

On the other hand, it may be desired to administer repeated doses to an individual; thus the antisense and hairpin palliative would be inserted downstream of the adenovirus E3 or human cytomegalovirus H301 genes. (E3 and H301 down-regulate the expression of MHC class I molecules in infected cells.) Insertion of the antisense and hairpin palliatives is accomplished in the vectors from Examples 3 and 4, between the *Cla* I and *Xba* I restriction sites:

25	<u>Vector</u>	<u>Functional Junction Region (+/-)</u>
	pKSSINdJRsircAdE3	+
	pKSSINdJRsircH301	+

Subgenomic mRNA is synthesized in these vectors, which serves as a translational template for the Ad E3 and CMV H301 genes. Thus, in these constructions, functional HPV 16 antisense and hairpin ribozyme palliatives will be present at the levels of both subgenomic and positive stranded genomic Sindbis vector RNA.

Further, the HPV 16 antisense and hairpin ribozyme palliatives can be inserted downstream of a heterologous gene contained in the described Sindbis vectors. For example, the HPV 16 antisense and hairpin ribozyme palliatives can be inserted downstream of a heterologous gene coding for an immunogenic epitope of HPV 16 E6/E7 or L1 proteins.

In these vectors, it would not be desired to include the immunoregulatory Ad E3 or CMV H301 genes.

5

EXAMPLE 19

INHIBITION OF HUMAN INTERFERON A EXPRESSION IN INFECTED CELLS BY SEQUENCE-SPECIFIC RIBOZYME MOLECULES EXPRESSED FROM SINDBIS VIRUS VECTORS

10 Interferons (IFNs) comprise a family of small proteins which effect a wide range of biological activities in the mammalian cell, including the expression of MHC antigens, the expression of several genes which modulate cell growth control, and the resistance to viral infections (Pestka et al., *Ann. Rev. Biochem.* 56:727-777, 1987). Of the three classes of IFNs, α , β , and γ , IFN- α , or leukocyte interferon, is responsible for the activity which limits
15 viral replication in the infected cell.

The antiviral effects of IFN- α are associated with the induction of two cellular enzymes which inhibit the viral lifecycle in the infected cell. One enzyme is a double-stranded RNA dependent 68-kDa protein kinase that catalyzes the phosphorylation of the a subunit of the protein synthesis initiation factor eIF-2. The second enzyme induced by IFN- α is 2',5'-oligoadenylate synthetase (2',5'-OAS), which in the presence of double-stranded
20 RNA activates the latent endonuclease, RNase L, which is responsible for degradation of viral and cellular RNAs (Johnston and Torrence, *Interferons* 3:189-298, Friedman (ed.), Elsevier Science Publishers, B.V., Amsterdam, 1984).

Because their replication strategy includes a double-stranded RNA intermediate, the
25 RNA viruses in particular are strong inducers of interferon. With regard to Sindbis virus, double-stranded RNA molecules are present during the replication of both positive- and negative-stranded genome length molecules, and during the transcription of subgenomic mRNA. It has been demonstrated that infection of cells with Sindbis virus results in the induction of interferon (Saito, *J. Interferon Res.* 9:23-24, 1989).

30 In applications where extended expression of the therapeutic palliative is desired, expression of IFN in the infected cell is inhibited by inclusion of a hairpin ribozyme with specificity for IFN- α mRNA in the Sindbis vector. Inhibition of IFN- α expression thus mitigates induction of the cascade of cellular proteins, including the eIF-2 protein kinase and 2',5'-OAS, which inhibit the extent to which virus can replicate in the infected cell.
35 Prolonged expression of the therapeutic palliative without induction of an immune response targeted towards the vector infected cell is desired in all applications other than antigen presentation and includes, for example, systemic protein production, antisense and ribozyme, and accessory molecules.

A. CONSTRUCTION OF A HAIRPIN RIBOZYME WITH TARGETED SPECIFICITY FOR INTERFERON A MRNA

In order to efficiently inhibit the expression of interferon A protein in cells infected with Sindbis vectors, a hairpin ribozyme (HRBZ) with target specificity for interferon A mRNA is constructed. The IFN- α ribozyme moiety is first inserted into the plasmid vector pKSII⁺ (Stratagene, La Jolla, CA); removal of the ribozyme therapeutic from the plasmid vector and insertion into the various Sindbis vector backbones is accomplished via the unique ribozyme moiety terminal *Cla* I and *Xba* I restriction endonuclease sites.

The HRBZ is homologous to nucleotides 1026-1041 of the human interferon alpha gene IFN-alpha 4b shown below, and to all IFN-a genes sequenced, including 5, 6, 7, 8, and 14, but not gene 16 (Henco et al., *J. Mol. Biol.* 185:227-260, 1985):

TCT CTG ICC TCC ATG A
(SEQ. ID NO. 120)

The HRBZ is designed to cleave after the T residue in the TGTC hairpin ribozyme loop 5 substrate motif, shown underlined above. Following cleavage, the HRBZ is recycled and able to hybridize to, and cleave, another IFN-a mRNA molecule.

Double-stranded HRBZ as defined previously (Hampel et al., *Nucleic Acids Research* 18:299-304, 1990), containing a 4 base tetraloop 3 and an extended helix 4, with specificity for the IFN-a mRNA shown above, is chemically synthesized and includes at the 5' and 3' ends, respectively, *Cla* I and *Xba* I sites. The sequence of the chemically synthesized IFN-a HRBZ strands are shown below:

IFN-a HRBZ, sense strand (5' to 3'):

TCG AGT CAT GGA GAG AGG AGA ACC AGA GAA ACA CAC GGA CT
T CGG TCC GTG GTA TAT TAC CTG GAT
(SEQ. ID NO. 121)

IFN-a HBRZ, antisense strand (5' to 3'):

CGA TCC AGG TAA TAT ACC ACG GAC CGA AGT CCG TGT GTT TCT
CTG GTT C TC CTC TCT CCA TGA C
(SEQ. ID NO. 122)

In order to form the double-stranded IFN- α specific HRBZ with *Cla* I and *Xba* I cohesive ends, equal amounts of the oligonucleotides are mixed together in 10 mM Mg²⁺, heated at 95°C for 5 minutes, then cooled slowly to room temperature to allow the strands to anneal.

5 The double-stranded IFN- α HRBZ with *Cla* I and *Xba* I cohesive ends is first ligated into the pKSII⁺ plasmid vector, prepared by digestion with *Cla* I and *Xba* I, treatment with CIAP, and treatment with "GENECLEAN." This plasmid is known as pKSIFNaHRBZ.

The IFN- α hairpin ribozyme moiety is liberated from the pKSIFNaHRBZ plasmid by digestion with *Cla* I and *Xba* I, purification by 2% Nu-Sieve/1% agarose electrophoresis and
10 "GENECLEAN," and insertion into the desired vector backbone, prepared by digestion with *Cla* I and *Xba* I, and treatment with CIAP. Several possible Sindbis vectors some of which are shown below, and whose detailed construction is described in Examples 2, 3, and 4 are suitable for the insertion of the IFN- α hairpin ribozyme moiety:

15	<u>Vector</u>	<u>Functional Junction Region (+/-)</u>
	pKSSINBV	+
	pKSSINBVdIJR	-
	pKSSINdIJRsjrc	+
	pKSSINdIJRsjrPC	+
20	pKSSINdIJRsjrNP(7582-7601)	+
	pKSSINdIJRsexjr	+
	pKSSINdIJRsjrcAdE3	+
	pKSSINdIJRsjrcH301	+

25 Since the ribozyme activity operates at the level of RNA, it is not necessary that this region is expressed as a portion subgenomic mRNA. However, when placed downstream of a functional junction region, the level of ribozyme synthesized is much greater and perhaps more effective in cleaving the IFN- α RNA target.

Further, in some applications, for example systemic expression of protein, multiple
30 dose administration to an individual is required. In these applications, prolonged expression of the therapeutic palliative without induction of an immune response targeted towards the vector infected cell is desired. In this configuration, the IFN- α HRBZ moiety could be inserted upstream of the adenovirus E3 or human cytomegalovirus H301 genes, which down-regulate the expression of MHC class I molecules in infected cells. Following the gene
35 which modulates MHC class I expression is, consecutively, an IRES element selected from among the group described in Example 5, and the therapeutic palliative. Ordered insertion of the hairpin ribozyme, Ad E3 or CMV H301, IRES, and heterologous gene of interest components along the multiple cloning sequence located in the vector between the vector

junction region and 3' end is accomplished by modification with the appropriate restriction enzyme recognition sites of the component 5' and 3' ends. In these constructions, functional INF-a hairpin ribozyme palliatives will be present at the level of both subgenomic and positive stranded genomic Sindbis vector RNA.

5

EXAMPLE 20

EX VIVO AND IN VIVO TREATMENT OF HUMAN CANCERS BY ADMINISTRATION OF RECOMBINANT ALPHAVIRUS VECTOR PARTICLES OR ALPHAVIRUS PLASMID DNA VECTORS WHICH EXPRESS CYTOKINES, CYTOKINE RECEPTORS, OR DRUG POTENTIATORS

10

A. VECTOR CONSTRUCTIONS

1. GAMMA INTERFERON

15

Murine gamma interferon is subcloned from the retroviral vector plasmid pMuy-IFN (Howard et al., *Ann. N.Y. Acad. Sci.* 716:167-187, 1994) by digesting with *Cla* I and making the termini blunt by Klenow enzyme and dNTPs. After heat inactivation of the Klenow enzyme, the vector is digested with *Xho* I. The resulting 800 bp fragment containing the coding sequences of gamma interferon is isolated from a 1% agarose gel. pKSSINBV (Example 3) is digested with *Xho* I and *Stu* I, and the vector is purified by GENE-CLEAN™ □ and ligated with the gamma interferon insert. The resulting vector construction is known as pKSSINMuy. The human gamma interferon gene (Howard et al., *supra*) is similarly inserted into pKSSINBV using the same strategy. The resulting vector construct is known as pKSSINHuy. The interferon expressing Sindbis vectors are then packaged into Sindbis virions. This is accomplished by introducing RNA from these vectors into a packaging cell line as described in Example 7.

20

25

The mouse and human interferon genes are also cloned into pVGELVISSINBV-linker (see Example 3). Briefly, pVGELVISSINBV-linker is first digested with *Asc* I and the termini made blunt by the addition of Klenow enzyme and dNTPs. The Klenow is heat inactivated and the vector is subsequently digested with *Xho* I. This vector is purified by GENE-CLEAN™ □ and ligated to the gamma interferon inserts prepared as described above. The resulting vectors are described pVGELVIS-Muy and pVGELVIS-Huy, respectively.

30

2. INTERLEUKIN-2

35

The human IL-2 gene is cloned by PCR amplification into the KT-3 retroviral backbone (Howard et al., *Ann N.Y. Acad. Sci.* 716:167-187, 1994). The source for the IL-2 gene is a pBR322 based plasmid which contains the IL-2 cDNA (ATCC # 61391). The cDNA is PCR amplified using a standard three-temperature protocol

as described in Example 3. The 5' primer is the sense sequence of the hIL-2 gene complementary to the 5' coding region beginning at the ATG start codon. Additionally, a *Xho* I site is built into the 5' end of the primer sequence.

5 5' hIL-2 (SEQ. ID NO. _____)
GCCTCGAGACAATGTACAGGATGCAACTCCTGTCT

10 The 3' primer is an antisense sequence of the hIL-2 gene complementary to the 3' coding region ending at the TAA stop codon. Additionally, a *Cla* I site is built into the 5' end of the primer sequence.

3' hIL-2 (SEQ. ID NO. _____)
GAATCGATTTATCAAGTCAGTGTTGGAGATGATGCT

15 The PCR amplicon is purified in a 1% agarose gel. To place the IL-2 gene in the KT-3 retroviral backbone, pMuy-IFN is digested with *Xho* I and *Cla* I to remove the interferon gene. After treatment with phosphatase, the vector is purified in a 1% agarose gel. The vector and IL-2 insert are ligated and transformed using standard procedures, and recombinant clones are screened by restriction enzyme analysis.
20 The resulting vector is designated pKThIL-2.

Human IL-2 is subcloned from the retroviral vector pKThIL2, into the pKSSINBV vector, using the same strategy employed for murine gamma interferon. The resulting vector construction is known as pKSSIN-huIL-2. The human IL-2 gene is also cloned into pVGELVISSINBV-linker as described above for the gamma interferon genes. The resulting
25 construct is designated pVGELVIS-IL-2.

3. HSV-TK

The coding region and transcriptional termination signals of HSV-1 thymidine kinase gene (HSV-TK) are isolated as a 1.8 kb *Bgl* II/*Pvu* II fragment
30 from plasmid 322TK (McKnight et al., *Nuc. Acids Res.* 8:5949, 1980) cloned into pBR 322 (ATCC No. 31344). The ends are made blunt by the addition of Klen w enzyme and dNTPs. The 1.8 kb fragment is isolated on a 1% agarose gel and ligated to pKS SINBV which had been previously digested with *Stu* I, phosphatased and gel purified. This construct is known as pKSSINBV-TK. For use
35 is physical gene transfer experiments, the TK gene is similarly cloned into pVGELVIS-SINBV-linker. The vector is prepared by digestion with *Pml* I, phosphatase treatment and isolated on a 1% agarose gel. This vector construct is known as pVGELVISBV-TK.

B. ADMINISTRATION

5 Any of the above-described vector constructs may be utilized along with packaging
cell lines described in Example 7. In order to produce recombinant alphavirus particles
suitable for administration to animals (either directly or indirectly), or for infecting target
10 cells. Such vector constructs may also introduced directly into target cells as a "naked"
DNA molecule, as a DNA complex with various liposome formulations, or as a DNA ligand
complex including the alphavirus DNA vector molecule (e.g., along with a polycation
compound such as polylysine, a receptor specific ligand, or a psoralen inactivated virus such
as Sendai or Adenovirus).

15 From the foregoing, it will be appreciated that, although specific embodiments of the
invention have been described herein for purposes of illustration, various modifications may
be made without deviating from the spirit and scope of the invention. Accordingly, the
invention is not limited except as by the appended claims. In addition, a Sequence Listing
has been included herewith in accordance with the provisions of 37 C.F.R. § 1.821 *et seq.*
To the extent any discrepancy exists between the Specification Figures and the Sequence
Listing, the specification or Figures should be cleaved to be the primary document.

SEQUENCE LISTING

(1) GENERAL INFORMATION:

- (i) APPLICANT: CHIRON VIAGENE, INC.
- (ii) TITLE OF INVENTION: RECOMBINANT ALPHAVIRUS VECTORS
- (iii) NUMBER OF SEQUENCES: 124
- (iv) CORRESPONDENCE ADDRESS:
 - (A) ADDRESSEE: CHIRON CORPORATION
 - (B) STREET: Intellectual Property - P.O. Box 8097
 - (C) CITY: Emeryville,
 - (D) STATE: California
 - (E) COUNTRY: US
 - (F) ZIP: 94662-8097
- (v) COMPUTER READABLE FORM:
 - (A) MEDIUM TYPE: Floppy disk
 - (B) COMPUTER: IBM PC compatible
 - (C) OPERATING SYSTEM: PC-DOS/MS-DOS
 - (D) SOFTWARE: PatentIn Release #1.0, Version #1.25
- (vi) CURRENT APPLICATION DATA:
 - (A) APPLICATION NUMBER: N/A
 - (B) FILING DATE: N/A
 - (C) CLASSIFICATION: N/A
- (viii) ATTORNEY/AGENT INFORMATION:
 - (A) NAME: McCLUNG, Barbara G.
 - (B) REGISTRATION NUMBER: 33,113
 - (C) REFERENCE/DOCKET NUMBER: 1146.200
- (ix) TELECOMMUNICATION INFORMATION:
 - (A) TELEPHONE: (510) 601-2708
 - (B) TELEFAX: (510) 655-3542
 - (C) TELEX: N/A

(2) INFORMATION FOR SEQ ID NO:1:

- (i) SEQUENCE CHARACTERISTICS:
 - (A) LENGTH: 16656 base pairs
 - (B) TYPE: nucleic acid
 - (C) STRANDEDNESS: single
 - (D) TOPOLOGY: linear

(xi) SEQUENCE DESCRIPTION: SEQ ID NO:1:

```

ATTGACGGCG TAGTACACAC TATTGAATCA AACAGCCGAC CAATCGCACT ACCATCACAA      60
TGGAGAAGCC AGTAGTAAAC GTAGACGTAG ACCCCCAGAG TCCGTTTGTC GTGCAACTGC      120
AAAAAAGCTT CCCGCAATT T GAGGTAGTAG CACAGCAGGT CACTCCAAT GACCATGCTA      180
ATGCCAGAGC ATTTTCGCAT CTGGCCAGTA AACTAATCGA GCTGGAGGTT CCTACCACAG      240
CGACGATCTT GGACATAGGC AGCGCACCGG CTCGTAGAAT GTTTTCCGAG CACCAGTATC      300
ATTGTGTCTG CCCCATGCGT AGTCCAGAAG ACCCGGACCG CATGATGAAA TATGCCAGTA      360
AACTGGCGGA AAAAGCGTGC AAGATTACAA ACAAGAACTT GCATGAGAAG ATTAAGGATC      420
TCCGGACCGT ACTTGATACG CCGGATGCTG AAACACCATC GCTCTGCTTT CACAACGATG      480
TTACCTGCAA CATGCGTGCC GAATATTCCG TCATGCAGGA CGTGTATATC AACGCTCCCC      540

```

GAACATCTA TCATCAGGCT ATGAAAGGCG TCGGACCCT GTACTGGATT GGCTTCGACA	600
CCACCCAGTT CATGTTCTCG GCTATGGCAG GTTCGTACCC TCGTACAAC ACCAACTGGG	660
CCGACGAGAA AGTCCTTGAA GCGCGTAACA TCGGACTTTG CAGCACAAG CTGAGTGAAG	720
GTAGGACAGG AAAATTGTCTG ATAATGAGGA AGAAGGAGTT GAAGCCCGGG TCGCGGTTT	780
ATTTCTCCGT AGGATCGACA CTTTATCCAG AACACAGAGC CAGCTTGCAG AGCTGGCATC	840
TTCCATCGGT GTTCCACTTG AATGGAAAGC AGTCGTACAC TTGCCGCTGT GATACAGTGG	900
TGAGTTGCGA AGGCTACGTA GTGAAGAAA TCACCATCAG TCCCGGGATC ACGGGAGAAA	960
CCGTGGGATA CGCGGTTACA CACAATAGCG AGGGCTTCTT GCTATGCAAA GTTACTGACA	1020
CAGTAAAAGG AGAACGGGTA TCGTTCCCTG TGTGCACGTA CATCCCGGCC ACCATATGCG	1080
ATCAGATGAC TGGTCTAATG GCCACGGATA TATCACCTGA CGATGCACAA AAACCTTCTGG	1140
TTGGGCTCAA CCAGCGAATT GTCATTAACG GTAGGACTAA CAGGAACACC AACACCATGC	1200
AAAATTACCT TCTGCCGATC ATAGCACAAG GGTTCAGCAA ATGGGCTAAG GAGCGCAAGG	1260
ATGATCTTGA TAACGAGAAA ATGCTGGGTA CTAGAGAACG CAAGCTTACG TATGGCTGCT	1320
TGTGGGCGTT TCGCACTAAG AAAGTACATT CGTTTTATCG CCCACCTGGA ACGCAGACCT	1380
GCGTAAAAGT CCCAGCCTCT TTTAGCGCTT TCCCATGTC GTCCGTATGG ACGACCTCTT	1440
TGCCCATGTC GCTGAGGCAG AAATTGAAAC TGGCATTGCA ACCAAAGAAG GAGGAAAAAC	1500
TGCTGCAGGT CTCGGAGGAA TTAGTCATGG AGGCCAAGGC TGCTTTTGAG GATGCTCAGG	1560
AGGAAGCCAG AGCGGAGAAG CTCGGAGAAG CACTTCCACC ATTAGTGGCA GACAAAGGCA	1620
TCGAGGCAGC CGCAGAAGTT GTCTGCGAAG TGGAGGGGCT CCAGGCGGAC ATCGGAGCAG	1680
CATTAGTTGA AACCCCGCGC GGTACAGTAA GGATAATACC TCAAGCAAAT GACCGTATGA	1740
TCGGACAGTA TATCGTTGTC TCGCCAACT CTGTGCTGAA GAATGCCAAA CTCGCACCAG	1800
CGCACCCGCT AGCAGATCAG GTTAAGATCA TAACACACTC CGGAAGATCA GGAAGGTACG	1860
CGGTGCAACC ATACGACGCT AAAGTACTGA TGCCAGCAGG AGGTGCCGTA CCATGGCCAG	1920
AATTCCTAGC ACTGAGTGAG AGCGCCACGT TAGTGTACAA CGAAAGAGAG TTTGTGAACC	1980
GCAAATATA CCACATTGCC ATGCATGGCC CCGCCAAGAA TACAGAAGAG GGGCAGTACA	2040
AGGTTACAAA GGCAGAGCTT GCAGAAACAG AGTACGTGTT TGACGTGGAC AAGAAGCGTT	2100
GCGTTAAGAA GGAAGAAGCC TCAGGTCTGG TCCTCTCGGG AGAACTGACC AACCTCCCT	2160
ATCATGAGCT AGCTCTGGAG GGACTGAAGA CCCGACCTGC GGTCCCGTAC AAGGTCGAAA	2220
CAATAGGAGT GATAGGCACA CCGGGTCCG GCAAGTCCGC TATTATCAAG TCAACTGTCA	2280
CGGCACGAGA TCTTGTTACC AGCGGAAAGA AAGAAAATTG TCGCGAATT GAGGCCGACG	2340
TGCTAAGACT GAGGGGTATG CAGATTACGT CGAAGACAGT AGATTGCGTT ATGCTCAACG	2400
GATGCCACAA AGCCGTAGAA GTGCTGTACG TTGACGAAGC GTTCGCGTGC CACGCAGGAG	2460
CACTACTTGC CTTGATTGCT ATCGTCAGGC CCCGCAAGAA GGTAGTACTA TGCGGAGACC	2520
CCATGCAATG CGGATTCTTC AACATGATGC AACTAAAGGT ACATTTCAAT CACCCTGAAA	2580
AAGACATATG CACCAAGACA TTCTACAAGT ATATCTCCCG GCGTTGCACA CAGCCAGTTA	2640

CAGCTATTGT	ATCGACACTG	CATTACGATG	GAAAGATGAA	AACCACGAAC	CCGTGCAAGA	2700
AGAACATTGA	AATCGATATT	ACAGGGGCCA	CAAAGCCGAA	GCCAGGGGAT	ATCATCCTGA	2760
CATGTTTCCG	CGGGTGGGTT	AAGCAATTGC	AAATCGACTA	TCCCGGACAT	GAAGTAATGA	2820
CAGCCCGGGC	CTCACAAAGG	CTAACCAGAA	AAGGAGTGTA	TGCOGTCCGG	CAGAAAGTCA	2880
ATGAAAACCC	ACTGTACGG	ATCACATCAG	AGCATGTGAA	CGTGTGCTC	ACCCGCACTG	2940
AGGACAGGCT	AGTGTGGAAA	ACCTTGCAGG	GCGACCCATG	GATTAAGCAG	CTCACTAACA	3000
TACCTAAAGG	AACTTTCAG	GCTACTATAG	AGGACTGGGA	AGCTGAACAC	AAGGGAATAA	3060
TTGCTGCAAT	AAACAGCCCC	ACTCCCCGTG	CCAATCOGTT	CAGCTGCAAG	ACCAACGTTT	3120
GCTGGGGGAA	AGCATTGGAA	CCGATACTAG	CCACGGCOGG	TATCGTACTT	ACCGGTGTC	3180
AGTGGAGCGA	ACTGTTCCCA	CAGTTTGGGG	ATGACAAACC	ACATTGGGCC	ATTTACGCCT	3240
TAGACGTAAT	TTGCATTAAG	TTTTTCGGCA	TGGACTTGAC	AAGCGGACTG	TTTTCTAAAC	3300
AGAGCATCCC	ACTAACGTAC	CATCCCGCCG	ATTCAGCGAG	GCCGGTAGCT	CATTGGGACA	3360
ACAGCCCAGG	AACCCGCAAG	TATGGGTACG	ATCACGCCAT	TGCCCGGAA	CTCTCCCGTA	3420
GATTTCGGT	GTTCCAGCTA	GCTGGGAAGG	GCACACAAC	TGATTGCAG	ACGGGGAGAA	3480
CCAGAGTIAT	CTCTGCACAG	CATAACCTGG	TCCCGGTGAA	CCGCAATCTT	CCTCACGCCT	3540
TAGCCCCCGA	GTACAAGGAG	AAGCAACCCG	GCCCCGTGCA	AAAATTCTTG	AACCAGTTCA	3600
AACACCACTC	AGTACTTGTG	GTATCAGAGG	AAAAAATTGA	AGCTCCCCGT	AAGAGAATCG	3660
AATGGATCGC	CCCGATTGGC	ATAGCCGGTG	CAGATAAGAA	CTACAACCTG	GCTTTCGGGT	3720
TTCCGCGCA	GGCACGGTAC	GACCTGGTGT	TCATCAACAT	TGGAATAAAA	TACAGAAACC	3780
ACCACITTTCA	GCAGTGGGAA	GACCATGGGG	CGACCTTAAA	AGCCCTTTTCG	CGTTCGGCCC	3840
TGAATTGCCT	CAACCCAGGA	GGCACCCCTCG	TGGTGAAGTC	CTATGGCTAC	GCCGACCGCA	3900
ACAGTGAGGA	CGTAGTCACC	GCTCTTGCCA	GAAAGTTTGT	CAGGGTGTCT	GCAGCGAGAC	3960
CAGATTGTGT	CTCAAGCAAT	ACAGAAATGT	ACCTGATTTT	CCGACAAC	GACAACAGCC	4020
GTACACGGCA	ATTCACCCCG	CACCATCTGA	ATTGCGTGAT	TTCGTCCGTG	TATGAGGGTA	4080
CAAGAGATGG	AGTTGGAGCC	GCGCCGTCAT	ACCGCACCAA	AAGGGAGAAT	ATTGCTGACT	4140
GTCAGAGGA	AGCAGTTGTC	AACGCAGCCA	ATCCGCTGGG	TAGACCAGGC	GAAGGAGTCT	4200
GCCGTGCCAT	CTATAAACGT	TGGCCGACCA	GTTTTACCGA	TTAGCCACG	GAGACAGGCA	4260
CCGCAAGAAT	GACTGTGTGC	CTAGGAAAGA	AAGTGATCCA	CGCGGTCGGC	CCTGATTTCC	4320
GGAAGCACCC	AGAAGCAGAA	GCCTTGAAAT	TGCTACAAA	CGCTACCAT	GCAGTGGCAG	4380
ACTTAGTAAA	TGAACATAAC	ATCAAGTCTG	TCGCCATTCC	ACTGCTATCT	ACAGGCATTT	4440
ACGCAGCCGG	AAAAGACCGC	CTTGAAGTAT	CCTTAACTG	CTTGACAACC	GCGCTAGACA	4500
GAAGTACGC	GGACGTAACC	ATCTATTGCC	TGATAAGAA	GTGGAAGGAA	AGAATCGACG	4560
CGGCACTCCA	ACTTAAGGAG	TCTGTAACAG	AGCTGAAGGA	TGAAGATATG	GAGATCGACG	4620
ATGAGTTAGT	ATGGATCCAT	CCAGACAGTT	GCTTGAAGGG	AAGAAAGGGA	TTCAGTACTA	4680

CAAAAGGAAA	ATTGTATTTCG	TACTTCGAAG	GCACCAAATT	CCATCAAGCA	GCAAAAAGACA	4740
TGGCGGAGAT	AAAGGTCCTG	TTCCCTAATG	ACCAGGAAAG	TAATGAACAA	CTGTGTGCCT	4800
ACATATTGGG	TGAGACCATG	GAAGCAATCC	GCGAAAAGTG	CCCGGTCGAC	CATAACCCGT	4860
CGTCTAGCCC	GCCCAAACG	TTGCOGTGCC	TTTGCATGTA	TGCCATGACG	CCAGAAAGGG	4920
TCCACAGACT	TAGAAGCAAT	AACGTCAAAG	AAGTTACAGT	ATGCTCCTCC	ACCCCCCTTC	4980
CTAAGCACAA	AATTAAGAAT	GTTCAGAAGG	TTCAGTGAC	GAAAGTAGTC	CTGTTTAATC	5040
CGCACACTCC	CGCATTGTT	CCCGCCGTA	AGTACATAGA	AGTGCCAGAA	CAGCCTACCG	5100
CTCCTCCTGC	ACAGGCCGAG	GAGGCCCCCG	AAGTTGTAGC	GACACCGTCA	CCATCTACAG	5160
CTGATAACAC	CTCGCTTGAT	GTCACAGACA	TCTCACTGGA	TATGGATGAC	AGTAGCGAAG	5220
GCTCACTTTT	TTCGAGCTTT	AGCGGATCGG	ACAACCTCTAT	TACTAGTATG	GACAGTTGGT	5280
CGTCAGGACC	TAGTTCACTA	GAGATAGTAG	ACCGAAGGCA	GGTGGTGGTG	GCTGACGTTT	5340
ATGCCGTCCA	TGAGCCTGCC	CCTATTCCAC	CGCCAAGGCT	AAAGAAGATG	GCCCGCCTGG	5400
CAGCGGCAAG	AAAAGAGCCC	ACTCCACCGG	CAAGCAATAG	CTCTGAGTCC	CTCCACCTCT	5460
CTTTTGGTGG	GGTATCCATG	TCCCTCGGAT	CAATTTTOGA	CGGAGAGACG	GCCCGCCAGG	5520
CAGCGGTACA	ACCCCTGGCA	ACAGGCCCCA	CGGATGTGCC	TATGTCTTTC	GGATCGTTTT	5580
CCGACGGAGA	GATTGATGAG	CTGAGCCGCA	GAGCAACTGA	GTCCGAACCC	GTCTGTGTTG	5640
GATCATTTGA	ACCGGGCGAA	GTGAACTCAA	TTATATCGTC	COGATCAGCC	GTATCTTTTC	5700
CACTACGCAA	GCAGAGACGT	AGACGCAGGA	GCAGGAGGAC	TGAATACTGA	CTAACCGGGG	5760
TAGGTGGGTA	CATATTTTCG	ACGGACACAG	GCCCTGGGCA	CTTGCAAAG	AAGTCCGTTC	5820
TGCAGAACCA	GCTTACAGAA	CCGACCTTGG	AGCGCAATGT	CCTGGAAAGA	ATTCATGCCC	5880
CGGTGCTCGA	CACGTCGAAA	GAGGAACAAC	TCAAATCAG	GTACCAGATG	ATGCCACCG	5940
AAGCCAACAA	AAGTAGGTAC	CAGTCTCGTA	AAGTAGAAAA	TCAGAAAGCC	ATAACCACTG	6000
AGCGACTACT	GTCAGGACTA	CGACTGTATA	ACTCTGCCAC	AGATCAGCCA	GAATGCTATA	6060
AGATCACCTA	TCCGAAACCA	TTGTACTION	GTAGCGTACC	GGCGAACTAC	TCCGATCCAC	6120
AGTTCGCTGT	AGCTGTCTGT	AACAACATC	TGCATGAGAA	CTATCCGACA	GTAGCATCTT	6180
ATCAGATTAC	TGACGAGTAC	GATGCTTACT	TGGATATGGT	AGACGGGACA	GTCGCCTGCC	6240
TGGATACTGC	AACCTTCTGC	CCCGCTAAGC	TTAGAAGTTA	CCCGAAAAAA	CATGAGTATA	6300
GAGCCCCGAA	TATCCGCAGT	GCGGTTCCAT	CAGCGATGCA	GAACACGCTA	CAAAATGTGC	6360
TCATTGCCGC	AACTAAAAGA	AATTGCAACG	TCACGCAGAT	GCGTGAACCTG	CCAACACTGG	6420
ACTCAGCGAC	ATTCAATGTC	GAATGCTTTC	GAAAATATGC	ATGTAATGAC	GAGTATTGGG	6480
AGGAGTTCGC	TCGGAAGCCA	ATTAGGATTA	CCACTGAGTT	TGTCACCGCA	TATGTAGCTA	6540
GACTGAAAGG	CCCTAAGGCC	GCCCACTAT	TTGCAAAGAC	GTATAATTTG	GTCCCATTCG	6600
AAGAAGTGCC	TATGGATAGA	TTGTCATGG	ACATGAAAAG	AGACGTGAAA	GTTACACCAG	6660
GCACGAAACA	CACAGAAGAA	AGACCGAAAAG	TACAAGTGAT	ACAAGCCGCA	GAACCCCTGG	6720
CGACTGCTTA	CTTATGCGGG	ATTCACCGGG	AATTAGTGCG	TAGGCTTACG	GCCGTCTTGC	6780

TTCCAAACAT TCACACGCTT TTTGACATGT CGGCGGAGGA TTTTGATGCA ATCATAGCAG 6840
 AACACTTCAA GCAAGGCGAC CCGTACTGG AGACGGATAT CGCATCATTG GACAAAAGCC 6900
 AAGACGACGC TATGGCGTTA ACCGGTCTGA TGATCTTGGG GGACCTGGGT GTGGATCAAC 6960
 CACTACTCGA CTGATCGAG TGGCCTTTG GAGAAATATC ATCCACCCAT CTACCTACGG 7020
 GTACTCGTTT TAAATTCGGG GCGATGATGA AATCCGGAAT GTTCCTCACA CTTTTGTGCA 7080
 ACACAGTTTT GAATGTCGTT ATCGCCAGCA GAGTACTAGA AGAGCGGCTT AAAACGTCCA 7140
 GATGTGCAGC GTTCATTGGC GACGACAACA TCATACATGG AGTAGTATCT GACAAAGAAA 7200
 TGGCTGAGAG GTGCGCCACC TGGCTCAACA TGGAGGTAA GATCATCGAC GCAGTCATCG 7260
 GTGAGAGACC ACCTTACTTC TGGCGCGGAT TTATCTTGCA AGATTCGGTT ACTTCCACAG 7320
 CGTGCCGCGT GCGGGATCCC CTGAAAAGGC TGTTTAAGTT GGGTAAACCG CTCCCAGCCG 7380
 ACCGACGAGCA AGACGAAGAC AGAAGACGCG CTCTGCTAGA TGAACAAAG GCGTGGTTTA 7440
 GAGTAGGTAT AACAGGCACT TTAGCAGTGG CCGTGACGAC CCGGTATGAG GTAGACAATA 7500
 TTACACCTGT CCTACTGGCA TTGAGAACTT TTGCCAGAG CAAAAGAGCA TTCCAAGCCA 7560
 TCAGAGGGGA AATAAAGCAT CTCTACGGTG GTCCTAAATA GTCAGCATAG TACATTCAT 7620
 CTGACTAATA CTACAACACC ACCACCATGA ATAGAGGATT CTTTAACATG CTCGGCCGCC 7680
 GCCCCTTCCC GGCCCCACT GCCATGTGGA GGCCGCGGAG AAGGAGGCAG GCGGCCCCGA 7740
 TGCCTGCCCC CAACGGGCTG GCTTCTCAA TCCAGCAACT GACCACAGCC GTCAGTGCCC 7800
 TAGTCATTGG ACAGGCAACT AGACCTCAAC CCCCACGTCC ACGCCCGCCA CCGCGCCAGA 7860
 AGAAGCAGGC GCCCAAGCAA CCACCGAAGC CGAAGAAACC AAAAACGCAG GAGAAGAAGA 7920
 AGAAGCAACC TGCAAAACCC AAACCCGGAA AGAGACAGCG CATGGCACTT AAGTTGGAGG 7980
 CCGACAGATT GTTCGACGTC AAGAACGAGG ACGGAGATGT CATCGGGCAC GCACTGGCCA 8040
 TGAAGGAAA GGTAATGAAA CCTCTGCACG TGAAAGGAAC CATCGACCAC CCTGTGCTAT 8100
 CAAAGCTCAA ATTTACCAAG TCGTCAGCAT ACGACATGGA GTTCGCACAG TTGCCAGTCA 8160
 ACATGAGAAG TGAGGCATTG ACCTACACCA GTGAACACCC CGAAGGATTC TATAACTGGC 8220
 ACCACGGAGC GGTGCAGTAT AGTGGAGGTA GATTTACCAT CCCTCGCGGA GTAGGAGGCA 8280
 GAGGAGACAG CCGTCTCCG ATCATGGATA ACTCCGGTCG GGTGTGCGG ATAGTCCTCG 8340
 GTGGCGCTGA TGAAGGAACA CGAACTGCCC TTTCGGTCTG CACCTGGAAT AGTAAAGGGA 8400
 AGACAATTAA GACGACCCCG GAAGGGACAG AAGAGTGCTC CGCAGCACCA CTGGTCACGG 8460
 CAATGTGTTT GCTCGGAAT GTGAGCTTCC CATGCGACCG CCCGCCACA TGCTATACCC 8520
 GCGAACCTTC CAGAGCCCTC GACATCCTTG AAGAGAACGT GAACCATGAG GCCTACGATA 8580
 CCCTGCTCAA TGCCATATTG CCGTGGGGAT CGTCTGGCAG AAGCAAAAGA AGCGTCGTTG 8640
 ACGACTTTAC CCTGACCAGC CCCTACTTGG GCACATGCTC GACTGCCCAC CATACTGAAC 8700
 CGTGCTTCAG CCCTGTAAAG ATCGAGCAGG TCTGGGACGA AGCGGACGAT AACACCATAC 8760
 GCATACAGAC TTCCGCCAG TTTGGATACG ACCAAAGCGG AGCAGCAAGC GCAAACAAGT 8820

ACCGCTACAT GTCGCTTAAG CAGGATCACA CCGTTAAAGA AGGCACCATG GATGACATCA 8880
 AGATTAGCAC CTCAGGACCG TGTAAGAGGC TTAGCTACAA AGGATACTTT CTCCTCGCAA 8940
 AATGCCCTCC AGGGGACAGC GTAACGGTTA GCATAGTGAG TAGCAACTCA GCAACGTCAT 9000
 GTACTCTGGC CCGCAAGATA AAACCAAAAT TCGTGGGACG GGAAAAATAT GATCTACCTC 9060
 CCGTTCACGG TAAAAGAATT CCTTGCACAG TGTAGCACCG TGTGAAAACA ACTGCAGGCT 9120
 ACATCACTAT GCACAGGCCG GGACCCGACG CTTATACATC CTACCTGGAA GAATCATCAG 9180
 GGAAAGTTA CGCAAAGCCG CCATCTGGGA AGAACATTAC GTATGAGTGC AAGTGGGGCG 9240
 ACTACAAGAC CGGAACCGTT TCGACCCGCA CCGAAATCAC TGGTTGCACC GCCATCAAGC 9300
 AGTGGCTGCG CTATAAGAGC GACCAAACGA AGTGGGTCTT CAACTCACCG GACTTGATCA 9360
 GACATGACGA CCACACGGCC CAAGGGAAAT TGCATTTGCC TTTCAAGTTG ATCCCGGGTG 9420
 CCTGCATGGT CCCTGTTGCC CACGCGCCGA ATGTAATACA TGGCTTTAAA CACATCAGCC 9480
 TCCAATTAGA TACAGACCAC TTGACATTGC TCACCACCAG GAGACTAGGG GCAAACCCGG 9540
 AACCAACCAC TGAATGGATC GTCGGAAAGA CCGTCAGAAA CTTCACCGTC GACCGAGATG 9600
 GCCTGGAATA CATATGGGGA AATCATGAGC CAGTGAGGGT CTATGCCCAA GAGTCAGCAC 9660
 CAGGAGACCC TCACGGATGG CCACACGAAA TAGTACAGCA TTACTACCAT CGCCATCTG 9720
 TGTACACCAT CTTAGCCGTC GCATCAGCTA CCGTGGCGAT GATGATTGGC GTAAGTGTG 9780
 CAGTGTATG TGCCTGAAA GCGCGCCGTG AGTGCCTGAC GCCATACGCC CTGGCCCCAA 9840
 ACGCCGTAAT CCCAACTTCG CTGGCACTCT TGTGCTGCGT TAGGTGGGCC AATGCTGAAA 9900
 CGTTCACCGA GACCATGAGT TACTTGTGGT CGAACAGTCA GCCGTTCTTC TGGGTCCAGT 9960
 TGTGCATACC TTTGGCCGCG TTCATCGTTC TAATGGGCTA CTGCTCCTGC TGCCTGCCTT 10020
 TTTTAGTGGT TGCCGGCGCC TACCTGGCGA AGGTAGACGC CTACGAACAT GCGACCACTG 10080
 TTCCAAATGT GCCACAGATA CCGTATAAGG CACTTGTGTA AAGGGCAGGG TATGCCCGCG 10140
 TCAATTTGGA GATCACTGTC ATGTCCTCGG AGGTTTTGCC TTCCACCAAC CAAGAGTACA 10200
 TTACCTGCAA ATTCACCACT GTGGTCCCCT CCCCAAAAT CAAATGCTGC GGCTCCTTGG 10260
 AATGTCAGCC GGCCGCTCAT GCAGACTATA CCTGCAAGGT CTTGGGAGGG GTCTACCCCT 10320
 TTATGTGGGG AGGAGCGCAA TGTTTTGGC ACAGTGAGAA CAGCCAGATG AGTGAGGCGT 10380
 ACGTGAATT GTCAGCAGAT TGCGCGTCTG ACCACGCGCA GCGGATTAAG GTGCACACTG 10440
 CCGCGATGAA AGTAGGACTG CGTATAGTGT ACGGGAACAC TACCAGTTTC CTAGATGTGT 10500
 ACGTGAACGG AGTCACACCA GGAACGTCTA AAGACTTGAA AGTCATAGCT GGACCAATTT 10560
 CAGCATCGTT TACGCCATTC GATCATAAGG TCGTTATCCA TCGCGGCCTG GTGTACAACT 10620
 ATGACTTCCC GGAATATGGA GCGATGAAAC CAGGAGCGTT CCGAGACATT CAAGCTACCT 10680
 CCTTGACTION CAAGGATCTC ATCGCCAGCA CAGACATTAG GCTACTCAAG CCTTCGGCCA 10740
 AGAACGTGCA TGTCCCGTAC ACGCAGGCCG CATCAGGATT TGAGATGTGG AAAAACAAC 10800
 CAGGCCGCCC ACTGCAGGAA ACOGCACCTT TCGGGTGTAA GATTGCAGTA AATCCGCTCC 10860
 GAGCGGTGGA CTGTTTCATC GGGAACATTC CCATTTCTAT TGACATCCCG AACGCTGCCT 10920

TTATCAGGAC ATCAGATGCA CCACTGGTCT CAACAGTCAA ATGTGAAGTC AGTGAGTGCA 10980
 CTTATTCAGC AGACTTCGGC GGGATGGCCA CCCTGCAGTA TGTATCCGAC CGCGAAGGTC 11040
 AATGCCCCGT ACATTOGCAT TCGAGCACAG CAACTCTCCA AGAGTCGACA GTACATGTCC 11100
 TGGAGAAAGG AGCGGTGACA GTACACTTTA GCACCGCGAG TCCACAGGCG AACTTTATCG 11160
 TATCGCTGTG TGGGAAGAAG ACAACATGCA ATGCAGAATG TAAACCACCA GCTGACCATA 11220
 TCGTGAGCAC CCGCACA AAAA AATGACCAAG AATTTCAAGC CGCCATCTCA AAAACATCAT 11280
 GGAGTTGGCT GTTTGCCCTT TTCGGCGGCG CCTCGTCGCT ATTAATTATA GGACTTATGA 11340
 TTTTTGCTTG CAGCATGATG CTGACTAGCA CACGAAGATG ACGGCTACGC CCCAATGATC 11400
 CGACCAGCAA AACTCGATGT ACTTCCGAGG AACTGATGTG CATAATGCAT CAGGCTGGTA 11460
 CATTAGATCC CCGCTTACCG CGGGCAATAT AGCAACACTA AAAACTCGAT GTACTTCCGA 11520
 GGAAGCGCAG TGCATAATGC TCGCAGTGT TGCCACATAA CCACTATATT AACCATTAT 11580
 CTAGCGGACG CCAAAAATC AATGTATTTT TGAGGAAGCG TGGTGATAA TGCCACGCAG 11640
 CGTCTGCATA ACTTTTATTA TTTCTTTTAT TAATCAACAA AATTTTGTTC TTAACATTTT 11700
 AAAAAAAAAA AAAAAAAAAA AAAAATCTAG AGGGCCCTAT TCTATAGTGT CACCTAAATG 11760
 CTAGAGCTCG CTGATCAGCC TCGACTGTGC CTTCTAGTTG CCAGCCATCT GTTGTTTGCC 11820
 CCTCCCCCGT GCCTTCCTTG ACCCTGGAAG GTGCCACTCC CACTGTCTTT TCCTAATAAA 11880
 ATGAGGAAAT TGCATCGCAT TGTCTGAGTA GGTGTCTATC TATTCTGGGG GGTGGGGTGG 11940
 GGCAGGACAG CAAGGGGGAG GATTGGGAAG ACAATAGCAG GCATGCTGGG GATGCGGTGG 12000
 GCTCTATGCC TTCTGAGGCG GAAAGAACCA GCTGGGGCTC TAGGGGGTAT CCCCACGCGC 12060
 CCTGTAGCGG CGCATTAAAG GCGGCGGGTG TGGTGGTTAC GCGCAGCGTG ACCGCTACAC 12120
 TTGCCAGCGC CCTAGCGCCC GCTCCTTTCC CTTTCTTCCC TTCCTTTCTC GCCACGTTCC 12180
 CCGGCTTTCC CCGTCAAGCT CTAATCGGG GCATCCCTTT AGGGTTCCGA TTAGTGCTT 12240
 TACGGCACCT CGACCCCAA AAACTTGATT AGGGTGATGG TTCACGTAGT GGGCCATCGC 12300
 CCTGATAGAC GGTTTTTCCG CCTTTGACGT TGGAGTCCAC GTTCTTTAAT AGTGGACTCT 12360
 TGTTCAAAC TGGAACAACA CTCAACCCTA TCTCGGTCTA TTCTTTTGAT TTATAAGGGA 12420
 TTTTGGGGAT TTCGGCCTAT TGGTTAAAAA ATGAGCTGAT TTAACAAAAA TTTAACGCGA 12480
 ATTAATTCTG TGGAATGTGT GTCAGTTAGG GTGTGAAAG TCCCAGGCT CCCCAGGCAG 12540
 GCAGAAGTAT GCAAAGCATG CATCTCAATT AGTCAGCAAC CAGGTGTGGA AAGTCCCCAG 12600
 GCTCCCCAGC AGGCAGAAGT ATGCAAAGCA TGCATCTCAA TTAGTCAGCA ACCATAGTCC 12660
 CGCCCCAATC TCCGCCCATC CCGCCCCTAA CTCCGCCAG TTCCGCCCAT TCTCCGCCCC 12720
 ATGGCTGACT AATTTTTTTT ATTATGCAG AGGCCGAGGC CGCCTCTGCC TCTGAGCTAT 12780
 TCCAGAAGTA GTGAGGAGGC TTTTTGGAG GCCTAGGCTT TTGCAAAAAG CTCCCGGGAG 12840
 CTTGTATATC CATTTCGGA TCTGATCAAG AGACAGGATG AGGATCGTTT CGCATGATTG 12900
 AACAAGATGG ATTGCACGCA GGTCTCCGG CCGCTTGGGT GGAGAGGCTA TTCGGCTATG 12960

ACTGGGCACA	ACAGACAATC	GGCTGCTCTG	ATGCCGCCGT	GTTCCGGCTG	TCAGCGCAGG	13020
GGCGCCCGGT	TCTTTTGTG	AAGACCGACC	TGTCCGGTGC	CCTGAATGAA	CTGCAGGACC	13080
AGGCAGCGCG	GCTATCGTGG	CTGGCCACGA	CGGGCGTTCC	TTGCGCAGCT	GTGCTCGACG	13140
TTGTCACTGA	AGCGGGAAGG	GACTGGCTGC	TATTGGGCGA	AGTGCCGGGG	CAGGATCTCC	13200
TGTCATCTCA	CCTTGCTCCT	GCCGAGAAAG	TATCCATCAT	GGCTGATGCA	ATGCGGCGGC	13260
TGCATACGCT	TGATCCGGCT	ACCTGCCCAT	TCGACCACCA	AGCGAAACAT	CGCATCGAGC	13320
GAGCACGTAC	TCGGATGGAA	GCCGGTCTTG	TCGATCAGGA	TGATCTGGAC	GAAGAGCATC	13380
AGGGGCTCGC	GCCAGCCGAA	CTGTTCCGCA	GGCTCAAGGC	GCGCATGCCC	GACGGCGAGG	13440
ATCTCGTCTG	GACCCATGGC	GATGCCTGCT	TGCCGAATAT	CATGGTGGAA	AATGGCCGCT	13500
TTTCTGGATT	CATCGACTGT	GGCCGGCTGG	GTGTGGCGGA	CCGCTATCAG	GACATAGCGT	13560
TGGCTACCCG	TGATATTGCT	GAAGAGCTTG	GCGGCGAATG	GGCTGACCGC	TTCCTCGTGC	13620
TTTACGGTAT	CGCCGCTCCC	GATTCGCAGC	GCATCGCCTT	CTATCGCCTT	CTTGACGAGT	13680
TCTTCTGAGC	GGGACTCTGG	GGTTCGAAAT	GACCGACCAA	GCGACGCCCA	ACCTGCCATC	13740
ACGAGATTTT	GATTCCACCG	COGCCTTCTA	TGAAAGGTTG	GGCTTCGGAA	TCGTTTTCCG	13800
GGACGCCGGC	TGGATGATCC	TCCAGCGCGG	GGATCTCATG	CTGGAGTTCT	TCGCCCACCC	13860
CAACTTGTTT	ATTGCAGCTT	ATAATGGTTA	CAAATAAAGC	AATAGCATCA	CAAATTTTAC	13920
AAATAAGCA	TTTTTTTTCAC	TGCATTCTAG	TTGTGGTTTG	TCCAAACTCA	TCAATGTATC	13980
TTATCATGTC	TGTATACCGT	CGACCTCTAG	CTAGAGCTTG	GCGTAATCAT	GGTCATAGCT	14040
GTTTCCTGTG	TGAAATTGTT	ATCCGCTCAC	AATCCACAC	AACATACGAG	CCGGAAGCAT	14100
AAAGTGTAAT	GCCTGGGGTG	CCTAATGAGT	GAGCTAACTC	ACATTAATTG	CGTTGCGCTC	14160
ACTGCCCGCT	TTCCAGTCGG	GAAACCTGTC	GTGCCAGCTG	CATTAATGAA	TCGGCCAACG	14220
CGCGGGGAGA	GGCGGTTTGC	GTATTGGGCG	CTCTTCGGCT	TCCTCGCTCA	CTGACTCGCT	14280
GCGCTCGGTC	GTTCCGGCTG	GGCGAGCGGT	ATCAGCTCAC	TCAAAGGCGG	TAATACGGTT	14340
ATCCACAGAA	TCAGGGGATA	ACGCAGGAAA	GAACATGTGA	GCAAAGGCC	AGCAAAGGC	14400
CAGGAACCGT	AAAAGGCCCG	CGTTGCTGGC	GTTTTTCCAT	AGGCTCCGCC	CCCCTGACGA	14460
GCATCAGAAA	AATCGACGCT	CAAGTCAGAG	GTGGCGAAAC	CCGACAGGAC	TATAAAGATA	14520
CCAGGCGTTT	CCCCCTGGAA	GCTCCCTCGT	GCGCTCTCCT	GTTCCGACCC	TGCCGCTTAC	14580
CGGATACCTG	TCCGCCTTTC	TCCCTTCGGG	AAGCGTGGCG	CTTTCTCAAT	GCTCACGCTG	14640
TAGGTATCTC	AGTTCGGTGT	AGGTCGTTCC	CTCCAAGCTG	GGCTGTGTGC	ACGAACCCCC	14700
CGTTCAGCCC	GACCGCTGCG	CCTTATCCGG	TAACATATCGT	CTTGAGTCCA	ACCCGGTAAG	14760
ACACGACTTA	TCGCCACTGG	CAGCAGCCAC	TGGTAACAGG	ATTAGCAGAG	CGAGGTATGT	14820
AGGCGGTGCT	ACAGAGTTCT	TGAAGTGGTG	GCCTAACTAC	GGCTACACTA	GAAGGACAGT	14880
ATTTGGTATC	TGCGCTCTGC	TGAAGCCAGT	TACCTTCGGA	AAAAGAGTTG	GTAGCTCTTG	14940
ATCCGGCAAA	CAAACCACCG	CTGGTAGCGG	TGGTTTTTTT	GTTTGCAAGC	AGCAGATTAC	15000
GCGCAGAAAA	AAAGGATCTC	AAGAAGATCC	TTTGATCTTT	TCTACGGGGT	CTGACGCTCA	15060

GTGGAACGAA AACTCACGTT AAGGGATTTT GGTCATGAGA TTATCAAAA GGATCTTCAC 15120
 CTAGATCCTT TTAATTTAAA AATGAAGTTT TAAATCAATC TAAAGTATAT ATGAGTAAAC 15180
 TTGGTCTGAC AGTTACCAAT GCTTAATCAG TGAGGCACCT ATCTCAGCGA TCTGTCTATT 15240
 TCGTTCATCC ATAGTTGCCT GACTCCCCGT CGTGTAGATA ACTACGATAC GGGAGGGCTT 15300
 ACCATCTGGC CCCAGTGCTG CAATGATACC GCGAGACCCA CGCTCACCGG CTCCAGATT 15360
 ATCAGCAATA AACCAGCCAG COGGAAGGGC CGAGCGCAGA AGTGGTCCTG CAACTTTATC 15420
 CGCCTCCATC CAGTCTATTA ATTGTTGCCG GGAAGCTAGA GTAAGTAGTT CGCCAGTTAA 15480
 TAGTTTGCGC AACGTTGTTG CCATTGCTAC AGGCATCGTG GTGTCACGCT CGTCGTTTGG 15540
 TATGGCTTCA TTCAGCTCCG GTTCCCAACG ATCAAGGCGA GTTACATGAT CCCCCATGTT 15600
 GTGCAAAAAA GCGGTTAGCT CCTTCGGTCC TCCGATCGTT GTCAGAAGTA AGTTGGCCGC 15660
 AGTGTATCA CTCATGGTTA TGGCAGCACT GCATAATTCT CTTACTGTCA TGCCATCCGT 15720
 AAGATGCTTT TCTGTGACTG GTGAGTACTC AACCAAGTCA TTCTGAGAAT AGTGTATGCG 15780
 GCGACCGAGT TGCTCTTGCC CGGCGTCAAT ACGGGATAAT ACCGCGCCAC ATAGCAGAAC 15840
 TTTAAAAGTG CTCATCATTG GAAAACGTTT TTCGGGGCGA AACTCTCAA GGATCTTACC 15900
 GCTGTTGAGA TCCAGTTCGA TGTAACCCAC TCGTGACCC AACTGATCTT CAGCATCTTT 15960
 TACTTTCACC AGCGTTTCTG GGTGAGCAA AACAGGAAG CAAAATGCCG CAAAAAGGG 16020
 AATAAGGGCG ACACGGAAT GTTGAATACT CATACTCTTC CTTTTTCAAT ATTATTGAAG 16080
 CATTATCAG GGTATTGTC TCATGAGCGG ATACATATTT GAATGTATTT AGAAAAATAA 16140
 ACAAATAGGG GTTCCGCGCA CATTTCCTCCG AAAAGTGCCA CCTGACGTCG ACGGATCGGG 16200
 AGATCTAATG AAAGACCCCA CCTGTAGGTT TGGCAAGCTA GCTTAAGTAA CGCCATTTTG 16260
 CAAGGCATGG AAAAATACAT AACTGAGAAT AGAGAAGTTC AGATCAAGGT CAGGAACAGA 16320
 TGGAACAGCT GAATATGGGC CAAACAGGAT ATCTGTGGTA AGCAGTTCCT GCCCCGGCTC 16380
 AGGGCCAAGA ACAGATGGAA CAGCTGAATA TGGGCCAAAC AGGATATCTG TGGTAAGCAG 16440
 TTCCTGCCCC GGCTCAGGGC CAAGAACAGA TGGTCCCCAG ATGCGGTCCA GCCCTCAGCA 16500
 GTTTCTAGAG AACCATCAGA TGTTCCAGG GTGCCCAAG GACCTGAAAT GACCCTGTGC 16560
 CTTATTTGAA CTAACCAATC AGTTCGCTTC TCGTCTCTGT TCGCGCGCTT CTGCTCCCCG 16620
 AGCTCAATAA AAGAGCCAC AACCCCTCAC TCGGGG 16656

(2) INFORMATION FOR SEQ ID NO:2:

- (1) SEQUENCE CHARACTERISTICS:
 (A) LENGTH: 24 base pairs
 (B) TYPE: nucleic acid
 (C) STRANDEDNESS: single
 (D) TOPOLOGY: linear

(xi) SEQUENCE DESCRIPTION: SEQ ID NO:2:

ATCTCTACGG TGGTCCTAAA TAGT

24

(2) INFORMATION FOR SEQ ID NO:3:

- (1) SEQUENCE CHARACTERISTICS:
 (A) LENGTH: 42 base pairs
 (B) TYPE: nucleic acid
 (C) STRANDEDNESS: single
 (D) TOPOLOGY: linear

(xi) SEQUENCE DESCRIPTION: SEQ ID NO:3:

TATATTCTAG ATTTTTTTTT TTTTTTTTT TTTTGTGAAA TG 42

(2) INFORMATION FOR SEQ ID NO:4:

- (1) SEQUENCE CHARACTERISTICS:
 (A) LENGTH: 48 base pairs
 (B) TYPE: nucleic acid
 (C) STRANDEDNESS: single
 (D) TOPOLOGY: linear

(xi) SEQUENCE DESCRIPTION: SEQ ID NO:4:

TATATGGGCC CGATTAGGT GACACTATAG ATTGACGGCG TAGTACAC 48

(2) INFORMATION FOR SEQ ID NO:5:

- (1) SEQUENCE CHARACTERISTICS:
 (A) LENGTH: 23 base pairs
 (B) TYPE: nucleic acid
 (C) STRANDEDNESS: single
 (D) TOPOLOGY: linear

(xi) SEQUENCE DESCRIPTION: SEQ ID NO:5:

CTGGCAACCG GTAAGTACGA TAC 23

(2) INFORMATION FOR SEQ ID NO:6:

- (1) SEQUENCE CHARACTERISTICS:
 (A) LENGTH: 20 base pairs
 (B) TYPE: nucleic acid
 (C) STRANDEDNESS: single
 (D) TOPOLOGY: linear

(xi) SEQUENCE DESCRIPTION: SEQ ID NO:6:

TACTAGCCAC GGCCGGTATC 20

(2) INFORMATION FOR SEQ ID NO:7:

- (1) SEQUENCE CHARACTERISTICS:
 (A) LENGTH: 21 base pairs
 (B) TYPE: nucleic acid
 (C) STRANDEDNESS: single
 (D) TOPOLOGY: linear

(xi) SEQUENCE DESCRIPTION: SEQ ID NO:7:

TCCTCTTTTCG ACGTGTCCGAG C 21

(2) INFORMATION FOR SEQ ID NO:8:

- (1) SEQUENCE CHARACTERISTICS:
 (A) LENGTH: 21 base pairs
 (B) TYPE: nucleic acid
 (C) STRANDEDNESS: single
 (D) TOPOLOGY: linear

(xi) SEQUENCE DESCRIPTION: SEQ ID NO:8:

ACCTTGGAGC GCAATGTCCT G 21

(2) INFORMATION FOR SEQ ID NO:9:

- (1) SEQUENCE CHARACTERISTICS:
(A) LENGTH: 21 base pairs
(B) TYPE: nucleic acid
(C) STRANDEDNESS: single
(D) TOPOLOGY: linear

(xi) SEQUENCE DESCRIPTION: SEQ ID NO:9:

CCTTTTCAGG GGATCCGCCA C

21

(2) INFORMATION FOR SEQ ID NO:10:

- (1) SEQUENCE CHARACTERISTICS:
(A) LENGTH: 21 base pairs
(B) TYPE: nucleic acid
(C) STRANDEDNESS: single
(D) TOPOLOGY: linear

(xi) SEQUENCE DESCRIPTION: SEQ ID NO:10:

GTGGCGGATC CCCTGAAAAG G

21

(2) INFORMATION FOR SEQ ID NO:11:

- (1) SEQUENCE CHARACTERISTICS:
(A) LENGTH: 20 base pairs
(B) TYPE: nucleic acid
(C) STRANDEDNESS: single
(D) TOPOLOGY: linear

(xi) SEQUENCE DESCRIPTION: SEQ ID NO:11:

TGGGCCGTGT GGTGTCATG

20

(2) INFORMATION FOR SEQ ID NO:12:

- (1) SEQUENCE CHARACTERISTICS:
(A) LENGTH: 21 base pairs
(B) TYPE: nucleic acid
(C) STRANDEDNESS: single
(D) TOPOLOGY: linear

(xi) SEQUENCE DESCRIPTION: SEQ ID NO:12:

TGGGTCTTCA ACTCACCGGA C

21

(2) INFORMATION FOR SEQ ID NO:13:

- (1) SEQUENCE CHARACTERISTICS:
(A) LENGTH: 22 base pairs
(B) TYPE: nucleic acid
(C) STRANDEDNESS: single
(D) TOPOLOGY: linear

(xi) SEQUENCE DESCRIPTION: SEQ ID NO:13:

CAATTCGACG TACGCCTCAC TC

22

(2) INFORMATION FOR SEQ ID NO:14:

- (1) SEQUENCE CHARACTERISTICS:
(A) LENGTH: 22 base pairs
(B) TYPE: nucleic acid
(C) STRANDEDNESS: single
(D) TOPOLOGY: linear

(xi) SEQUENCE DESCRIPTION: SEQ ID NO:14:

GAGTGAGGCG TACGTCCAAT TG

22

(2) INFORMATION FOR SEQ ID NO:15:

- (i) SEQUENCE CHARACTERISTICS:
(A) LENGTH: 33 base pairs
(B) TYPE: nucleic acid
(C) STRANDEDNESS: single
(D) TOPOLOGY: linear

(xi) SEQUENCE DESCRIPTION: SEQ ID NO:15:

TATATAGATC TAATGAAAGA CCCACCTGT AGG

33

(2) INFORMATION FOR SEQ ID NO:16:

- (i) SEQUENCE CHARACTERISTICS:
(A) LENGTH: 40 base pairs
(B) TYPE: nucleic acid
(C) STRANDEDNESS: single
(D) TOPOLOGY: linear

(xi) SEQUENCE DESCRIPTION: SEQ ID NO:16:

TCAATCCCCG AGTGAGGGGT TGTGGGCTCT TTTATTGAGC

40

(2) INFORMATION FOR SEQ ID NO:17:

- (i) SEQUENCE CHARACTERISTICS:
(A) LENGTH: 36 base pairs
(B) TYPE: nucleic acid
(C) STRANDEDNESS: single
(D) TOPOLOGY: linear

(xi) SEQUENCE DESCRIPTION: SEQ ID NO:17:

CCACAACCCC TCACTCGGGG ATTGACGGCG TAGTAC

36

(2) INFORMATION FOR SEQ ID NO:18:

- (i) SEQUENCE CHARACTERISTICS:
(A) LENGTH: 23 base pairs
(B) TYPE: nucleic acid
(C) STRANDEDNESS: single
(D) TOPOLOGY: linear

(xi) SEQUENCE DESCRIPTION: SEQ ID NO:18:

CTGGCAACCG GTAAGTACGA TAC

23

(2) INFORMATION FOR SEQ ID NO:19:

- (i) SEQUENCE CHARACTERISTICS:
(A) LENGTH: 22 base pairs
(B) TYPE: nucleic acid
(C) STRANDEDNESS: single
(D) TOPOLOGY: linear

(xi) SEQUENCE DESCRIPTION: SEQ ID NO:19:

GGTAACAAGA TCTCGTGCCG TG

22

(2) INFORMATION FOR SEQ ID NO:20:

- (i) SEQUENCE CHARACTERISTICS:
(A) LENGTH: 47 base pairs
(B) TYPE: nucleic acid

- (C) STRANDEDNESS: single
- (D) TOPOLOGY: linear

(xi) SEQUENCE DESCRIPTION: SEQ ID NO:20:

TATATGCGGC CGCTTCTTT TATTAATCAA CAAAATTTTG TTTTAA

47

(2) INFORMATION FOR SEQ ID NO:21:

- (i) SEQUENCE CHARACTERISTICS:
 - (A) LENGTH: 48 base pairs
 - (B) TYPE: nucleic acid
 - (C) STRANDEDNESS: single
 - (D) TOPOLOGY: linear

(xi) SEQUENCE DESCRIPTION: SEQ ID NO:21:

TATATGAGCT CTTTTTTTTT TTTTTTTTTT TTTTTGAAA TGTTAAA

48

(2) INFORMATION FOR SEQ ID NO:22:

- (i) SEQUENCE CHARACTERISTICS:
 - (A) LENGTH: 34 base pairs
 - (B) TYPE: nucleic acid
 - (C) STRANDEDNESS: single
 - (D) TOPOLOGY: linear

(xi) SEQUENCE DESCRIPTION: SEQ ID NO:22:

TATATCTCGA GGGTGGTGTT GTAGTATTAG TCAG

34

(2) INFORMATION FOR SEQ ID NO:23:

- (i) SEQUENCE CHARACTERISTICS:
 - (A) LENGTH: 43 base pairs
 - (B) TYPE: nucleic acid
 - (C) STRANDEDNESS: single
 - (D) TOPOLOGY: linear

(xi) SEQUENCE DESCRIPTION: SEQ ID NO:23:

TATATGGGCC CTTAAGACCA TCGGACCGAT GCTTTATTC CCC

43

(2) INFORMATION FOR SEQ ID NO:24:

- (i) SEQUENCE CHARACTERISTICS:
 - (A) LENGTH: 18 base pairs
 - (B) TYPE: nucleic acid
 - (C) STRANDEDNESS: single
 - (D) TOPOLOGY: linear

(xi) SEQUENCE DESCRIPTION: SEQ ID NO:24:

TCTCTACGGT GGTCCTAA

18

(2) INFORMATION FOR SEQ ID NO:25:

- (i) SEQUENCE CHARACTERISTICS:
 - (A) LENGTH: 5 amino acids
 - (B) TYPE: amino acid
 - (C) STRANDEDNESS: single
 - (D) TOPOLOGY: linear

(xi) SEQUENCE DESCRIPTION: SEQ ID NO:25:

Ser Leu Arg Trp Ser
1 5

(2) INFORMATION FOR SEQ ID NO:26:

- (1) SEQUENCE CHARACTERISTICS:
 (A) LENGTH: 26 base pairs
 (B) TYPE: nucleic acid
 (C) STRANDEDNESS: single
 (D) TOPOLOGY: linear

(xi) SEQUENCE DESCRIPTION: SEQ ID NO:26:

CATCTCIACG GTGGTCCTAA ATAGTC

26

(2) INFORMATION FOR SEQ ID NO:27:

- (1) SEQUENCE CHARACTERISTICS:
 (A) LENGTH: 34 base pairs
 (B) TYPE: nucleic acid
 (C) STRANDEDNESS: single
 (D) TOPOLOGY: linear

(xi) SEQUENCE DESCRIPTION: SEQ ID NO:27:

TCGAGACTAT TTAGGACCAC CGTAGAGATG GGCC

34

(2) INFORMATION FOR SEQ ID NO:28:

- (1) SEQUENCE CHARACTERISTICS:
 (A) LENGTH: 25 base pairs
 (B) TYPE: nucleic acid
 (C) STRANDEDNESS: single
 (D) TOPOLOGY: linear

(xi) SEQUENCE DESCRIPTION: SEQ ID NO:28:

CCCTTGTAGG GCTAACCTAA AGGAC

25

(2) INFORMATION FOR SEQ ID NO:29:

- (1) SEQUENCE CHARACTERISTICS:
 (A) LENGTH: 33 base pairs
 (B) TYPE: nucleic acid
 (C) STRANDEDNESS: single
 (D) TOPOLOGY: linear

(xi) SEQUENCE DESCRIPTION: SEQ ID NO:29:

TCGAGTCCTT TAGGTTAGCC GTACAAGGGG GCC

33

(2) INFORMATION FOR SEQ ID NO:30:

- (1) SEQUENCE CHARACTERISTICS:
 (A) LENGTH: 26 base pairs
 (B) TYPE: nucleic acid
 (C) STRANDEDNESS: single
 (D) TOPOLOGY: linear

(xi) SEQUENCE DESCRIPTION: SEQ ID NO:30:

CATCGCTACG GTGGTCCTAA ATAGTC

26

(2) INFORMATION FOR SEQ ID NO:31:

- (1) SEQUENCE CHARACTERISTICS:
 (A) LENGTH: 34 base pairs
 (B) TYPE: nucleic acid
 (C) STRANDEDNESS: single
 (D) TOPOLOGY: linear

(xi) SEQUENCE DESCRIPTION: SEQ ID NO:31:

TCGAGACTAT TTAGGACCAC CGTAGCGATG GGCC

34

(2) INFORMATION FOR SEQ ID NO:32:

- (i) SEQUENCE CHARACTERISTICS:
 (A) LENGTH: 48 base pairs
 (B) TYPE: nucleic acid
 (C) STRANDEDNESS: single
 (D) TOPOLOGY: linear

(xi) SEQUENCE DESCRIPTION: SEQ ID NO:32:

CGGAAATAAA GCATCTCTAC GGTGGTCCTA AATAGTCAGC ATAGTACC

48

(2) INFORMATION FOR SEQ ID NO:33:

- (i) SEQUENCE CHARACTERISTICS:
 (A) LENGTH: 56 base pairs
 (B) TYPE: nucleic acid
 (C) STRANDEDNESS: single
 (D) TOPOLOGY: linear

(xi) SEQUENCE DESCRIPTION: SEQ ID NO:33:

TCGAGGTACT ATGCTGACTA TTTAGGACCA CCGTAGAGAT GCTTTATTTC CGGGCC

56

(2) INFORMATION FOR SEQ ID NO:34:

- (i) SEQUENCE CHARACTERISTICS:
 (A) LENGTH: 41 base pairs
 (B) TYPE: nucleic acid
 (C) STRANDEDNESS: single
 (D) TOPOLOGY: linear

(xi) SEQUENCE DESCRIPTION: SEQ ID NO:34:

TATATGCGGC CGCTCTAGAT TACAATTGG ACTTCCGCC C

41

(2) INFORMATION FOR SEQ ID NO:35:

- (i) SEQUENCE CHARACTERISTICS:
 (A) LENGTH: 44 base pairs
 (B) TYPE: nucleic acid
 (C) STRANDEDNESS: single
 (D) TOPOLOGY: linear

(xi) SEQUENCE DESCRIPTION: SEQ ID NO:35:

TATATATGAG CTCTACAAA TAAAGCAATA GCATCACAAA TTTC

44

(2) INFORMATION FOR SEQ ID NO:36:

- (i) SEQUENCE CHARACTERISTICS:
 (A) LENGTH: 36 base pairs
 (B) TYPE: nucleic acid
 (C) STRANDEDNESS: single
 (D) TOPOLOGY: linear

(xi) SEQUENCE DESCRIPTION: SEQ ID NO:36:

TATATGAATT CGTTGGACA AACCACAACT AGAATG

36

(2) INFORMATION FOR SEQ ID NO:37:

- (i) SEQUENCE CHARACTERISTICS:
 (A) LENGTH: 44 base pairs
 (B) TYPE: nucleic acid
 (C) STRANDEDNESS: single
 (D) TOPOLOGY: linear

(xi) SEQUENCE DESCRIPTION: SEQ ID NO:37:

TATATATGAG CTCTAATAAA ATGAGGAAAT TGCATCGCAT TGTC

44

(2) INFORMATION FOR SEQ ID NO:38:

(i) SEQUENCE CHARACTERISTICS:

- (A) LENGTH: 43 base pairs
- (B) TYPE: nucleic acid
- (C) STRANDEDNESS: single
- (D) TOPOLOGY: linear

(xi) SEQUENCE DESCRIPTION: SEQ ID NO:38:

TATATGAATT CATAGAATGA CACCTACTCA GACAATGCCA TGC

43

(2) INFORMATION FOR SEQ ID NO:39:

(i) SEQUENCE CHARACTERISTICS:

- (A) LENGTH: 46 base pairs
- (B) TYPE: nucleic acid
- (C) STRANDEDNESS: single
- (D) TOPOLOGY: linear

(xi) SEQUENCE DESCRIPTION: SEQ ID NO:39:

TATATGAGCT CGGGTCGGCA TGGCATCTCC ACCTCCTCGC GGTCCG

46

(2) INFORMATION FOR SEQ ID NO:40:

(i) SEQUENCE CHARACTERISTICS:

- (A) LENGTH: 52 base pairs
- (B) TYPE: nucleic acid
- (C) STRANDEDNESS: single
- (D) TOPOLOGY: linear

(xi) SEQUENCE DESCRIPTION: SEQ ID NO:40:

TCCACCTCCT CGCGGTCCGA CCTGGGCATC CGAAGGAGGA CGCACGTCCA CT

52

(2) INFORMATION FOR SEQ ID NO:41:

(i) SEQUENCE CHARACTERISTICS:

- (A) LENGTH: 48 base pairs
- (B) TYPE: nucleic acid
- (C) STRANDEDNESS: single
- (D) TOPOLOGY: linear

(xi) SEQUENCE DESCRIPTION: SEQ ID NO:41:

TATATGAGCT CCTCCCTTAG CCATCGAGT GGACGTGCCG CCTCCTTC

48

(2) INFORMATION FOR SEQ ID NO:42:

(i) SEQUENCE CHARACTERISTICS:

- (A) LENGTH: 47 base pairs
- (B) TYPE: nucleic acid
- (C) STRANDEDNESS: single
- (D) TOPOLOGY: linear

(xi) SEQUENCE DESCRIPTION: SEQ ID NO:42:

TATATGCGGC CGCTTTCCTT TATTAATCAA CAAATTTTG TTTTAA

47

(2) INFORMATION FOR SEQ ID NO:43:

(i) SEQUENCE CHARACTERISTICS:

- (A) LENGTH: 37 base pairs

- (B) TYPE: nucleic acid
- (C) STRANDEDNESS: single
- (D) TOPOLOGY: linear

(xi) SEQUENCE DESCRIPTION: SEQ ID N :43:

TATATGAGCT CGAAATGTTA AAAACAAAAT TTTGTTG

37

(2) INFORMATION FOR SEQ ID NO:44:

- (i) SEQUENCE CHARACTERISTICS:
 - (A) LENGTH: 34 base pairs
 - (B) TYPE: nucleic acid
 - (C) STRANDEDNESS: single
 - (D) TOPOLOGY: linear

(xi) SEQUENCE DESCRIPTION: SEQ ID NO:44:

TATATATAGA TCTTTGACAT TGATTATTGA CTAG

34

(2) INFORMATION FOR SEQ ID NO:45:

- (i) SEQUENCE CHARACTERISTICS:
 - (A) LENGTH: 42 base pairs
 - (B) TYPE: nucleic acid
 - (C) STRANDEDNESS: single
 - (D) TOPOLOGY: linear

(xi) SEQUENCE DESCRIPTION: SEQ ID NO:45:

CCGTCAATAC GGTTCACTAA ACGAGCTCTG CTTATATAGA CC

42

(2) INFORMATION FOR SEQ ID NO:46:

- (i) SEQUENCE CHARACTERISTICS:
 - (A) LENGTH: 38 base pairs
 - (B) TYPE: nucleic acid
 - (C) STRANDEDNESS: single
 - (D) TOPOLOGY: linear

(xi) SEQUENCE DESCRIPTION: SEQ ID NO:46:

GCTCGTTTAG TGAACCGTAT TGACGGCGTA GTACACAC

38

(2) INFORMATION FOR SEQ ID NO:47:

- (i) SEQUENCE CHARACTERISTICS:
 - (A) LENGTH: 33 base pairs
 - (B) TYPE: nucleic acid
 - (C) STRANDEDNESS: single
 - (D) TOPOLOGY: linear

(xi) SEQUENCE DESCRIPTION: SEQ ID NO:47:

TATATATAGA TCTGGTGTGG AAAGTCCCCA GGC

33

(2) INFORMATION FOR SEQ ID NO:48:

- (i) SEQUENCE CHARACTERISTICS:
 - (A) LENGTH: 31 base pairs
 - (B) TYPE: nucleic acid
 - (C) STRANDEDNESS: single
 - (D) TOPOLOGY: linear

(xi) SEQUENCE DESCRIPTION: SEQ ID NO:48:

CTACGCCGTC AATGCCGAGG CGGCCTCGGC C

31

(2) INFORMATION FOR SEQ ID NO:49:

- (1) SEQUENCE CHARACTERISTICS:
 (A) LENGTH: 37 base pairs
 (B) TYPE: nucleic acid
 (C) STRANDEDNESS: single
 (D) TOPOLOGY: linear

(xi) SEQUENCE DESCRIPTION: SEQ ID NO:49:

GGCCGCCTCG GCATTGACGG CGTAGTACAC ACTATTG

37

(2) INFORMATION FOR SEQ ID NO:50:

- (1) SEQUENCE CHARACTERISTICS:
 (A) LENGTH: 41 base pairs
 (B) TYPE: nucleic acid
 (C) STRANDEDNESS: single
 (D) TOPOLOGY: linear

(xi) SEQUENCE DESCRIPTION: SEQ ID NO:50:

TATATATCTC GAGAAGCTCT AAGGTAAATA TAAAATTTAC C

41

(2) INFORMATION FOR SEQ ID NO:51:

- (1) SEQUENCE CHARACTERISTICS:
 (A) LENGTH: 38 base pairs
 (B) TYPE: nucleic acid
 (C) STRANDEDNESS: single
 (D) TOPOLOGY: linear

(xi) SEQUENCE DESCRIPTION: SEQ ID NO:51:

TATATATCTC GAGAGGTTGG AATCTAAAT ACACAAAC

38

(2) INFORMATION FOR SEQ ID NO:52:

- (1) SEQUENCE CHARACTERISTICS:
 (A) LENGTH: 43 base pairs
 (B) TYPE: nucleic acid
 (C) STRANDEDNESS: single
 (D) TOPOLOGY: linear

(xi) SEQUENCE DESCRIPTION: SEQ ID NO:52:

TATATATGCG GCCGCAAGCT CTAAGGTAAA TATAAATTT ACC

43

(2) INFORMATION FOR SEQ ID NO:53:

- (1) SEQUENCE CHARACTERISTICS:
 (A) LENGTH: 40 base pairs
 (B) TYPE: nucleic acid
 (C) STRANDEDNESS: single
 (D) TOPOLOGY: linear

(xi) SEQUENCE DESCRIPTION: SEQ ID NO:53:

TATATATGCG GCCGCAGGT GGAATCTAAA ATACCAAAC

40

(2) INFORMATION FOR SEQ ID NO:54:

- (1) SEQUENCE CHARACTERISTICS:
 (A) LENGTH: 35 base pairs
 (B) TYPE: nucleic acid
 (C) STRANDEDNESS: single
 (D) TOPOLOGY: linear

(xi) SEQUENCE DESCRIPTION: SEQ ID NO:54:

TCGAGCACGT GCGCGCCTG ATCAGCGTA GGCCT

35

(2) INFORMATION FOR SEQ ID NO:55:

- (i) SEQUENCE CHARACTERISTICS:
 (A) LENGTH: 35 base pairs
 (B) TYPE: nucleic acid
 (C) STRANDEDNESS: single
 (D) TOPOLOGY: linear

(xi) SEQUENCE DESCRIPTION: SEQ ID NO:55:

CTAGAGGCCT ACGCGTGATC AGGCGGCCA CGTCC

35

(2) INFORMATION FOR SEQ ID NO:56:

- (i) SEQUENCE CHARACTERISTICS:
 (A) LENGTH: 35 base pairs
 (B) TYPE: nucleic acid
 (C) STRANDEDNESS: single
 (D) TOPOLOGY: linear

(xi) SEQUENCE DESCRIPTION: SEQ ID NO:56:

TATATCTCCA GATGAGGTAC ATGATTTTAC GCTTG

35

(2) INFORMATION FOR SEQ ID NO:57:

- (i) SEQUENCE CHARACTERISTICS:
 (A) LENGTH: 40 base pairs
 (B) TYPE: nucleic acid
 (C) STRANDEDNESS: single
 (D) TOPOLOGY: linear

(xi) SEQUENCE DESCRIPTION: SEQ ID NO:57:

TATATATCGA TTCAAGGCAT TTTCTTTTCA TCAATAAAC

40

(2) INFORMATION FOR SEQ ID NO:58:

- (i) SEQUENCE CHARACTERISTICS:
 (A) LENGTH: 35 base pairs
 (B) TYPE: nucleic acid
 (C) STRANDEDNESS: single
 (D) TOPOLOGY: linear

(xi) SEQUENCE DESCRIPTION: SEQ ID NO:58:

TATATCTCCA GATGATGACA ATGTGGTGTG TGACC

35

(2) INFORMATION FOR SEQ ID NO:59:

- (i) SEQUENCE CHARACTERISTICS:
 (A) LENGTH: 32 base pairs
 (B) TYPE: nucleic acid
 (C) STRANDEDNESS: single
 (D) TOPOLOGY: linear

(xi) SEQUENCE DESCRIPTION: SEQ ID NO:59:

TATATATCGA TTCATGACGA CCGGACCTTG CG

32

(2) INFORMATION FOR SEQ ID NO:60:

- (i) SEQUENCE CHARACTERISTICS:
 (A) LENGTH: 28 base pairs
 (B) TYPE: nucleic acid
 (C) STRANDEDNESS: single
 (D) TOPOLOGY: linear

(xi) SEQUENCE DESCRIPTION: SEQ ID NO:60:

TATATGGGCC CCCCCCCCC CCCCACG

28

(2) INFORMATION FOR SEQ ID NO:61:

- (1) SEQUENCE CHARACTERISTICS:
(A) LENGTH: 30 base pairs
(B) TYPE: nucleic acid
(C) STRANDEDNESS: single
(D) TOPOLOGY: linear

(xi) SEQUENCE DESCRIPTION: SEQ ID NO:61:

TATATATCGA TCCCCCCCC CCCCCAACG

30

(2) INFORMATION FOR SEQ ID NO:62:

- (1) SEQUENCE CHARACTERISTICS:
(A) LENGTH: 34 base pairs
(B) TYPE: nucleic acid
(C) STRANDEDNESS: single
(D) TOPOLOGY: linear

(xi) SEQUENCE DESCRIPTION: SEQ ID NO:62:

TATATCCATG GCTTACAATC GTGGTTTCA AAGG

34

(2) INFORMATION FOR SEQ ID NO:63:

- (1) SEQUENCE CHARACTERISTICS:
(A) LENGTH: 33 base pairs
(B) TYPE: nucleic acid
(C) STRANDEDNESS: single
(D) TOPOLOGY: linear

(xi) SEQUENCE DESCRIPTION: SEQ ID NO:63:

TATATGGGCC CTCGATGACT CTGGACGTTG CTC

33

(2) INFORMATION FOR SEQ ID NO:64:

- (1) SEQUENCE CHARACTERISTICS:
(A) LENGTH: 33 base pairs
(B) TYPE: nucleic acid
(C) STRANDEDNESS: single
(D) TOPOLOGY: linear

(xi) SEQUENCE DESCRIPTION: SEQ ID NO:64:

TATATATCGA TTCGATGACT CTGGACGTTG CTC

33

(2) INFORMATION FOR SEQ ID NO:65:

- (1) SEQUENCE CHARACTERISTICS:
(A) LENGTH: 37 base pairs
(B) TYPE: nucleic acid
(C) STRANDEDNESS: single
(D) TOPOLOGY: linear

(xi) SEQUENCE DESCRIPTION: SEQ ID NO:65:

TATATCCATG GATCCAATT GCTTTATGAT AACATC

37

(2) INFORMATION FOR SEQ ID NO:66:

- (1) SEQUENCE CHARACTERISTICS:
(A) LENGTH: 30 base pairs

- (B) TYPE: nucleic acid
- (C) STRANDEDNESS: single
- (D) TOPOLOGY: linear

(xi) SEQUENCE DESCRIPTION: SEQ ID NO:66:

TATATGGGCC CGGTCGACGC CGGCCAAGAC

30

(2) INFORMATION FOR SEQ ID NO:67:

- (i) SEQUENCE CHARACTERISTICS:
 - (A) LENGTH: 30 base pairs
 - (B) TYPE: nucleic acid
 - (C) STRANDEDNESS: single
 - (D) TOPOLOGY: linear

(xi) SEQUENCE DESCRIPTION: SEQ ID NO:67:

TATATATCGA TGGTCGACGC CGGCCAAGAC

30

(2) INFORMATION FOR SEQ ID NO:68:

- (i) SEQUENCE CHARACTERISTICS:
 - (A) LENGTH: 32 base pairs
 - (B) TYPE: nucleic acid
 - (C) STRANDEDNESS: single
 - (D) TOPOLOGY: linear

(xi) SEQUENCE DESCRIPTION: SEQ ID NO:68:

TATATCCATG GTGCCAGCCA GTGGGCAGC AG

32

(2) INFORMATION FOR SEQ ID NO:69:

- (i) SEQUENCE CHARACTERISTICS:
 - (A) LENGTH: 23 base pairs
 - (B) TYPE: nucleic acid
 - (C) STRANDEDNESS: single
 - (D) TOPOLOGY: linear

(xi) SEQUENCE DESCRIPTION: SEQ ID NO:69:

TTAATTAACG GCCGCCACCA TGG

23

(2) INFORMATION FOR SEQ ID NO:70:

- (i) SEQUENCE CHARACTERISTICS:
 - (A) LENGTH: 13 base pairs
 - (B) TYPE: nucleic acid
 - (C) STRANDEDNESS: single
 - (D) TOPOLOGY: linear

(xi) SEQUENCE DESCRIPTION: SEQ ID NO:70:

TAACGGCCGC CAC

13

(2) INFORMATION FOR SEQ ID NO:71:

- (i) SEQUENCE CHARACTERISTICS:
 - (A) LENGTH: 20 base pairs
 - (B) TYPE: nucleic acid
 - (C) STRANDEDNESS: single
 - (D) TOPOLOGY: linear

(xi) SEQUENCE DESCRIPTION: SEQ ID NO:71:

CCATGGTGGC GGCCGTTAAT

20

(2) INFORMATION FOR SEQ ID NO:72:

- (1) SEQUENCE CHARACTERISTICS:
 (A) LENGTH: 16 base pairs
 (B) TYPE: nucleic acid
 (C) STRANDEDNESS: single
 (D) TOPOLOGY: linear

(xi) SEQUENCE DESCRIPTION: SEQ ID NO:72:

GGTTTAAACA GGAGCT

16

(2) INFORMATION FOR SEQ ID NO:73:

- (1) SEQUENCE CHARACTERISTICS:
 (A) LENGTH: 16 base pairs
 (B) TYPE: nucleic acid
 (C) STRANDEDNESS: single
 (D) TOPOLOGY: linear

(xi) SEQUENCE DESCRIPTION: SEQ ID NO:73:

CCTGTTTAAA CCAGCT

16

(2) INFORMATION FOR SEQ ID NO:74:

- (1) SEQUENCE CHARACTERISTICS:
 (A) LENGTH: 47 base pairs
 (B) TYPE: nucleic acid
 (C) STRANDEDNESS: single
 (D) TOPOLOGY: linear

(xi) SEQUENCE DESCRIPTION: SEQ ID NO:74:

TATATGCGGC CGCACCACCA CCATGAATAG AGGATTCCTT AACATGC

47

(2) INFORMATION FOR SEQ ID NO:75:

- (1) SEQUENCE CHARACTERISTICS:
 (A) LENGTH: 34 base pairs
 (B) TYPE: nucleic acid
 (C) STRANDEDNESS: single
 (D) TOPOLOGY: linear

(xi) SEQUENCE DESCRIPTION: SEQ ID NO:75:

TATATGCGGC CGCTCATCTT CGTGTGCTAG TCAG

34

(2) INFORMATION FOR SEQ ID NO:76:

- (1) SEQUENCE CHARACTERISTICS:
 (A) LENGTH: 61 base pairs
 (B) TYPE: nucleic acid
 (C) STRANDEDNESS: single
 (D) TOPOLOGY: linear

(xi) SEQUENCE DESCRIPTION: SEQ ID NO:76:

TATATGCGGC CGCATCTCTA CGGTGGTCCT AAATAGTACC ACCACCATGA ATAGAGGATT

60

C

61

(2) INFORMATION FOR SEQ ID NO:77:

- (1) SEQUENCE CHARACTERISTICS:
 (A) LENGTH: 25 base pairs
 (B) TYPE: nucleic acid
 (C) STRANDEDNESS: single
 (D) TOPOLOGY: linear

- (xi) SEQUENCE DESCRIPTION: SEQ ID NO:77:
CTCATCGATC AGATCTGACT AGTTG 25
- (2) INFORMATION FOR SEQ ID NO:78:
- (i) SEQUENCE CHARACTERISTICS:
(A) LENGTH: 33 base pairs
(B) TYPE: nucleic acid
(C) STRANDEDNESS: single
(D) TOPOLOGY: linear
- (xi) SEQUENCE DESCRIPTION: SEQ ID NO:78:
GATCCAATA GTCAGATCTG ATCGATGAGG GCC 33
- (2) INFORMATION FOR SEQ ID NO:79:
- (i) SEQUENCE CHARACTERISTICS:
(A) LENGTH: 56 base pairs
(B) TYPE: nucleic acid
(C) STRANDEDNESS: single
(D) TOPOLOGY: linear
- (xi) SEQUENCE DESCRIPTION: SEQ ID NO:79:
ACTTATCGAT GGTCTAGAC TCCCTTAGCC ATCCGAGTGG ACGTGGCTCC TCCTTC 56
- (2) INFORMATION FOR SEQ ID NO:80:
- (i) SEQUENCE CHARACTERISTICS:
(A) LENGTH: 52 base pairs
(B) TYPE: nucleic acid
(C) STRANDEDNESS: single
(D) TOPOLOGY: linear
- (xi) SEQUENCE DESCRIPTION: SEQ ID NO:80:
TCCACCTCCT CGCGGTCCGA CCTGGGCATC CGAAGGAGGA CGCACGTCCA CT 52
- (2) INFORMATION FOR SEQ ID NO:81:
- (i) SEQUENCE CHARACTERISTICS:
(A) LENGTH: 57 base pairs
(B) TYPE: nucleic acid
(C) STRANDEDNESS: single
(D) TOPOLOGY: linear
- (xi) SEQUENCE DESCRIPTION: SEQ ID NO:81:
TCGGACCGCG AGGAGGTGGA GATGCCATGC CGACCCATTG ACGGCGTAGT ACACACT 57
- (2) INFORMATION FOR SEQ ID NO:82:
- (i) SEQUENCE CHARACTERISTICS:
(A) LENGTH: 36 base pairs
(B) TYPE: nucleic acid
(C) STRANDEDNESS: single
(D) TOPOLOGY: linear
- (xi) SEQUENCE DESCRIPTION: SEQ ID NO:82:
CTGGACTAGT TAATACTGGT GCTCGGAAAA CATTCT 36
- (2) INFORMATION FOR SEQ ID NO:83:
- (i) SEQUENCE CHARACTERISTICS:
(A) LENGTH: 40 base pairs
(B) TYPE: nucleic acid

- (C) STRANDEDNESS: single
- (D) TOPOLOGY: linear

(xi) SEQUENCE DESCRIPTION: SEQ ID NO:83:

GTCAAGCTTG CTAGCTACAA CACCACCACC ATGAATAGAG

40

(2) INFORMATION FOR SEQ ID N :84:

- (i) SEQUENCE CHARACTERISTICS:
 - (A) LENGTH: 40 base pairs
 - (B) TYPE: nucleic acid
 - (C) STRANDEDNESS: single
 - (D) TOPOLOGY: linear

(xi) SEQUENCE DESCRIPTION: SEQ ID NO:84:

CAGTCTCGAG TTACTACCAC TCTTCTGTCC CTTCCGGGGT

40

(2) INFORMATION FOR SEQ ID NO:85:

- (i) SEQUENCE CHARACTERISTICS:
 - (A) LENGTH: 43 base pairs
 - (B) TYPE: nucleic acid
 - (C) STRANDEDNESS: single
 - (D) TOPOLOGY: linear

(xi) SEQUENCE DESCRIPTION: SEQ ID NO:85:

TATATGCGGC CGCACCACCA TGTCGGCAGC ACCACTGGTC ACG

43

(2) INFORMATION FOR SEQ ID NO:86:

- (i) SEQUENCE CHARACTERISTICS:
 - (A) LENGTH: 34 base pairs
 - (B) TYPE: nucleic acid
 - (C) STRANDEDNESS: single
 - (D) TOPOLOGY: linear

(xi) SEQUENCE DESCRIPTION: SEQ ID NO:86:

TATATAGATC TCTTGATCAG CTTCAGAAGA TGCG

34

(2) INFORMATION FOR SEQ ID NO:87:

- (i) SEQUENCE CHARACTERISTICS:
 - (A) LENGTH: 24 base pairs
 - (B) TYPE: nucleic acid
 - (C) STRANDEDNESS: single
 - (D) TOPOLOGY: linear

(xi) SEQUENCE DESCRIPTION: SEQ ID NO:87:

TCAATGGCGG GAAGAGGCGG TTGG

24

(2) INFORMATION FOR SEQ ID NO:88:

- (i) SEQUENCE CHARACTERISTICS:
 - (A) LENGTH: 31 base pairs
 - (B) TYPE: nucleic acid
 - (C) STRANDEDNESS: single
 - (D) TOPOLOGY: linear

(xi) SEQUENCE DESCRIPTION: SEQ ID NO:88:

CCGCCTCTTC CCGCCATTGA CCGCGTAGTA C

31

(2) INFORMATION FOR SEQ ID NO:89:

- (i) SEQUENCE CHARACTERISTICS:
 - (A) LENGTH: 34 base pairs
 - (B) TYPE: nucleic acid
 - (C) STRANDEDNESS: single
 - (D) TOPOLOGY: linear

(xi) SEQUENCE DESCRIPTION: SEQ ID NO:89:

TATATAGATC TCTTGATCAG CTCAGAAGA TGCC

34

(2) INFORMATION FOR SEQ ID NO:90:

- (i) SEQUENCE CHARACTERISTICS:
 - (A) LENGTH: 40 base pairs
 - (B) TYPE: nucleic acid
 - (C) STRANDEDNESS: single
 - (D) TOPOLOGY: linear

(xi) SEQUENCE DESCRIPTION: SEQ ID NO:90:

TATATGCGGC CGCACCGCCA AGATGTTCCC GTTCCAGCCA

40

(2) INFORMATION FOR SEQ ID NO:91:

- (i) SEQUENCE CHARACTERISTICS:
 - (A) LENGTH: 34 base pairs
 - (B) TYPE: nucleic acid
 - (C) STRANDEDNESS: single
 - (D) TOPOLOGY: linear

(xi) SEQUENCE DESCRIPTION: SEQ ID NO:91:

TATATGCGGC CGCTCAATTA TGTTTCTGGT TGGT

34

(2) INFORMATION FOR SEQ ID NO:92:

- (i) SEQUENCE CHARACTERISTICS:
 - (A) LENGTH: 35 base pairs
 - (B) TYPE: nucleic acid
 - (C) STRANDEDNESS: single
 - (D) TOPOLOGY: linear

(xi) SEQUENCE DESCRIPTION: SEQ ID NO:92:

CTCGAGCTCG AGGCACCAGC ACCATGCAAC TTTTT

35

(2) INFORMATION FOR SEQ ID NO:93:

- (i) SEQUENCE CHARACTERISTICS:
 - (A) LENGTH: 29 base pairs
 - (B) TYPE: nucleic acid
 - (C) STRANDEDNESS: single
 - (D) TOPOLOGY: linear

(xi) SEQUENCE DESCRIPTION: SEQ ID NO:93:

CTACTAGATC CCTAGATGCT GGATCTTCC

29

(2) INFORMATION FOR SEQ ID NO:94:

- (i) SEQUENCE CHARACTERISTICS:
 - (A) LENGTH: 29 base pairs
 - (B) TYPE: nucleic acid
 - (C) STRANDEDNESS: single
 - (D) TOPOLOGY: linear

(xi) SEQUENCE DESCRIPTION: SEQ ID NO:94:

GGAAGATCCA GCATCTAGGG ATCTAGTAG

29

(2) INFORMATION FOR SEQ ID NO:95:

- (1) SEQUENCE CHARACTERISTICS:
(A) LENGTH: 26 base pairs
(B) TYPE: nucleic acid
(C) STRANDEDNESS: single
(D) TOPOLOGY: linear

(xi) SEQUENCE DESCRIPTION: SEQ ID NO:95:

GGGCGATATC AAGCTTATCG ATACCG

26

(2) INFORMATION FOR SEQ ID NO:96:

- (1) SEQUENCE CHARACTERISTICS:
(A) LENGTH: 26 base pairs
(B) TYPE: nucleic acid
(C) STRANDEDNESS: single
(D) TOPOLOGY: linear

(xi) SEQUENCE DESCRIPTION: SEQ ID NO:96:

GGGCGATATC AAGCTTATCG ATACCG

26

(2) INFORMATION FOR SEQ ID NO:97:

- (1) SEQUENCE CHARACTERISTICS:
(A) LENGTH: 19 base pairs
(B) TYPE: nucleic acid
(C) STRANDEDNESS: single
(D) TOPOLOGY: linear

(xi) SEQUENCE DESCRIPTION: SEQ ID NO:97:

AATACGACTC ACTATAGGG

19

(2) INFORMATION FOR SEQ ID NO:98:

- (1) SEQUENCE CHARACTERISTICS:
(A) LENGTH: 29 base pairs
(B) TYPE: nucleic acid
(C) STRANDEDNESS: single
(D) TOPOLOGY: linear

(xi) SEQUENCE DESCRIPTION: SEQ ID NO:98:

CTACTAGATC CCTAGATGCT GGATCTTC

29

(2) INFORMATION FOR SEQ ID NO:99:

- (1) SEQUENCE CHARACTERISTICS:
(A) LENGTH: 17 base pairs
(B) TYPE: nucleic acid
(C) STRANDEDNESS: single
(D) TOPOLOGY: linear

(xi) SEQUENCE DESCRIPTION: SEQ ID NO:99:

ATTAACCCCTC ACTAAAG

17

(2) INFORMATION FOR SEQ ID NO:100:

- (1) SEQUENCE CHARACTERISTICS:
(A) LENGTH: 29 base pairs
(B) TYPE: nucleic acid
(C) STRANDEDNESS: single
(D) TOPOLOGY: linear

- (xi) SEQUENCE DESCRIPTION: SEQ ID NO:100:
GGAAGATCCA GCATCTAGGG ATCTAGTAG 29
- (2) INFORMATION FOR SEQ ID NO:101
- (i) SEQUENCE CHARACTERISTICS:
(A) LENGTH: 17 base pairs
(B) TYPE: nucleic acid
(C) STRANDEDNESS: single
(D) TOPOLOGY: linear
- (xi) SEQUENCE DESCRIPTION: SEQ ID NO:101:
ATTAACCCTC ACTAAAG 17
- (2) INFORMATION FOR SEQ ID NO:102:
- (i) SEQUENCE CHARACTERISTICS:
(A) LENGTH: 19 base pairs
(B) TYPE: nucleic acid
(C) STRANDEDNESS: single
(D) TOPOLOGY: linear
- (xi) SEQUENCE DESCRIPTION: SEQ ID NO:102:
AATACGACTC ACTATAGGG 19
- (2) INFORMATION FOR SEQ ID NO:103:
- (i) SEQUENCE CHARACTERISTICS:
(A) LENGTH: 34 base pairs
(B) TYPE: nucleic acid
(C) STRANDEDNESS: single
(D) TOPOLOGY: linear
- (xi) SEQUENCE DESCRIPTION: SEQ ID NO:103:
CCTCGAGCTC GAGCTTGGGT GGCTTTGGGG CATG 34
- (2) INFORMATION FOR SEQ ID NO:104:
- (i) SEQUENCE CHARACTERISTICS:
(A) LENGTH: 17 base pairs
(B) TYPE: nucleic acid
(C) STRANDEDNESS: single
(D) TOPOLOGY: linear
- (xi) SEQUENCE DESCRIPTION: SEQ ID NO:104:
ATTACCCCTC ACTAAAG 17
- (2) INFORMATION FOR SEQ ID NO:105:
- (i) SEQUENCE CHARACTERISTICS:
(A) LENGTH: 41 base pairs
(B) TYPE: nucleic acid
(C) STRANDEDNESS: single
(D) TOPOLOGY: linear
- (xi) SEQUENCE DESCRIPTION: SEQ ID NO:105:
CCCTCGAGCT CGAGGGGTCA CTGAGAACT AGAAAAAGAA T 41
- (2) INFORMATION FOR SEQ ID NO:106:
- (i) SEQUENCE CHARACTERISTICS:
(A) LENGTH: 37 base pairs
(B) TYPE: nucleic acid

- (C) STRANDEDNESS: single
- (D) TOPOLOGY: linear

(xi) SEQUENCE DESCRIPTION: SEQ ID NO:106:

CCGCGGCCGC GTATCTGTGG GAGCCTCAAG GGAGAAC

37

(2) INFORMATION FOR SEQ ID NO:107:

- (i) SEQUENCE CHARACTERISTICS:
 - (A) LENGTH: 44 base pairs
 - (B) TYPE: nucleic acid
 - (C) STRANDEDNESS: single
 - (D) TOPOLOGY: linear

(xi) SEQUENCE DESCRIPTION: SEQ ID NO:107:

CGCGCGGGCC CTGTGACATT GAATAGAGTG AGGGTCCTGT TGGG

44

(2) INFORMATION FOR SEQ ID NO:108:

- (i) SEQUENCE CHARACTERISTICS:
 - (A) LENGTH: 45 base pairs
 - (B) TYPE: nucleic acid
 - (C) STRANDEDNESS: single
 - (D) TOPOLOGY: linear

(xi) SEQUENCE DESCRIPTION: SEQ ID NO:108:

AAAGTTTCA CATTGTAGC TTGCTGTGTC ATTGCGATCT CTACC

45

(2) INFORMATION FOR SEQ ID NO:109:

- (i) SEQUENCE CHARACTERISTICS:
 - (A) LENGTH: 45 base pairs
 - (B) TYPE: nucleic acid
 - (C) STRANDEDNESS: single
 - (D) TOPOLOGY: linear

(xi) SEQUENCE DESCRIPTION: SEQ ID NO:109:

GTGGTCCTAA ATAGTTCCT CTATTCAATG TCACACTCGA GCCGG

45

(2) INFORMATION FOR SEQ ID NO:110:

- (i) SEQUENCE CHARACTERISTICS:
 - (A) LENGTH: 33 base pairs
 - (B) TYPE: nucleic acid
 - (C) STRANDEDNESS: single
 - (D) TOPOLOGY: linear

(xi) SEQUENCE DESCRIPTION: SEQ ID NO:110:

TATATTCTAG AGCAAGCAAC AGTTACTGCG ACC

33

(2) INFORMATION FOR SEQ ID NO:111:

- (i) SEQUENCE CHARACTERISTICS:
 - (A) LENGTH: 33 base pairs
 - (B) TYPE: nucleic acid
 - (C) STRANDEDNESS: single
 - (D) TOPOLOGY: linear

(xi) SEQUENCE DESCRIPTION: SEQ ID NO:111:

TATATATCGA TCCGAGCGT AGAGTCACAC TTG

33

(2) INFORMATION FOR SEQ ID NO:112:

- (i) SEQUENCE CHARACTERISTICS:
 (A) LENGTH: 18 base pairs
 (B) TYPE: nucleic acid
 (C) STRANDEDNESS: single
 (D) TOPOLOGY: linear

(xi) SEQUENCE DESCRIPTION: SEQ ID NO:112:

TTAACTGTCA AAAGCCAC

18

(2) INFORMATION FOR SEQ ID NO:113:

- (i) SEQUENCE CHARACTERISTICS:
 (A) LENGTH: 68 base pairs
 (B) TYPE: nucleic acid
 (C) STRANDEDNESS: single
 (D) TOPOLOGY: linear

(xi) SEQUENCE DESCRIPTION: SEQ ID NO:113:

CGATGTGGCT TTTAGATGTT AAACCAGAGA AACACACGGA CTCGGTCCG TGGTATATTA
 GCTGGTAT

60

68

(2) INFORMATION FOR SEQ ID NO:114:

- (i) SEQUENCE CHARACTERISTICS:
 (A) LENGTH: 70 base pairs
 (B) TYPE: nucleic acid
 (C) STRANDEDNESS: single
 (D) TOPOLOGY: linear

(xi) SEQUENCE DESCRIPTION: SEQ ID NO:114:

CTAGATACCA GCTAATATAC CACGGACCGA AGTCCGTGTG TTTCTCTGGT TTAACATCTA
 AAAGCCACAT

60

70

(2) INFORMATION FOR SEQ ID NO:115:

- (i) SEQUENCE CHARACTERISTICS:
 (A) LENGTH: 33 base pairs
 (B) TYPE: nucleic acid
 (C) STRANDEDNESS: single
 (D) TOPOLOGY: linear

(xi) SEQUENCE DESCRIPTION: SEQ ID NO:115:

TATATTCTAG AGCAAGCAAC AGTTACTGCG ACG

33

(2) INFORMATION FOR SEQ ID NO:116:

- (i) SEQUENCE CHARACTERISTICS:
 (A) LENGTH: 33 base pairs
 (B) TYPE: nucleic acid
 (C) STRANDEDNESS: single
 (D) TOPOLOGY: linear

(xi) SEQUENCE DESCRIPTION: SEQ ID NO:116:

TATATATCGA TCCGAAGCGT AGAGTCACAC TTG

33

(2) INFORMATION FOR SEQ ID NO:117:

- (i) SEQUENCE CHARACTERISTICS:
 (A) LENGTH: 18 base pairs
 (B) TYPE: nucleic acid
 (C) STRANDEDNESS: single
 (D) TOPOLOGY: linear

(xi) SEQUENCE DESCRIPTION: SEQ ID NO:117:

TTAACTGTCA AAAGCCAC

18

(2) INFORMATION FOR SEQ ID NO:118:

(i) SEQUENCE CHARACTERISTICS:

- (A) LENGTH: 67 base pairs
- (B) TYPE: nucleic acid
- (C) STRANDEDNESS: single
- (D) TOPOLOGY: linear

(xi) SEQUENCE DESCRIPTION: SEQ ID NO:118:

GATGTGGCTT TTAGATGTTA AACCCAGAAA ACACACGGAC TTCGGTCCGT GGTATATTAG
CTGGTAT

60

67

(2) INFORMATION FOR SEQ ID NO:119:

(i) SEQUENCE CHARACTERISTICS:

- (A) LENGTH: 70 base pairs
- (B) TYPE: nucleic acid
- (C) STRANDEDNESS: single
- (D) TOPOLOGY: linear

(xi) SEQUENCE DESCRIPTION: SEQ ID NO:119:

CTAGATACCA GCTAATATAC CACGGACCGA AGTCCGTGTG TTTCTCTGGT TTAACATCTA
AAAGCCACAT

60

70

(2) INFORMATION FOR SEQ ID NO:120:

(i) SEQUENCE CHARACTERISTICS:

- (A) LENGTH: 16 base pairs
- (B) TYPE: nucleic acid
- (C) STRANDEDNESS: single
- (D) TOPOLOGY: linear

(xi) SEQUENCE DESCRIPTION: SEQ ID NO:120:

TCTCTGTCCT CCATGA

16

(2) INFORMATION FOR SEQ ID NO:121:

(i) SEQUENCE CHARACTERISTICS:

- (A) LENGTH: 66 base pairs
- (B) TYPE: nucleic acid
- (C) STRANDEDNESS: single
- (D) TOPOLOGY: linear

(xi) SEQUENCE DESCRIPTION: SEQ ID NO:121:

TCGAGTCATG GAGAGAGGAG AACCCAGAAA ACACACGGAC TTCGGTCCGT GGTATATTAC
CTGGAT

60

66

(2) INFORMATION FOR SEQ ID NO:122:

(i) SEQUENCE CHARACTERISTICS:

- (A) LENGTH: 64 base pairs
- (B) TYPE: nucleic acid
- (C) STRANDEDNESS: single
- (D) TOPOLOGY: linear

(xi) SEQUENCE DESCRIPTION: SEQ ID NO:122:

CGATCCAGGT AATATACCAC GGACCGAAGT CCGTGTGTTT CTCTGGTTCT CCTCTCTCCA 60
TGAC 64

(2) INFORMATION FOR SEQ ID NO:123:

- (i) SEQUENCE CHARACTERISTICS:
(A) LENGTH: 35 base pairs
(B) TYPE: nucleic acid
(C) STRANDEDNESS: single
(D) TOPOLOGY: linear

(xi) SEQUENCE DESCRIPTION: SEQ ID NO:123:

GCCTCGAGAC AATGTACAGG ATGCAACTCC TGTCT 35

(2) INFORMATION FOR SEQ ID NO:124:

- (i) SEQUENCE CHARACTERISTICS:
(A) LENGTH: 36 base pairs
(B) TYPE: nucleic acid
(C) STRANDEDNESS: single
(D) TOPOLOGY: linear

(xi) SEQUENCE DESCRIPTION: SEQ ID NO:124:

GAATCGATTT ATCAAGTCAG TGTGGAGAT GATGCT 36

WHAT IS CLAIMED

1. An alphavirus vector construct, comprising a 5' promoter which is capable of initiating the synthesis of viral RNA *in vitro* from cDNA, a 5' sequence which is capable of initiating transcription of an alphavirus, a nucleotide sequence encoding alphavirus non-structural proteins, a viral junction region which has been inactivated such that viral transcription of the subgenomic fragment is prevented, and an alphavirus RNA polymerase recognition sequence.

2. An alphavirus vector construct, comprising a 5' promoter which is capable of initiating the synthesis of viral RNA *in vitro* from cDNA, a 5' sequence which is capable of initiating transcription of an alphavirus, a nucleotide sequence encoding alphavirus non-structural proteins, a viral junction region which has been modified such that viral transcription of the subgenomic fragment is reduced, and an alphavirus RNA polymerase recognition sequence.

3. An alphavirus vector construct, comprising a 5' promoter which is capable of initiating the synthesis of viral RNA *in vitro* from cDNA, a 5' sequence which is capable of initiating transcription of an alphavirus, a nucleotide sequence encoding alphavirus non-structural proteins, a first viral junction region which has been inactivated such that viral transcription of the subgenomic fragment is prevented, a second viral junction region which has been modified such that viral transcription of the subgenomic fragment is reduced, and an alphavirus RNA polymerase recognition sequence.

4. An alphavirus cDNA vector construct comprising a 5' promoter which is capable of initiating the synthesis of viral RNA from cDNA followed by a 5' sequence which is capable of initiating transcription of an alphavirus, a nucleotide sequence encoding alphavirus non-structural proteins, a viral junction region which is either active or which has been inactivated such that viral transcription of the subgenomic fragment is prevented, an alphavirus RNA polymerase recognition sequence, and a 3' sequence which controls transcription termination.

5. An alphavirus cDNA vector construct comprising a 5' promoter which is capable of initiating the synthesis of viral RNA from cDNA followed by a 5' sequence which is capable of initiating transcription of an alphavirus, a nucleotide sequence encoding alphavirus non-structural proteins, a viral junction region which has been modified such that viral transcription of the subgenomic fragment is reduced, an alphavirus RNA polymerase recognition sequence, and a 3' sequence which controls transcription termination.

6. An alphavirus cDNA vector construct comprising a promoter which is capable of initiating the synthesis of viral RNA from cDNA followed by a 5' sequence which is capable of initiating transcription of an alphavirus, a nucleotide sequence encoding alphavirus non-structural proteins, a first viral junction region which has been inactivated such that viral transcription of the subgenomic fragment is prevented, followed by a second viral junction region which has been modified such that viral transcription of the subgenomic fragment is reduced, an alphavirus RNA polymerase recognition sequence, and a 3' sequence which controls transcription termination.

7. The vector construct according to any one of claims 1 to 6, further comprising a polyadenylation sequence.

8. The vector according to any one of claims 1-6 wherein said alphavirus is selected from the group consisting of Aura, Fort Morgan, Venezuelan Equine Encephalitis, Ross River, Semliki Forest and Mayaro.

9. The vector according to any one of claims 1-6 wherein said alphavirus is Sindbis virus.

10. The vector according to any one of claims 1-6 wherein said vector construct contains a selected heterologous sequence.

11. The vector of claim 10 wherein said vector construct contains a heterologous nucleotide sequence of greater than 100 bases.

12. The vector of claim 10 wherein said vector construct contains a heterologous nucleotide sequence of greater than 8 kb

13. The vector of claim 10 wherein said selected heterologous sequence is a sequence encoding a protein selected from the group consisting of IL-1, IL-2, IL-3, IL-4, IL-5, IL-6, IL-7, IL-8, IL-9, IL-10, IL-11, IL-12, IL-13, IL-14, IL-15, γ -IFN, G-CSF, and GM-CSF.

14. The vector of claim 10 wherein said selected heterologous sequence is obtained from a virus selected from the group consisting of influenza virus, respiratory syncytial virus, HPV, HBV, HCV, EBV, HIV, HSV, FeLV, FIV, Hantavirus, HTLV I, HTLV II, and CMV.

15. The vector of claim 10 wherein said selected heterologous sequence is an antisense, a non-coding sense sequence or ribozyme sequence.
16. The vector of claim 15 wherein said antisense or noncoding sense sequence is selected from the group consisting of sequences which are complementary to influenza virus, respiratory syncytial virus, HPV, HBV, HCV, EBV, HIV, HSV and CMV sequences.
17. The vector according to any one of claims 1-6 wherein said vector contains no alphavirus structural proteins genes.
18. The vector of claim 1, 2, 4 or 5 wherein a selected heterologous sequence is located downstream from said viral junction region.
19. The vector of claim 3 or 6 wherein a selected heterologous sequence is located downstream from said second viral junction region.
20. The vector of claim 18, further comprising a polylinker located subsequent to said viral junction region.
21. The vector of claim 18 wherein said polylinker does not contain a wild-type alphavirus restriction endonuclease recognition sequence.
22. The vector of claim 10 wherein said selected heterologous sequence is located within a nucleotide sequence encoding alphavirus non-structural proteins.
23. The vector of claim 1 or 4 wherein said modified viral junction region consists of the nucleotide sequence as shown in Figure 3, from nucleotide number 7579, to nucleotide 7597.
24. The vector of claim 3 or 6, further comprising an adenovirus E3 gene or CMV H301 gene located downstream from said second viral junction region.
25. The vector of claim 3 and 6, further comprising a retroviral packaging sequence located between said first viral junction region and said second viral junction region.

26. An isolated recombinant alphavirus vector which does not contain a functional viral junction region.
27. An isolated recombinant alphavirus vector which produces reduced viral transcription of the subgenomic fragment.
28. An alphavirus structural protein expression cassette, comprising a promoter and one or more alphavirus structural protein genes, said promoter being capable of directing the expression of said alphavirus structural protein.
29. The expression cassette of claim 28 wherein said alphavirus structural protein is derived from an alphavirus selected from the group consisting of Aura, Fort Morgan, Venezuelan Equine Encephalitis, Ross River, Semliki Forest, Sindbis, and Mayaro viruses.
30. The expression cassette of claim 28 wherein said alphavirus structural protein is the alphavirus capsid protein.
31. The expression cassette of claim 28 wherein said alphavirus structural protein is selected from the group consisting of alphavirus structural proteins 6K, E3, E2, and E1.
32. An alphavirus structural protein expression cassette, comprising a promoter, one or more alphavirus structural proteins, and a heterologous ligand sequence, said promoter being capable of directing the expression of said alphavirus structural proteins and said heterologous sequence.
33. The expression cassette according to any one of claims 28 to 32 wherein said promoter is selected from the group consisting of metallothionein, Drosophila actin 5C distal, SV40, heat shock protein 65, heat shock protein 70, Py, RSV, BK, JC, MuLV, MMTV, alphavirus junction region, CMV and VAIRNA.
34. A recombinant alphavirus particle which, upon introduction into a BHK cell, produces an infected cell which is viable at least 24 hours after infection.
35. A recombinant alphavirus particle which, upon introduction into a BHK cell, produces an infected cell which is viable at least 24 hours after infection, said particle also carrying a vector construct which directs the expression of at least one antigen or modified form thereof in target cells infected with the alphavirus particle, said antigen or modified form thereof being capable of stimulating an immune response within an animal.

36. The recombinant particle of claim 35 wherein the expressed antigen elicits a cell-mediated immune response.
37. The recombinant alphavirus particle of claim 35 wherein the expressed antigen elicits an HLA class I- restricted immune response.
38. The recombinant alphavirus of claim 35 wherein the expressed antigen further elicits an HLA Class II-restricted immune response.
39. A recombinant alphavirus particle which carries a vector construct capable of directing the expression of a palliative in cells infected with the alphavirus particle, said palliative being capable of inhibiting a function necessary for the pathogenicity of a pathogenic agent.
40. The recombinant alphavirus particle of claim 39 wherein the pathogenic agent is a cancerous cell or cancer-promoting growth factor.
41. The recombinant alphavirus particle of claim 39 which directs the expression of a toxic palliative in infected target cells in response to the presence in said cells of an entity associated with the pathogenic agent.
42. The recombinant alphavirus particle of claim 39 wherein the palliative is capable of selectively inhibiting the expression of a pathogenic gene.
43. The recombinant alphavirus particle of claim 39 wherein the palliative is capable of inhibiting the activity of a protein produced by the pathogenic agent.
44. The recombinant alphavirus particle of claim 39 wherein the palliative comprises antisense RNA complementary to RNA sequences necessary for pathogenicity.
45. The recombinant alphavirus particle of claim 39 wherein the palliative comprises sense RNA complementary to RNA sequences necessary for pathogenicity.
46. The recombinant alphavirus particle of claim 39 wherein the palliative comprises a defective structural protein of a pathogenic agent, said protein being capable of inhibiting assembly of the pathogenic agent.

47. The recombinant alphavirus particle of claim 39 which directs the expression of a gene product capable of activating an otherwise inactive precursor into an active inhibitor of the pathogenic agent.

48. The recombinant alphavirus particle of claim 39 which directs the expression of the herpes thymidine kinase gene product.

49. The recombinant alphavirus particle of claim 39 which directs the expression of an RNA molecule which functions as a ribozyme specific for a RNA molecule required for pathogenesis.

50. A recombinant alphavirus particle which directs the expression of a gene capable of suppressing one or more elements of the immune system in target cells infected with said alphavirus particle.

51. A mammalian cell infected with a recombinant alphavirus particle according to any one of claims 34 to 50.

52. A method of stimulating an immune response to an antigen, comprising infecting susceptible target cells with a recombinant alphavirus particle which directs the expression of at least one antigen or modified form thereof in target cells infected with the alphavirus, said antigen or modified form thereof being capable of stimulating an immune response within an animal.

53. The method of claim 52 wherein the target cells are infected *in vivo*.

54. The method of claim 52 wherein the expressed antigen elicits an HLA class I-restricted immune response.

55. The method of claim 52 wherein the expressed antigen further elicits an HLA Class II-restricted immune response.

56. The method of claim 52, including, prior or subsequent to the step of infecting target cells, introducing into target cells a nucleic acid molecule which encodes either Class I or Class II MHC protein, or combinations thereof, or a protein selected from the group consisting of CD3, ICAM-1, LFA-3 or analogues thereof.

57. A method of inhibiting a pathogenic agent, comprising infecting susceptible target cells with a recombinant alphavirus particle which directs the expression of a palliative in cells infected with the alphavirus particle, said palliative being capable of inhibiting a function of a pathogenic agent necessary for pathogenicity.

58. The method of claim 57 wherein the pathogenic agent is a cancerous cell or cancer-promoting growth factor.

59. The method of claim 57 wherein the recombinant alphavirus particle directs the expression of a toxic palliative in infected target cells in response to the presence in said cells of an entity associated with the pathogenic agent.

60. The method of claim 57 wherein the palliative comprises antisense RNA complementary to RNA sequences necessary for pathogenicity.

61. The method of claim 57 wherein the palliative comprises sense RNA complementary to RNA sequences necessary for pathogenicity.

62. The method of claim 57 wherein the palliative comprises a defective structural protein of a pathogenic agent, said protein being capable of inhibiting assembly of the pathogenic agent.

63. The method of claim 57 wherein the alphavirus particle directs the expression of a gene product capable of activating an otherwise inactive precursor into an active inhibitor of the pathogenic agent.

64. The method of claim 57 wherein the alphavirus particle directs the expression of the herpes thymidine kinase gene product.

65. The method of claim 57 wherein the alphavirus particle directs the expression of an RNA molecule which functions as a ribozyme specific for a RNA molecule required for pathogenesis.

66. A method of inhibiting the binding of an agent to a receptor associated with a cell, comprising infecting susceptible target cells with a recombinant alphavirus particle which directs the expression of a blocking element in cells infected with said alphavirus particle, said blocking element being capable of binding to either a receptor or an agent such that the receptor/agent interaction is blocked.

67. *Ex vivo* cells infected with a recombinant alphavirus particle according to any of claims 34 to 50.

68. *Ex vivo* cells infected with a recombinant alphavirus particle carrying a retroviral construct.

69. A pharmaceutical composition comprising an alphavirus particle according to any one of claims 34 to 50, in combination with a physiologically acceptable carrier or diluent.

70. A packaging cell line which produces an alphavirus particle.

71. A mammalian packaging cell line which produces an alphavirus particle.

72. A non-mammalian packaging cell line which produces an alphavirus particle.

73. An insect packaging cell line which produces an alphavirus particle.

74. The packaging cell line of claim 73 wherein said insect packaging cell is a mosquito packaging cell.

75. The packaging cell line of claims 70 to 74 wherein the packaging cell line, upon introduction of a vector construct, produces alphavirus particles capable of infecting human cells.

76. The packaging cell line of claims 70 to 74 wherein said packaging cell line produces alphavirus particles in response to one or more factors.

77. The packaging cell line of any one of claims 70 to 74, wherein alphavirus inhibitory protein is not produced.

78. A retroviral-derived producer cell line suitable for packaging and production of an alphavirus vector, comprising an expression cassette which directs the expression of *gag/pol*, an expression cassette which directs the expression of *env*, and alphavirus cDNA vector construct containing a retroviral packaging sequence.

79. A VSV-G derived packaging cell suitable for packaging and production of an alphavirus vector, comprising a stably integrated expression cassette which directs the expression of VSV-G.

80. The packaging cell line of claim 79, further comprising a stably integrated expression cassette which directs the expression of one or more alphavirus structural proteins.

81. An alphavirus producer cell line which is capable of producing recombinant alphavirus particles.

82. The alphavirus producer cell line according to claim 81 wherein said recombinant alphavirus particles are capable of infecting human cells

83. The alphavirus producer cell line according to claim 81 wherein said producer cell line produces recombinant alphavirus particles in response to one or more factors.

84. The alphavirus producer cell line according to claim 81 wherein said producer cell produces alphavirus particles in response to a differentiation state of said producer cell line.

85. A eukaryotic layered vector initiation system, comprising a promoter which is capable of initiating the 5' synthesis of RNA from cDNA, a construct which is capable of autonomous replication in a cell, said construct being capable of expressing a heterologous nucleic acid sequence, and a 3' sequence which controls transcription termination, with the proviso that said eukaryotic layered vector initiation system does not contain sequences which encode alphavirus non-structural proteins.

86. The eukaryotic layered vector initiation system according to claim 95 wherein said construct which is capable of autonomous replication is in opposite orientation to said promoter and said 3' sequence which controls transcription termination.

87. A mammalian cell containing a stably integrated eukaryotic layered vector initiation system according to claim 85 or 86.

88. A eukaryotic layered vector initiation system, comprising a promoter which is capable of initiating the 5' synthesis of RNA from cDNA, a construct which is capable of

autonomous replication in a cell, said construct being capable of expressing a heterologous nucleic acid sequence, and a 3' sequence which controls transcription termination.

89. A eukaryotic layered vector initiation system, comprising a DNA promoter which is capable of initiating the 5' synthesis of RNA from cDNA, a construct which is capable of autonomous replication in a cell, said construct being capable of expressing a heterologous ribonucleic acid sequence, and a 3' DNA sequence which controls transcription termination.

90. The eukaryotic layered vector initiation system according to claim 88 or 89 wherein said construct is an alphavirus vector construct.

91. The eukaryotic layered vector initiation system according to claim 88 or 89 wherein said construct is derived from a virus selected from the group consisting of poliovirus, rhinovirus, coxsackievirus, rubella, yellow fever, HCV, TGEV, IBV, MHV, BCV, parainfluenza virus, mumps virus, measles virus, respiratory syncytial virus, influenza virus, RSV, MoMLV, HIV, HTLV, hepatitis delta virus and Astrovirus.

92. The eukaryotic layered vector initiation system according to claim 88 or 89 wherein said promoter is selected from the group consisting of the MoMLV promoter, metallothionein promoter, glucocorticoid promoter, SV40 promoter, and the CMV promoter.

93. The eukaryotic layered vector initiation system according to claim 88 or 89, further comprising a polyadenylation sequence.

94. The eukaryotic layered vector initiation system according to claim 88 or 89 wherein said selected heterologous sequence is a sequence encoding a protein selected from the group consisting of IL-1, IL-2, IL-3, IL-4, IL-5, IL-6, IL-7, IL-8, IL-9, IL-10, IL-11, IL-12, IL-13, IL-14, IL-15, γ -IFN, G-CSF, and GM-CSF.

95. The eukaryotic layered vector initiation system according to claim 88 or 89 wherein said selected heterologous sequence is obtained from a virus selected from the group consisting of influenza virus, respiratory syncytial virus, HPV, HBV, HCV, EBV, HIV, HSV, FeLV, FIV, Hantavirus, HTLV I, HTLV II, and CMV.

96. The eukaryotic layered vector initiation system according to claim 88 or 89 wherein said selected heterologous sequence is an antisense, a non-coding sense sequence or ribozyme sequence.

97. The eukaryotic layered vector initiation system according to claim 88 or 89 wherein said antisense or noncoding sense sequence is selected from the group consisting of sequences which are complementary to influenza virus, respiratory syncytial virus, HPV, HBV, HCV, EBV, HIV, HSV and CMV sequences.

98. A method for delivering a heterologous nucleic acid sequence to a warm-blooded animal, comprising administering to said warm-blooded animal a eukaryotic layered vector initiation system according to claim 88 to 89.

99. A recombinant alphavirus particle that is resistant to inactivation in serum.

100. A method for titering recombinant alphavirus particles, comprising:
(a) infecting cells according to claim 88 with recombinant alphavirus particles; and
(b) determining the expression of a heterologous nucleic acid sequence, such that said titer may be determined.

1/27

FIGURE 1

Sindbis Virus

Genomic Organization

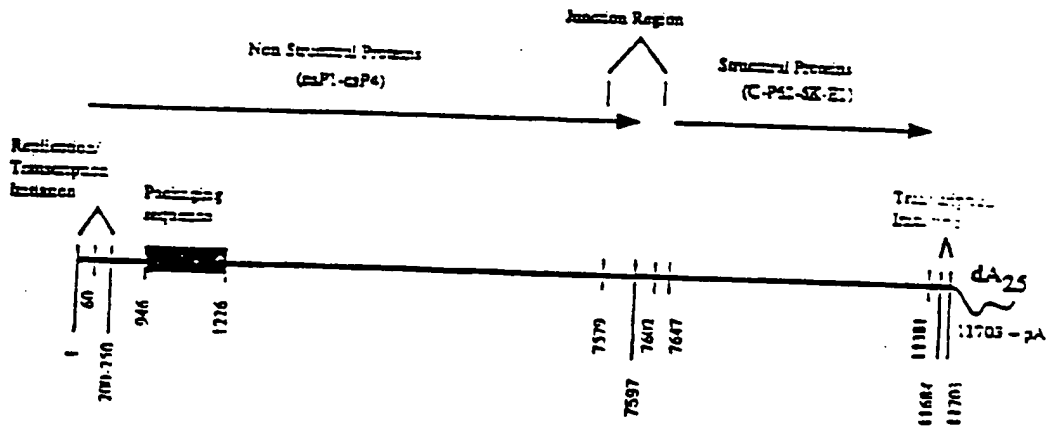

FIGURE 2

AMPLIFICATION OF SINDEIS GENOME

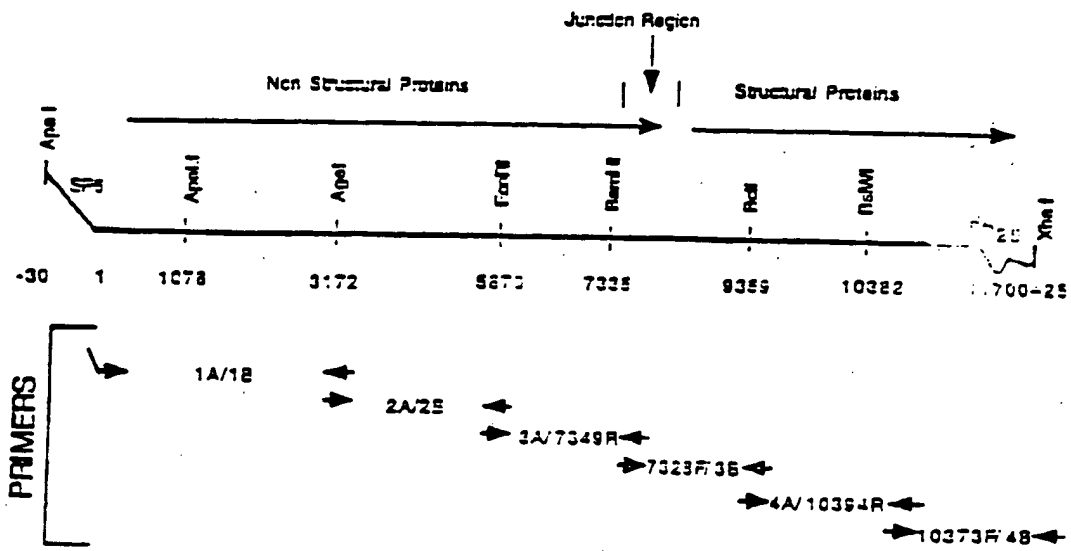

FIGURE 3 A

ATTGACGGGG	TAGTACACAC	TAATTGAATCA	AACAGCCGAC	CAATCGCACT	ACCATCAGAA	10
TGGAGAAGCC	AGTAGTAAAC	GTAGACGTAG	ACCCCCAGAG	TCCGTTTGTC	GTGCAACTGC	120
AAAAAAGCTT	CCCCAAATTT	GAGGTAGTAG	CACAGCAGET	CACTCCAAAT	GACCATGCTA	180
ATGCCAGAGC	ATTTTCGCAT	CTGCCAGTA	AACTAATCGA	GCTGGAGETT	CCTACCACAG	240
CGACGATCTT	GGACATAGGC	AGCCACCCGG	CTCCTAGAAT	GTTTTCCGAG	CACCAGTATC	300
ATTGTGTCTG	CCCCATGGST	AGTCCAGAG	ACCCGGACCG	CATGATGAAA	TATGCCAGTA	360
AACTGGCGGA	AAAAGCGTGC	AAGATTACAA	ACAAGAAGTT	GCATGAGAAG	ATTAAGGATC	420
TCCGGACCGT	ACTTGATAGC	CCGGATGCTG	AAACACCATC	GCTCTGCTTT	CACAACGATE	480
TTACCTGCAA	CATGCGTGGC	GAATATTCCG	TCATGCAGGA	CGTGATATATC	AACGCTCCGG	540
GAAGTATCTA	TCATCAGGCT	ATGAAAGGCG	TGGGACCGT	GTACTGGATT	GGCTTCGACA	600
CCACCCAGTT	CATGTTCTCG	GCTATGGCAG	GTTCTACCC	TGGTACAAC	ACCAACTGGG	660
CCGACGAGAA	AGTCTTTGAA	GCGGTAACA	TGGGCTTTG	CAGCACAAAG	CTGAGTGAAG	720
GTAGGACAGG	AAAATTGTCG	ATAATGAGGA	AGAAGGAGTT	GAAGCCCGGG	TCCCGGCTTT	780
ATTTCTCCCT	AGGATGGACA	CTTTATCCAG	AACACAGAGC	CAGCTTGCAG	AGCTGGCATC	840
TTCCATCGST	GTTCCACTTG	AATGGAAAGC	AGTGGTACAG	TTGGGGCTGT	GATACAGTGG	900
TGAGTTGCGA	AGGCTACGTA	GTAAGAAAA	TCACCATCAG	TCCCGGATC	ACGGGAGAAA	960
CCGTGGGATA	CGCGTTTACA	CACAATAGCG	AGGGCTTCTT	GCTATGCAA	GTTACTGACA	1020
CAGTAAAGG	AGAAGCGGTA	TGGTTCCCTG	TGTGCACGTA	CATCCCGGCG	ACCATATGGG	1080
ATCAGATGAC	TGGTCTAATG	GCCACGGATA	TATCACCTGA	CGATGCACAA	AACTTCTGCG	1140
TTGGGCTCAA	CCAGCGAATT	GTCATTAACG	GTAGGACTAA	CAGGAACACC	AACACCATGC	1200
AAAATTACCT	TCTGCCGATC	ATAGCACAG	GTTCCAGCAA	ATGGGCTAAG	GAGCGCAAGG	1260
ATGATCTTGA	TAAGGAGAAA	ATGCTGGGTA	CTAGAGACG	CAAGCTTACG	TATGGCTGCT	1320
TGTGGGCGTT	TGGCACTAAG	AAAGTACAAT	CGTTTTATCG	CCCACCTGGA	ACCCAGACCT	1380
GCGTAAAGT	CCGAGGCTGT	TTTAGGCTTT	TCCCAATGTC	GTCCGTATGG	ACCAGCTCTT	1440
TGCCCATGTC	GCTGAGGCGG	AAATTGAATC	TGGCAATTGCA	ACCAAGAAG	GAGGAAAAAC	1500
TGCTGCAGGT	CTGGGAGGAA	TTAGTCATGG	AGGCCAAGGC	TGCTTTTGAG	GATGCTCAGG	1560
AGGAAGCCAG	AGGGGAGAG	CTCCGAGAG	CACCTTCCACC	ATTAGTGGCA	GACAAAGGCA	1620
TGGAGGCAGC	CGCAGAAGTT	GTCTGCGAAG	TGGAGGGGCT	CCAGGCGGAC	ATCGGAGCAG	1680
CATTAGTTGA	AACCCCGGCG	GSTCACGTA	GGATAATACC	TCAAGCAAT	GACCGTATGA	1740
TGGACAGTA	TATCGTTGTC	TGCCCCAACT	CTGTGCTGAA	GAATGCCAAA	CTCCACCAG	1800
CGCACCCGGT	AGCAGATCAG	GTTAAGATCA	TAACACACTC	CGGAAGATCA	GGAGGTACG	1860
CGGTGCAACC	ATACGACGCT	AAAGTACTGA	TGCCAGCAGG	AGGTGCCGTA	CCATGSCCAG	1920
AATTCCTAGC	ACTGAGTGA	AGCCGACCT	TAGTGTACAA	CGAAGAGAG	TTTGTGAAAC	1980
GCAAACTATA	CCGATTGGCC	ATGCATGGCC	CGCCGAGGAA	TACAGAGAG	GGGAGTACA	2040
AGGTTACAAA	GGCAGAGCTT	GCAGAAAGAG	AGTAACTGTT	TGACGTGGAC	AGGAGGCTT	2100
GCGTTAAGAA	GGAGGAGGCG	TCGGGTGCG	TCCCTGGGG	AGAACTGACC	AACTCTCCCT	2160
ATCATGAGCT	AGCTGTGGAG	GGATGAAAGA	CGGACCTGCG	GSTCCCGTAC	AACTTCGAAA	2220
CAATAGGAGT	GATAGGAGCA	CGGGGTTGGG	GAAATCTGGC	TATTATGAG	TCACTGTCA	2280

FIGURE 3 B

CGGCACGAGA	TCTTGTACC	AGCGGAAGA	AAGAAAATTG	TGCGAAATT	GAGGCGG	1340
TGCTAAGACT	GAGGGGTATG	CAGATTACST	CGAAGACAGT	AGATTGGTT	ATGCTCAACG	1400
GATGCCACAA	AGCCGTAGA	GTGCTGTACG	TTGACGAAGC	GTTCCGCTGC	CACGCAGGAG	1460
CACTACTTGC	CTTGATTGCT	ATCGTCAGGC	CCCGCAAGAA	GGTAGTACTA	TGCGGAGACC	1520
CCATGCAATG	CGGATTCTC	AACATGATGC	AACATAAGST	ACATTTCAAT	CACCCGTAAA	1580
AAGACATATG	CACCAAGACA	TTCTACAAGT	ATATCTCCCG	CGSTTGACA	CAGCCAGTTA	1640
CAGCTATTGT	ATCGCACTG	CATTACGATG	GAAAGATGAA	AACCACGAAC	CCGTGCAAGA	1700
AGAATATTGA	AATCGATA	ACAGGGGGCA	CAAGCGGAA	GCCAGGGGAT	ATCATCCTGA	1760
CATGTTTCCG	CGGGTGGST	AAGCAATTGC	AATCGACTA	TCCCGGACAT	GAAGTAATGA	1820
CAGCGCGGGC	CTCACAAGGG	CTAAGCAGAA	AAGGAGTGA	TGCGGTCGGG	CAGAAAGTCA	1880
ATGAAAAGCC	ACTGTACCGG	ATCAGATCAG	AGCATGTGAA	CGTGTGTGTC	ACCCGCACTG	1940
AGGACAGGCT	AGTGTGGAAA	AGCTTGCAGG	GCGACCCATG	GATTAGCGAG	CTCACTAACG	2000
TACCTAAAGG	AAAGTTTCAG	GCTACTATAG	AGGACTGGGA	AGGTGAAACG	AAGGGAAATA	2060
TTGCTGCAAT	AAACAGCCCC	ACTCCCGGTC	CAATTCGGTT	CAGGTGCAAG	ACCAACGTTT	2120
GCTGGGGGAA	AGCAATTGAA	CGGATACTAG	CGAGGGCGGG	TATCGTACTT	ACCGTTGCGC	2180
AGTGGAGCGA	ACTGTTCCGA	CAGTTTGGGG	ATGACAAAGC	ACATTTGGGG	ATTTAGCGCT	2240
TAGACGTAAT	TTGCAATTAAG	TTTTTCGGCA	TGCACTTGAC	AAGCGGACTG	TTTTCTAAAC	2300
AGAGCATCCC	ACTAAGCTAC	CATCCCGCGG	ATTGAGCGAG	GCCGGTAGCT	CATTGGGACA	2360
ACAGCCCGAG	AACCCGCAAG	TATGGGTAGG	ATCAGGCCAT	TGCGCGCGAA	CTCTCCCGTA	2420
GATTTCCGGT	GTTCCAGCTA	GCTGGGAAGG	GCACACAAC	TGATTTGCAG	ACGGGGAGAA	2480
CCAGAGTTAT	CTCTGCACAG	CATAAGCTGG	TCCCGGTGAA	CGGCAATCTT	CCTCACGCGT	2540
TAGCCCGGGA	GTACAAGGAG	AAGCAAGCGG	GCAGGCTGCA	AAAATTCTTG	AACCAGTTCA	2600
AACACCCTC	AGTACTTGTG	GTATCAGAGG	AAAAATTGA	AGCTCCCGCT	AAGAGAAATG	2660
AATGGATCGC	CGCGATTGEC	ATAGCGGGTG	CAATTAAGAA	CTACAACCTG	GTTTTCCGGT	2720
TTCCGGCGCA	GGCACGGTAC	GACCTGGTGT	TCATCAACAT	TGGAACTAAA	TACAGAAACC	2780
ACCACTTTCA	GCAGTGCAGG	GACCATGGGG	CGACCTTAAA	AGCCCTTTCC	CGTTCCGGCC	2840
TGAAATGGCT	CAAGCCAGGA	GGCAGCCCTG	TGGTGAAGTC	CTATGGGTAC	GCCGACCGCA	2900
ACAGTGAGGA	CGTAGTCACC	GCTCTTGCCA	GAAGTTTGT	CAGGGTGTCT	GCAGCGAGAC	2960
CAGATTGTGT	CTCAAGCAAT	ACAGAAATGT	ACCTGATTTT	CCGACAAC	GACAACAGCC	3020
GTACACGGCA	ATTCAACCCG	CACCATCTGA	ATTGGSTGAT	TTGCTCCGTC	TATGAGGGA	3080
CAAGAGATGG	AGTTGGAGCC	GCGCGTCTAT	AGCGCACAA	AAGGGAGAAT	ATTGCTGACT	3140
GTCAAGAGGA	AGCAGTTGTC	AAGCAGGCA	ATCCGCTGGG	TAGACCAGGC	GAAGGAGTCT	3200
GCCGTGCCAT	CTATAACCT	TGGCGGACCA	GTTTACCGA	TTGAGCCACG	GAGACAGGCA	3260
CGGCAAGGAT	GACTGTGTGC	CTAGGAAAGA	AAATGATCCA	CGCGGTGGGC	CCTGATTTCC	3320
GGAAAGGATCC	AGAGGAGAG	GCTTGGAAAT	TGTTGCAAAA	CGCTACCAT	GCAGTGGGAG	3380
ACTTAGTAAA	TGACATTAAC	ATCAAGTGTG	TGCGCAATCC	ACTGATATCT	ACAGGCAATT	3440
AGGAGCGGGG	AAAGAGCGGC	CTTGAATGAT	CATTAAGTGC	CTTACACAGC	GCGGTAGACA	3500
GACTGATCCG	GGAGTAAAC	ATGATTTGCG	TGGTAAAGAA	GTGGAGGAAA	AGAAATCGAGC	3560

5/27

FIGURE 3 C

CGGCACTCCA	ACTTAAGSAG	TCTGTAACAG	AGCTGAAGGA	TGAAGATATG	GAGATCGAGG	4620
ATGAGTTAGT	ATGGATCCAT	CCAGACAGTT	GCTTGAAGGG	AAGAAAGGGA	TTCAGTACTA	4680
CAAAAGGAAA	ATTGTATTCC	TACTTCSAAG	GCACCAAATT	CCATCAAGCA	GCAAAAGACA	4740
TGGGGAGAT	AAAGGTCCGT	TTCCTAATG	ACCAGSAAAG	TAATGAACAA	CTGTGTGCGT	4800
ACATATTGGG	TGAGACCATG	GAAGCAATCC	GCSAAAAGTG	CCCGGTCCAC	CATAACCGST	4860
CGTCTAGCCC	GCCCCAAAAG	TTCGGGTGCC	TTTGCATGTA	TGCCATGAGG	CCAGAAAGGG	4920
TCCACAGACT	TAGAAGCAAT	AACGTCAAAG	AAGTTACAGT	ATGCTCCTCC	ACCCCGCTTC	4980
CTAAGCACA	AATTAAGPAT	GTTCAGAAGG	TTCAGTGCAC	GAAAGTAGTC	CTGTTTAAATC	5040
CGCACACTCC	CGCATTCGTT	CCCGCCCCGA	AGTACATAGA	AGTGCCAGAA	CAGCCTACCG	5100
CTGCTCGTGC	ACAGGCGGAG	GAGGCCCCGG	AAGTTGTAGC	GACACCGTCA	CCATCTACAG	5160
CTGATAACAC	CTCGCTTGAT	GTACAGACA	TCTCACTGSA	TATGGATGAC	AGTAGCGAAG	5220
GETCACTTTT	TTCBAGCTTT	AGCGGATCGG	ACAACCTAT	TACTAGTATG	GACAGTTGGT	5280
CGTSGAGACC	TAGTTCACTA	GAGATAGTAG	ACCSAAGSCA	GSTGCTGGTG	GCTGAGCTTC	5340
ATGCGGTCCA	TGAGGCTGCG	CGTATTCCAG	CGCAAGSCT	AAAGAGATG	GCGCGCTGCG	5400
CAGCGGCAAG	AAAGAGSCTC	ACTCCACCGG	CAAGCAATAG	CTCTGAGTCC	CTCCACCTCT	5460
CTTTTGGSTG	GATATCCATG	TCCCTCGSAT	CAATTTTCCA	CGSAGAGAGG	GCGCGGCGAG	5520
CAGCGGTACA	ACCCCTGGCA	ACAGGCCCCA	CGGATGTGCC	TATGTCTTTT	GGATCGTTTT	5580
CGGACGGAGA	GATTGATGAG	CTGAGCGGCA	GAGCAACTGA	GTCCGAAACC	GTCTGTTTTG	5640
GATCAATTGA	ACCGGGCGAA	GTGAACTCAA	TTATATCGTC	CGGATCAGCG	GTATCTTTTT	5700
CACTACGGAA	GCAGAGACST	AGACCGAGGA	GCAGGAGGAC	TGAATACTGA	CTAACCGGGG	5760
TAGGTGGSTA	CATATTTTTG	ACGGACACAG	GCGCTGGGCA	CTTGCAAAAG	AAGTCCSTTC	5820
TGCAGAACCA	GTTTACAGAA	CGGACCTTGG	AGCGCAATGT	CCTGGAAAGA	ATTGATGCCC	5880
CGSTGCTCGA	CAGTCCGAAA	GAGBAACAAC	TCAAATCTAG	GTACCAGATG	ATGCCACCAG	5940
AAGCCAACAA	AAGTAGSTAC	CAGTCTCGTA	AAGTAGAAA	TCAGAAAGCC	ATAACCACTG	6000
AGGACTACT	GTGAGGACTA	CGACTGTATA	ACTGTGCCAC	AGATCAGCCA	GAATGCTATA	6060
AGATCACCTA	TCCGAAACCA	TTGTACTCCA	GTAGCGTACC	GGCGAAGTAC	TCCGATCCAC	6120
AGTTGCGTGT	AGCTGTCTST	AACAACATATC	TGCATGAGAA	CTATCCGACA	GTAGCATCTT	6180
ATCAGATTAC	TGAGSAGTAC	GATGCTTACT	TGATATGGT	AGACGGGACA	GTGCGCTGCC	6240
TGGTACTGTC	AACCTTCTGC	CCCGCTAAGC	TTAGAAGTTA	CCCCAAAAA	CATGAGTATA	6300
GAGCGCGGAA	TATCCGCAGT	GCGETTCCAT	CAGCGATGCA	GAACACGCTA	CAAAATGTGC	6360
TCATTGCGGC	AACATAAAGA	AATTGCAACG	TCAGGCAGAT	GCGTGAAGTG	CCAACACTGG	6420
ACTCAGCGAC	ATTCAATGTC	GAATGCTTTT	GAATAATGTC	ATGTAATGAC	GAGTATTGGG	6480
AGGASTTCCG	TCCGAAAGCA	ATTAGBATT	CCACTGAGTT	TGTCACCGCA	TATGTAGCTA	6540
GACTGAAAGG	CCCTAAGGCC	GCCACTATAT	TTCBAAGAC	GTATAATTTG	GTCCCAATTC	6600
AAGAATGTC	TATGGATAGA	TTGGTCAATG	ATATGAAAAG	AGAGCTGAAA	GTACACCGAG	6660
GCACGAAAG	CAGAGAGAAA	AGACCGAAA	TATAGTSTAT	ACAAGCGGCA	GAGCGCTGG	6720
CGACTGCTTA	CTATGCGGG	ATTGACCGGG	AATTAGTGGG	TAGGCTTAGG	GCGCTCTTGC	6780
TTCCAAATAT	TGACAGSCTT	TTGCAATGCT	CGGCGGAGGA	TTTTGATGCA	ATCATAGCAG	6840

FIGURE 3 D

AACTCTCAA	GCAAGGGGAC	CCGGTACTGG	AGACGGATAT	CGCATCATT	GACAAAAGCC	6900
AAGACGAGCC	TATGGGTTA	ACCGTCTGA	TGATCTTGA	GGACCTGGGT	GTGEATCAAC	6960
CACTACTCGA	CTTGATCGAG	TGGCCCTTTG	GAGAAATATC	ATCCACCCAT	CTACSTACGG	7020
GTACTCGTTT	TAAATTGGGG	GCGATGATGA	AATCCGGAAT	GTTCCTCACA	CTTTTTGTCA	7080
ACACAGTTTT	GAATGTGTT	ATCGCCAGCA	GACTACTAGA	AGAGGGGCTT	AAAACGTCCA	7140
GATGTGCAGC	GTTCAATGGC	GACGACAACA	TCATACATGG	AGTAGTATCT	GACAAAGAAA	7200
TGGCTGAGAG	GTGGGCCACC	TGGCTCAACA	TGGAGTTAA	GATCATCGAC	GCACTCATCG	7260
GTGAGAGACC	ACDTTACTTC	TGGGGGGAT	TTATCTTGA	AGATTGGTT	ACTTCCACAG	7320
CGTGGCGGCT	GGGGATCCC	CTGAAAAGGC	TGTTTAAATT	GGSTAAACCG	CTCCGAGCCG	7380
ACGACGAGCA	AGCGGAGAC	AGAAGAGCG	CTCTGCTAGA	TGAAACAAG	GGSTGGTTTA	7440
GAGTAGSTAT	AACAGGDACT	TTAGCAGTGG	CGSTGACGAC	CCGGTATGAG	GTAGACAATA	7500
TTACACCTET	CCTACTGGCA	TTGAGAACTT	TTGGCCAGAG	CAAAAGAGCA	TTCCAAAGCCA	7560
TCAGAGGGGA	AATAAGGAT	CTCTAGGCTG	GTCTTAATA	GTGAGCATAG	TACATTTCA	7620
CTGACTAATA	CTAGAACACC	ACGACGATGA	ATAAGGATT	CTTTAACATG	CTGGGCGGCG	7680
GGCCCTTCCC	GGCCGCACT	GGCATGTGGA	GGCCGGGAG	AAGGAGGCG	GGGGGGCGGA	7740
TGCTGCGCG	CAAGGGGCTG	GGTTCTCAA	TCCAGCACT	GACCACAGCC	GTGAGTGGCC	7800
TAGTCATTGG	ACAGGCAACT	AGACCTCAAC	CCCCACGTCC	ACGCCCGCCA	CCGCGCCAGA	7860
AGAAGCAGGC	GGCCAGGAA	CCACCGAAGC	CGAAGAAACC	AAAAACGCAG	GAAGAGAAGA	7920
AGAAGCAACC	TGCAAAAGCC	AAACCGGAA	AGAGCAGCG	CATGGCACTT	AAGTTGGAGG	7980
CCGACAGATT	GTTCGAGGTC	AAGAAGGAGG	ACGGAGATGT	CATCGGGCAC	GCACTGGCCA	8040
TGGAAGGAAA	GGAATGAAA	CCTCTGCAG	TGAAAGGAA	CATCGACCAC	CCTGTGCTAT	8100
CAAAGCTCAA	ATTACCAAG	TGCTCAGCAT	ACGACATGGA	GTTCGCACAG	TTGCCAGTCA	8160
ACATGAGAA	TGAGGCATTC	ACCTACACCA	GTGACATCCC	CGAAGGATTC	TATAACTGGC	8220
ACCACGGAGC	GGTGCAGTAT	AGTGGAGGTA	GATTTACCAT	CCCTCGCGGA	GTAGGAGGCA	8280
GAGGAGACAG	CGTGGTCCG	ATCATGGATA	ACTCGGCTCG	GGTTGTGGCG	ATAGTCTCTG	8340
GTGGGGCTGA	TGAAGGAA	CGAACTGCCC	TTTGGSTCCT	CACCTGGAAT	AGTAAAGGGA	8400
AGACAATTAA	GACGACCCCG	GAAGGGACAG	AAGAGTGGTC	CGCAGCACCA	CTGGTCACGG	8460
CAATGTGTTT	GTCGGAAAT	GTGAGCTTCC	CATGGGACCG	CCCCGCCACA	TGCTATACCC	8520
GGAAACCTTC	CAGAGCCCTC	GACATCCTTG	AAGAGAACGT	GAACCATGAG	GCCTACGATA	8580
CCCTGCTCAA	TGCCATATTG	CGGTGGGAT	CGTCTGGCAG	AAGCAAAAGA	AGCGTGGTTG	8640
ACGACTTTAC	CCTGACCAGC	CCCTACTTGG	GCACATGCTC	GTACTGGCAC	CATACTGAAC	8700
CGTGGCTCAG	CCGTGTTAAG	ATCGAGCAGG	TCTGGGACGA	AGCGGAGGAT	AACACCATAC	8760
GCATACAGAC	TTGGGCCCAG	TTTGGATAGG	ACCAAAAGCG	AGCAGCAAGC	GCAAACAAGT	8820
AAGGOTACAT	GTGGCTTAA	CAGGATCAG	CGTTAAAGA	AGGCAACATG	GATG-CATCA	8880
AATATTAGAC	CTCAGGAGCG	TGTAGAAGGC	TTGGTACAA	AGGAACTTTT	CTGGTGGGAA	8940
AATGGGCTTC	AGGGGAGAGC	GTAAGGTTA	GATAGTGGAG	TAGGAACTCA	GCAAGGTCAT	9000
GTACAGTGGC	CGGAAAGATA	AAACCAAAAT	TGGTGGGAGC	GGAAAAATAT	GATGTACCTC	9060
CGGTTGACGG	TAAAGGATTT	CGTTGACAG	TGTAGGAGCG	TGTGAAACA	ACTGCAGGCT	9120

FIGURE 3 E

ACATCACTAT	GCACAGCCG	GGACCGCAG	CTTATACATC	CTACCTGGA	GAATCATCG	9160
GSAAAGTTA	CGCAAAGCC	CCATCTGGA	AGAACATTAC	GTATGAGTGC	AAGTGGGGG	9240
ACTACAAGAC	CGGAACCGT	TCGACCCGC	CGAAATCAC	TGGTTGCACC	GCCATCAAGC	9300
AGTGGCTGSC	CTATAAGAG	GACCAAAAC	AGTGGGTCTT	CAACTCACCG	GACTTGATCA	9360
GACATGACGA	CCACACGSC	CAAGGAAAT	TGCATTTGCC	TTTCAAGTTG	ATCCCGGGTG	9420
CCTGCATGGT	CCCTGTTECC	CACGCGCCG	ATGTAATACA	TGGCTTTAAA	CACATCAGCC	9480
TCCAATTAGA	TACAGACCAC	TTGACATTEC	TCACCACCAG	GAGACTAGGS	GCAAACCCGG	9540
AACCAACCAC	TGAATGGAAT	GTCGGAAGA	CGTCAGAAA	CTTCACCGTC	GACCGAGATG	9600
GCCTGGAATA	CATATGSSGA	AATCATGAGC	CAGTGAGSST	CTATGCCCAA	GAGTCAGCAC	9660
CAGSAGACCC	TCACGGATGG	CCACACGAAA	TAGTACAGCA	TACTACCCAT	CGCCATCCTG	9720
TGTACACCAT	CTTAGCCCTC	GCATCAGCTA	CGSTGGCGAT	GATGATTGGC	GTAAGTGTG	9780
CAGTGTATG	TGCTGTAAA	GCGGSCCGTG	AGTGCCCTGAC	GCCATACGCC	CTGCCCCCA	9840
ACGCCGTAAT	CCCAACTTGG	CTGGCACTCT	TGTGCTGGST	TAGGTGGGCC	AATGCTGAAA	9900
CGTTCACCGA	GACCATGAGT	TACTTGTGGT	CGAACAGTCA	GCGGTTCTTC	TGGGTCCAGT	9960
TGTGCATACC	TTTGGCCGCG	TTGATCGCTC	TATGGCGCTA	CTGCTCCTGC	TGCTGCGCTT	10020
TTTTAGTGGT	TGCGGGGCGC	TACCTGGGGA	AGGTAGAGCG	CTACGAACAT	GCGACCACTG	10080
TTCCAAATGT	GCCACAGATA	CGTATAAGG	CACTTGTGTA	AAGGGCAGGG	TATGCCCGCG	10140
TCAATTTGGA	GATCACTGTC	ATGTCCTCGG	AGSTTTTGGC	TTCCACCAAC	CAAGAGTACA	10200
TTACCTGCAA	ATTCACCACT	GTGGTCCCTT	CCCCAAAAT	CAATGCTGC	GGCTCCTTGG	10260
AATGTACGCC	GGCGGCTCAT	GCAGACTATA	CCTGCAAGST	CTTCGSAGGG	GTCTACCCCT	10320
TTATGTGGGG	AGSAGGSCAH	TGTTTTTECG	ACAGTGAGAA	CAGCCAGATG	AGTGAGGCGT	10380
ACGTGCAATT	GTCAGCAGAT	TGCGGCTCTG	ACCAGCGCGA	GGCGATTAAG	GTGCACACTG	10440
CGCGGATGAA	AGTAGGACTG	CGTATAGTET	ACGGGAACAC	TACCAGTTTC	CTAGATGTGT	10500
ACGTGAACGG	AGTCACACCA	GGAACGTCTA	AASACTTGA	AGTCATAGCT	GGACCAATTT	10560
CAGCATCGTT	TACGCCATTC	GATCATAAGG	TCGTTATCCA	TCGCGGCGTG	GTGTACAAC	10620
ATGACTTCCC	GGAAATGGA	GCGATGAAAC	CAGGAGCGTT	CGGAGACATT	CAAGCTACCT	10680
CCTTGACTAG	CAAGGATCTC	ATCGCCAGCA	CAGACATTAG	GCTACTCAAG	CCTTCGGCCA	10740
AGAAGGTGCA	TGTCCCGTAC	ACGCAGGCGG	CATCAGGATT	TEAGATGTGG	AAAAACAAC	10800
CAGGCGCGCC	ACTGCAGGAA	ACCGCACCTT	TGGGTTGTA	GATTGCAGTA	AATCCGCTCC	10860
GAGCGGTGGA	CTGTTCATAC	GGGAACATTC	CCATTTCTAT	TEACATCCCG	AAGCTGCGCT	10920
TTATCAGGAC	ATCAGATGCA	CCACTGGTCT	CAACAGTCAA	ATGTGAAGTC	AGTGAGTGCA	10980
CTTATTCAGC	AGATTGCGC	GGBATGGGCA	CCCTGCAGTA	TGTATCCGAC	CGCGAAGGTC	11040
AATGCCCGCT	ACATTGCGAT	TCBAGGACAG	CACTCTCCA	AGACTCGACA	GTACATGTCC	11100
TGGGAAAGG	AGGGGTGACA	GTACACTTGA	GCACCGCGAG	TCCACAGGGG	AAGTTTATCG	11160
TATCGCTGTC	TGGGAAGGAG	ACAAATGCGA	ATGAGAAATG	TAAACGACCA	GCTGACGATA	11220
TGCTGAGCAC	CCCGACAAA	AATGACGAG	AATTTCAAGC	CGCCATCTCA	AAAACATCAT	11280
GGAGTGGST	GTTTGGCGTT	TTGGGCGCG	CTGCTGCGT	ATTATTTATA	GSACTTATGA	11340
TTTTGCTTGG	CACCATGATG	CTGACTAGCA	CACGAAGATG	ACGGTACGG	CGCAATGATC	11400

FIGURE 3 F

CGACCAGCAA AACTCGATGT ACTTCCGAGG AACTGATGTG CATAATGCAT CAGGCTGGTA. 11460
CATTAGATCC CCGCTTACCG CCGGCAATAT AGCAACACTA AAAACTCGAT GTACTTCCGA 11520
GGAAGGGCAG TGCATAATGC TGGCGAGTGT TGCCACATAA CCACTATATT AACCATTTAT 11580
CTAGGGGACG CCAAAAACTC AATGTATTTT TGAGGAAGCG TGSTGCATAA TGCCACCAGC 11640
GGTCTGCATA ACTTTTATTA TTTCTTTTAT TAATCAACAA AATTTTGTIT TTAACATTTT 11700
AAAAAAAAAA AAAAAAAAAA AAAAACTAG AGGGCCCTAT TCTATAGTGT CACCTAAATG 11760
CTAGAGCTCG CTGATCAGCC TCGACTGTGC CTCTAGTTG CCAGCCATCT GTTGTTTTGC 11820
CCTCCCCCGT GCCTTCCTTG ACCCTGGAGG GTGCCACTCC CACTGTCTT TCCTAATAAA 11880
ATGAGGAAAT TGCATCCCAT TGTCTGAGTA GGTGTCTTTC TATTCTGGGG GGTGGGGTGG 11940
GGCAGACAC CAAGGGGGAG GATTGGGAG ACAATAGCAG GCATGCTGGG GATGCGSTGG 12000
GCTCTATGGC TTCTGAGGCG GAABGACCA GCTGGGGCTC TAGGGGGTAT CCCCAGCGGC 12060
CCTGTAGCGG CCAATTAAGC GCGGGGGSTG TGSTGTTAC GCGCAGCGTG ACCGCTACAC 12120
TTGCCAGCGC CBTAGCGGCG GCTCCTTTCG CTCTCTTCCC TTGCTTTTCT GCGAGCTGG 12180
CGGGCTTTCC CCGTCAAGGT CTAATCGGG GATCCCTTT AGGCTTCCG TTTAGTCTT 12240
TAGGCGACT CBACCCCAA AACTTGAAT AGGCTGATG TTCAAGTAT GGGCATGCG 12300
CGTGATAGC GGTTTTTGCG CTTTTGAGT TGGAGTCCAC GTTCTTTAAT AGTGGACTCT 12360
TGTTCCAAAC TGGAAACAACA CTCAGCCCTA TCTCGTCTA TTCTTTTGAT TTATAAGGGA 12420
TTTTGGGAT TTGCGCTAT TGTTAAAA ATGAGCTGAT TTAACAAAA TTAACGGGA 12480
ATTAATCTG TGGAAATGTG GTCAGTTAGG GTGTGGAAAG TCCCAGGCT CCCCAGGCAG 12540
GCAGAAGTAT GCAAGCATE CATCTCAAT ACTCAGCAC CAGGTGTGGA AAGTCCCCAG 12600
GCTCCCCAGC AGGCAGAAGT ATGCAAAACA TGCATCTCAA TTAGTCAGCA ACCATAGTCC 12660
CGCCCTAAC TCCGCCATC CCGCCCTAA CTCGCCAG TTCCGCCAT TCTCCGCCCC 12720
ATGGCTGACT AATTTTTTTT ATTTTATGAG AGGGGAGGC CGCCTCTGCC TGTGACTAT 12780
TCCAGAAGTA GTGAGGAGGC TTTTTTGGAG GCTAGGCTT TTGCAAAAAG CTCGCCGAG 12840
CTTGATATC CATTTTCCGA TCTGATCAAG AGACAGGATG AGGATCGTTT CGCATGATTG 12900
AACAAGATG ATTGCACGCA GGTTCCTCGG CCGTTGGST GSAGAGGCTA TTGGGCTATG 12960
ACTGGGCACA ACAGACAATC GECTGCTCTG ATGCCGCCGT GTTCCGGCTG TCAGCGCAGG 13020
GGCGCCCGGT TCTTTTTGTC AAGACCGACC TGTCCSGTGC CCTGAATGAA CTGCAGGACG 13080
AGGCAGCGCG GGTATCGTGG CTGCCACGA CCGCCGTTCC TTGCGCAGCT GTGCTCGACG 13140
TTGTCACTGA AGCGGGAAGG GACTGGCTGC TATTGGGCGA AGTGCCGGGG CAGSATCTCC 13200
TGTGATCTCA CTTTGTCTT GCCGAGAAAG TATCCATCAT GGCTGATGCA ATGCGGGCGC 13260
TGCATAGCTT TGATCCGCT ACCTGCCCAT TGGACCACCA AGCSAAACAT CGCATCGAGC 13320
GAGCACCTAC TGGATGGAA GCGGCTCTTG TCGATCAGGA TGATCTGAC GAAGAGCATC 13380
AGGSGTGGC GCGAGCGAA CTGTTGCGCA GCTCAAGGC GCGCATGCGC GACGGGAGG 13440
ATCTCGTCTT GACCCATGGC GATGCGTGT TCGGAAATAT CATGGTGGAA AATGGCGCT 13500
TTTTCTGATT CATCGACTGT GCGCCGCTGG GTGTGGCGGA CCGCTATCAG GACATAGCT 13560
TGGCTAGCGG TGATATTGCT GAABGCTTGG GGGGGAATG GGTGAGCGG TTCTCTGTGC 13620
TTAGCGGAT CCGCGTCCC GATTGGGAGC GATGCGCTT CTATCGGCTT CTTGACGAGT 13680

FIGURE 3 G

TCTTCTGAGC	GGGACTCTGS	GGTTGGAAT	GACCGACCA	GGGACGCCA	ACCTGGCA	13740
ACGAGATTC	GATTCCACCG	CCGCTTCTA	TGAAGSTTG	GGCTTCGAA	TCGTTTTCCG	13800
GGACGCCGC	TGGATGATCC	TCCAGCGCG	GGATCTCATG	CTGGAGTTCT	TCGCCACCC	13860
CAACTTGTT	ATTGCAGCTT	ATAATGTTA	CAAATAAAGC	AATAGCATCA	CAAATTTAC	13920
AAATAAGCA	TTTTTTTAC	TGCATTCTAG	TTGTGTTTTG	TCCAAACTCA	TCAATGTATC	13980
TTATCATGTC	TGTATACCGT	CGACCTCTAG	CTAGAGCTTG	GGTAATCAT	GGTCATAGCT	14040
GTTTTCTGTG	TGAAATGTT	ATCCCTCAC	AATTCACAC	AACATACGAG	CCGGAGGCAT	14100
AAAGTGTA	GCTGSSSTG	CCTAATGAT	GAGCTAACTC	ACATTAATTG	CGTTGCGCTC	14160
ACTGCCCCCT	TTCCAGTCCG	GAAACCTGTC	GTGCCASCTG	CATTAATGAA	TGGCCAAACG	14220
CGCGSSSABA	GGCGTTTTGC	GTATTGSSCG	CTCTCCGCT	TCCCTGCTCA	CTGACTCGCT	14280
GGCTCCGCTC	GTTCSSGTCG	GGCGAGSSST	ATCAGCTCAC	TCAAAGSSCG	TAATASSGTT	14340
ATCCACAGAA	TCAGSSGATA	ACCGAGSAAA	GATCATGTA	GCAAAAAGGC	AGCAAAAGGC	14400
CAGSAACTGT	AAAAAGSSCG	CGTTGCTGCT	GTTTTTCAAT	AGGCTCGGCT	CGGCTGACCA	14460
GCATCAGAAA	AATCGAGCT	CAAGTCAGAG	GTSSSAAAAC	CCGACAGSAC	TATAAAGATA	14520
CCAGSSSTTT	CGGCTGAAA	GCTCCCTGCT	GGGCTCTGCT	GTTCCGAGCC	TGCCGCTTAC	14580
CGGATACCTG	TCCGCTTTTC	TCCCTTCCGG	AAGSSGSSCG	CTTTCTCAAT	GCTCACSSTG	14640
TAGGTATCTC	AGTTGCGTGT	AGGTGCTTCC	CTCCAAGCTG	GGCTGTGTGC	ACGAACCCCC	14700
CGTTACGCCC	GACGCTGCG	CCTTATCCGG	TAACTATGCT	CTTGAGTCCA	ACCCGTAAG	14760
ACACGACTTA	TGCCCACTGG	CAGCAGCCAC	TGTAACAGG	ATTAGCAGAG	CGAGGTATGT	14820
AGSSGSSGCT	ACAGGTTCT	TGAAGTSSCG	GCTTAAGTAC	GGCTACACTA	GAAGGACAGT	14880
ATTGSTATC	TCCGCTGTC	TGAAGCCAGT	TACTTTGGA	AAAAGAGTTG	GTAGCTCTTG	14940
ATCCGCAAA	CAAACCCCG	CTGGTAGCGG	TGGTTTTTT	GTTTGCAAGC	AGCAGATTAC	15000
GGCAGAAAA	AAAGBATCTC	AAGAAGATCC	TTTGTCTTT	TCTACGSSST	CTGACGCTCA	15060
GTGSAAGSAA	AACTCAGTT	AAGGAATTT	GCTCATGSA	TTATCAAAA	GGATCTTAC	15120
CTAGATCCTT	TAAA TAAA	AATGASTTT	TAAATCAATC	TAAAGTATAT	ATGASTAAC	15180
TTGCTCTGAC	AGTTACCAAT	GTTAATCAG	TGAGGACCT	ATCTACGCA	TCTGTCTATT	15240
TGTTTCATCC	ATAGTTGCT	GACTCCCGT	CCTGTAGATA	ACTACGATAC	GGGAGSSCTT	15300
ACCATCTGSC	CCCAGTCTG	CAATGATACC	GGGAGCCCA	CGCTACCGG	CTCCAGATT	15360
ATGAGCAATA	AACCAGCCAG	CCGGAGGCG	CGAGGSCAGA	AGTGGTCTG	CAACTTTATC	15420
CGCTCCATC	CAGTCTATTA	ATTGTTGCCG	GGAGCTAGA	GTAAGTAGTT	CGCCAGTTAA	15480
TAGTTTGGCC	AACGTTGTTG	CCATTGCTAC	AGGCATGCTG	GTGTACGCT	CGTCTTTGG	15540
TATGCTTCA	TTGAGTCCG	GTCCCAAGC	ATCAAGSBA	GTTACATGAT	CCCCATGTT	15600
GTGCAAAAA	GGSTTAGCT	CCTTCCGTC	TCCATGCTT	GTCAGAASTA	AGTTGSSCGC	15660
ASTGTTATCA	CTCATGTTA	TGGCAGCACT	GCATATCTT	CTTACTGTA	TGCCATCCCT	15720
AGATGCTTT	TCTGTACTG	GTGAGTACTC	AATCAAGTCA	TTGTGAGAT	AGTGTATGCG	15780
GGACCGSAGT	TGCTTTTGGC	CGGCTCAAT	ACSSATTAAT	ACGCGCCAT	ATAGCAGAAC	15840
TTAAAAGS	CTCATGATG	GAAAACGTC	TTCCSSSBA	AAATCTCA	GGATCTTACC	15900
GCTGTTGSA	TCCATGSA	TGTAAACCA	TCTGCAAGC	AATGATCTT	CAGCATCTTT	15960

10/27

FIGURE 3 H

TACTTTCACC	AGCCTTTCTG	GSTGAGCAA	AACAGGAAG	CAAAATGCCG	CAAAAAAGG	16020
AATAAGGGG	ACACGGAAAT	GTTGAATACT	CATACTCTTC	CTTTTTCAAT	ATTATTCAG	16080
CATTTATCAG	GTTTATTGTC	TCATGAGCGG	ATACATATTT	GAATGTATTT	AGAAAAATAA	16140
ACAAATAGGG	GTTCCGCGCA	CATTTCCCCG	AAAAGTGCCA	CCTGACGTCG	ACGGATCGGG	16200
AGATCTAATG	AAAGACCCCA	CCTGTAGGTT	TGGCAAGCTA	GCTTAAGTAA	CGCCATTTTG	16260
CAAGGCATGG	AAAAATACAT	AACTGAGAAAT	AGAGAAATTC	ASATCAAGGT	CAGGAACAGA	16320
TGGAACAGCT	GAATATGGGG	CAAACAGSAT	ATCTGTGGTA	AGCAGTTCTT	GCCCCGGCTC	16380
AGGECOAAGA	ACAGATGGAA	CAGCTGAATA	TGSSCCAAAC	AGGATATCTG	TGSTAAGCAG	16440
TTCTTGCCCC	GGTCAGGGG	CAAGAACAGA	TGTTCCCCAG	ATGGGCTCCA	GCCCTCAGCA	16500
GTTTCTAGAG	AACCATCAGA	TGTTTCCAGG	GTGCCCCAAG	GACCTGAAAT	GACCCGTGTC	16560
CTTATTTGAA	CTAACCAATG	AGTTCCGTTG	TGCTTCTCT	TGGCGCGCTT	CTGCTCCCCG	16620
AGCTCAATAA	AAGAGCCCCA	AACCCCTCAC	TGSSSS			16680

11/27

FIGURE 4
SENDBIS EXPRESSION VECTORS

SENDBIS Basic Vector

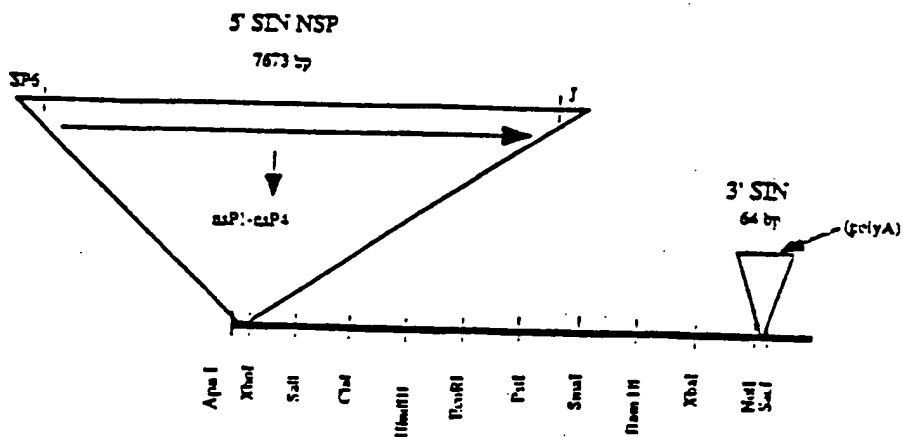

SENDBIS-luciferase

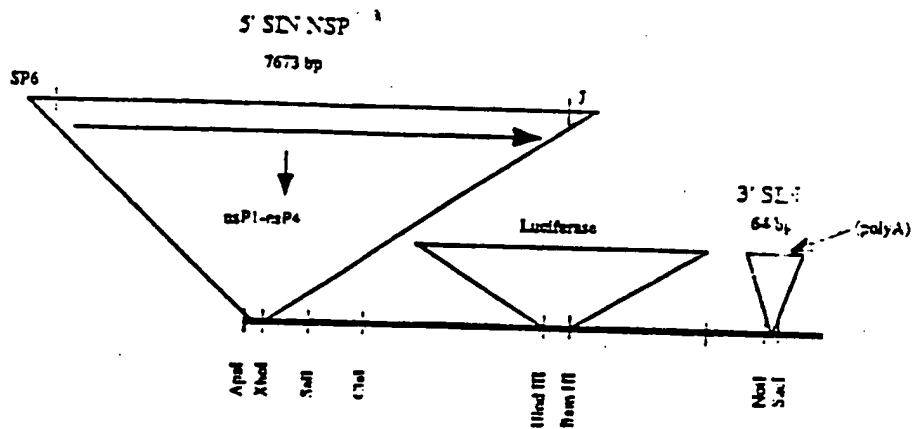
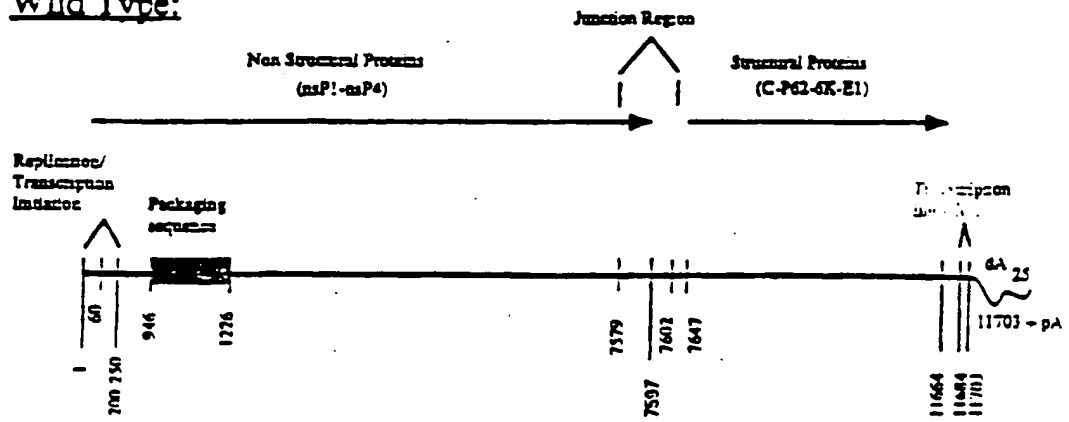
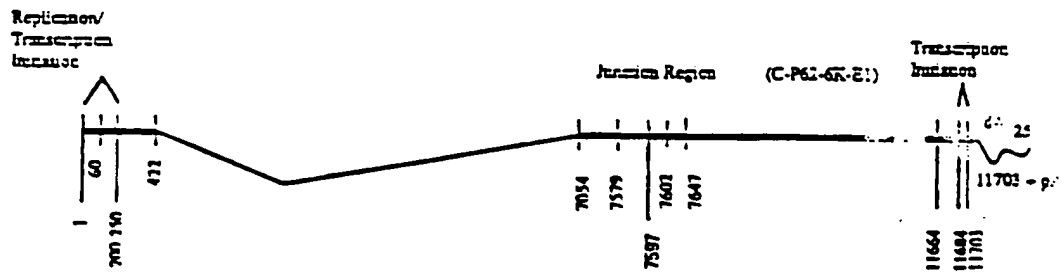

FIGURE 5 SINDBIS HELPER VECTOR CONSTRUCTION

Wild Type:



dI Bsp EI:



13/27

FIGURE 6

Figure 6: Expression and Rescue of the Sindbis-luciferase Vector

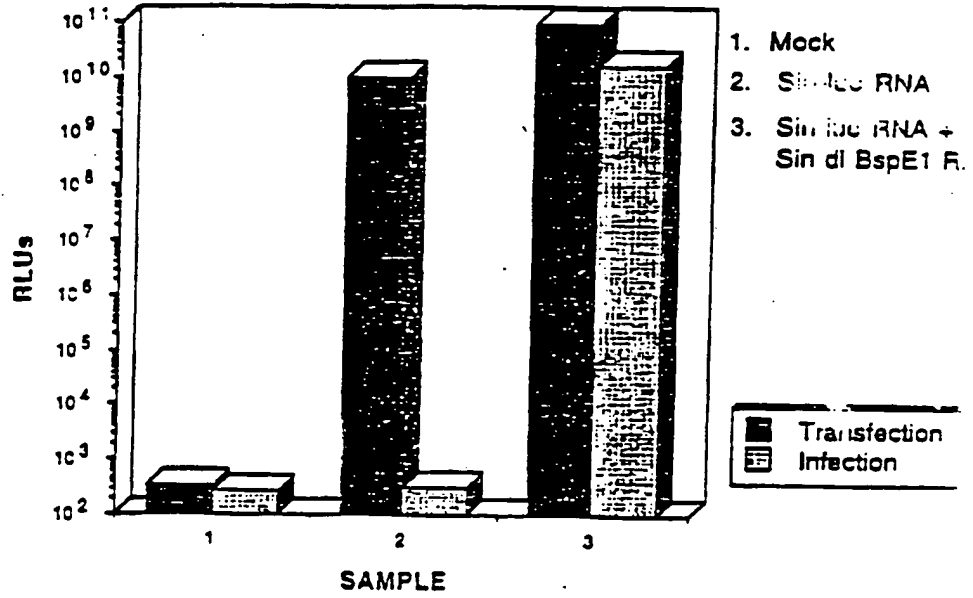

FIGURE 7
MODIFICATION OF SINDES JUNCTION REGION

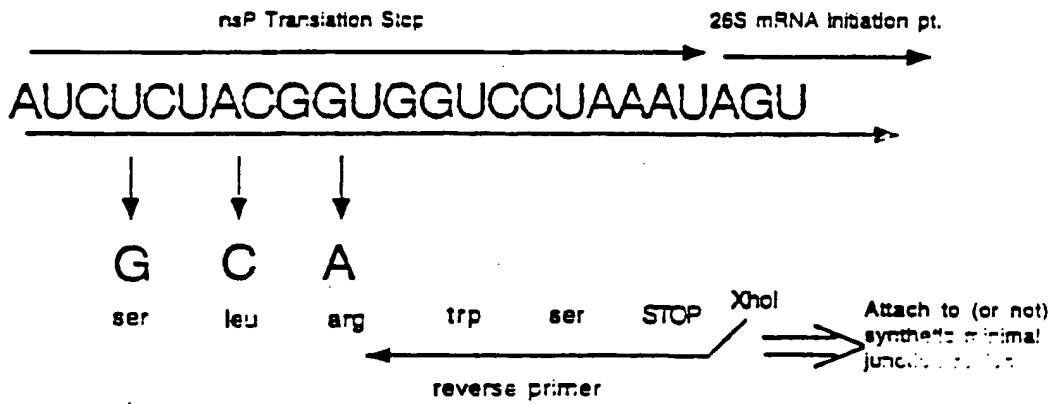
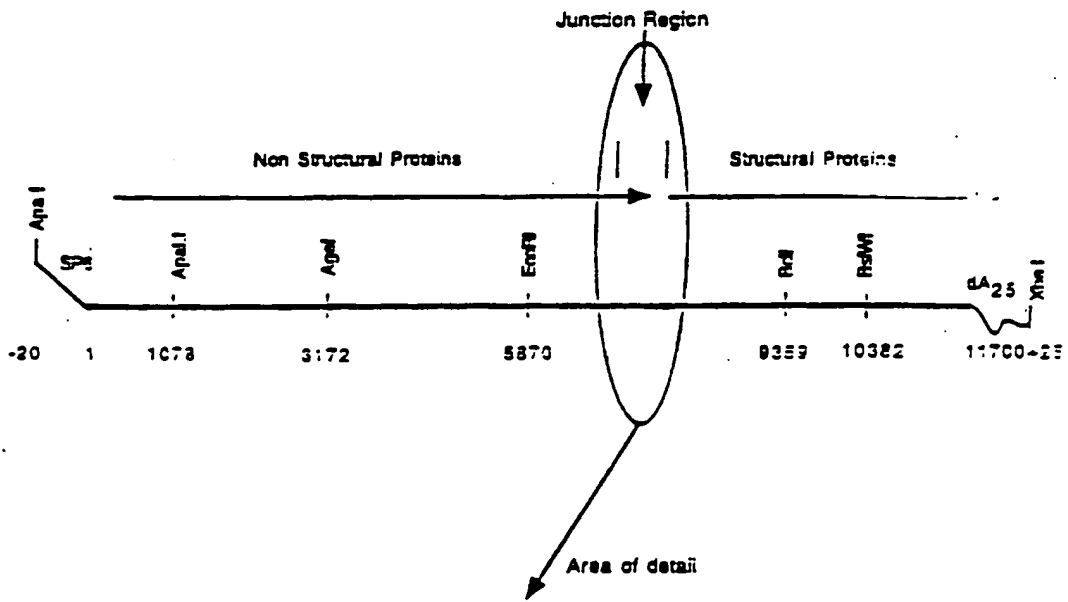
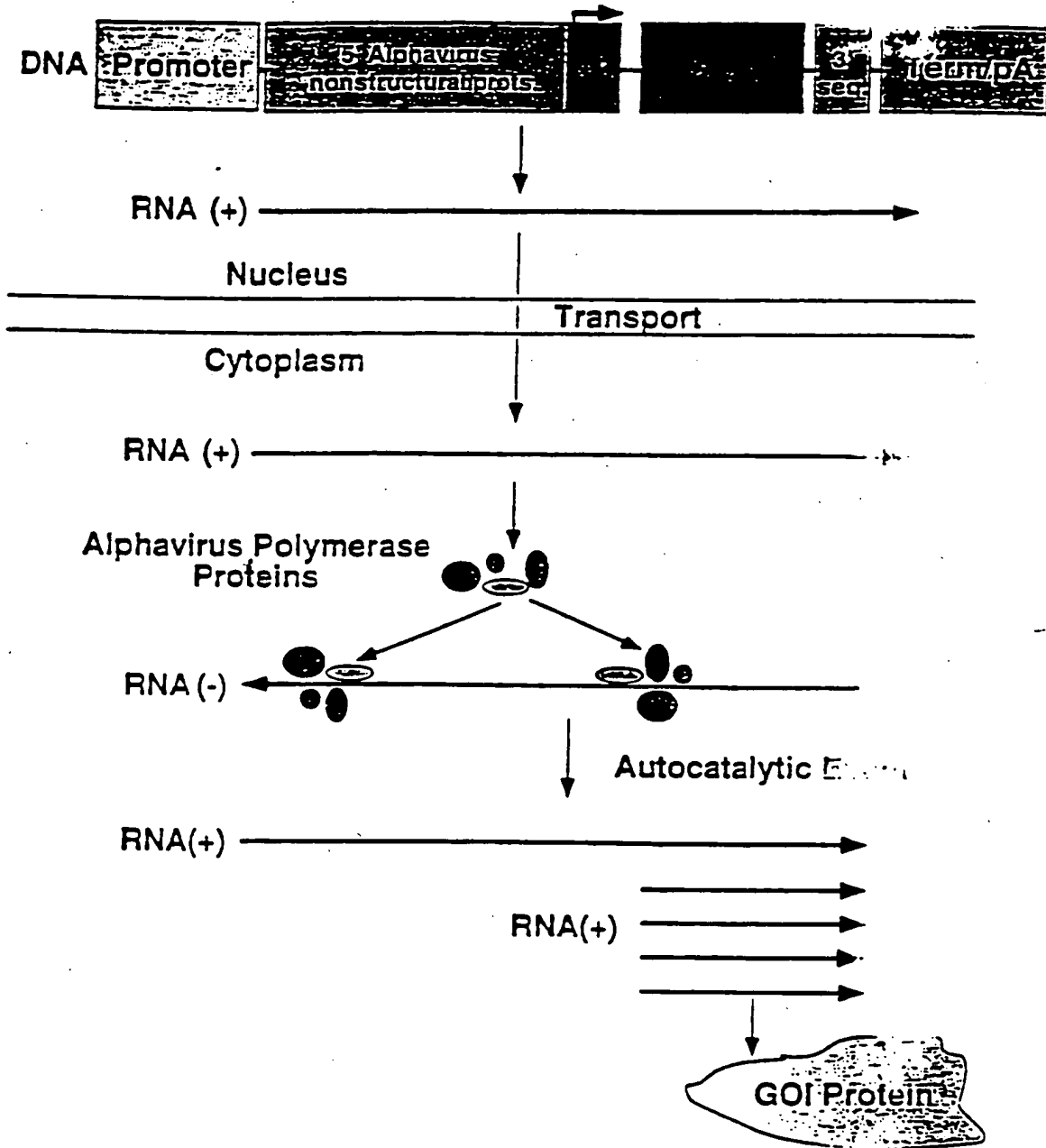

FIGURE 8
Alphavirus Physical Gene Delivery
ELVIS Configuration



16/27

FIGURE 9

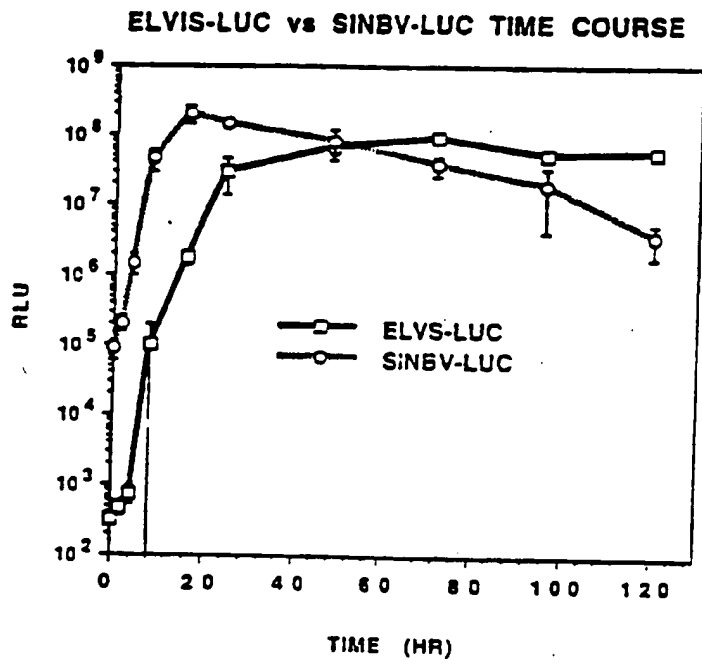
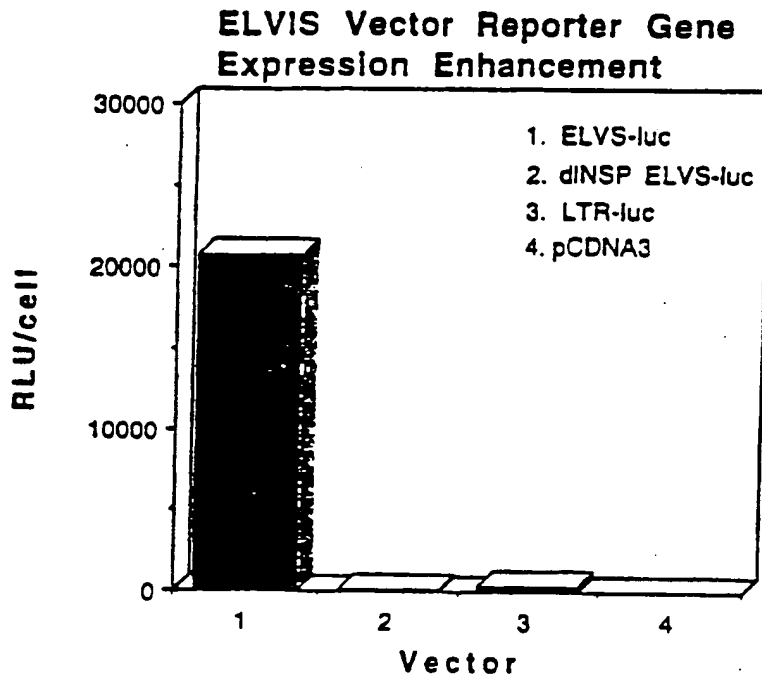

FIGURE 10



18/27

FIGURE 11
Packaging Cell Line Expression Cassette Schematics

PLTN/SindIBSPE (sense)

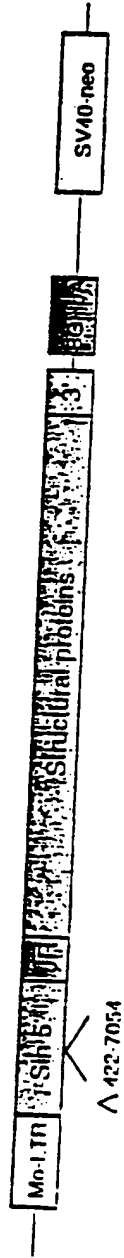

PCMVS/S'26S (anti-sense)

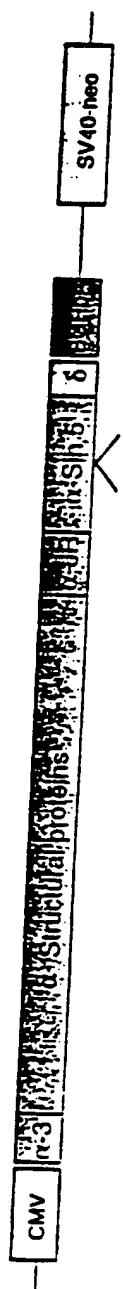

- Mo-LTR — Moloney MuLV LTR
- CMV — cytomegalovirus IE promoter
- BGHpA — transcr. term./ poly A signal
- SV40-neo — neomycin resistance
- δ — HDV antigenomic ribozyme
- JR — junction region

19/27

FIGURE 12

SIN-luc vector packaging by Sindbis

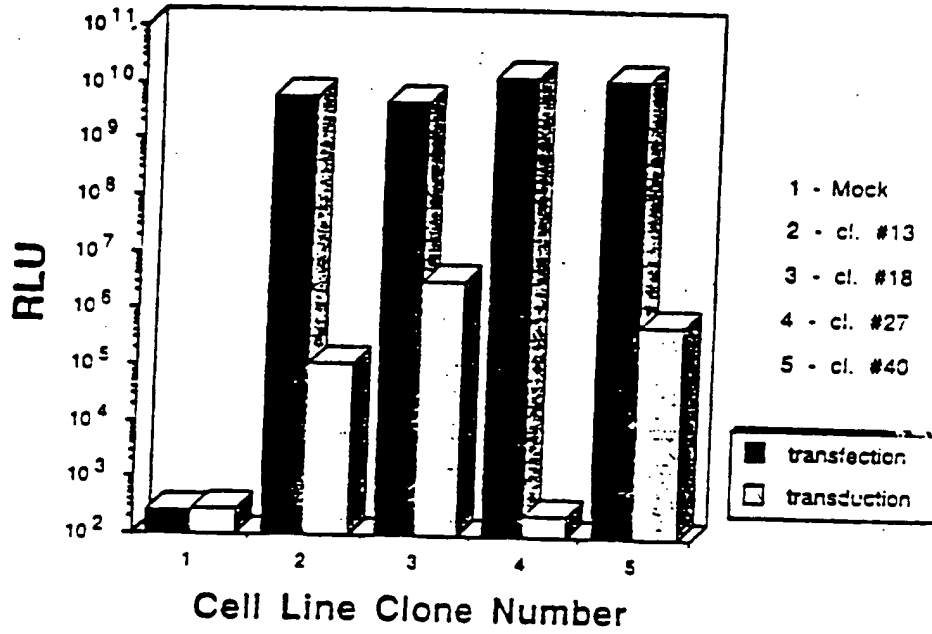

20/27

FIGURE 13

Timecourse of sin-luc vector pkging
by Sindbis PCL cl. #18 cells

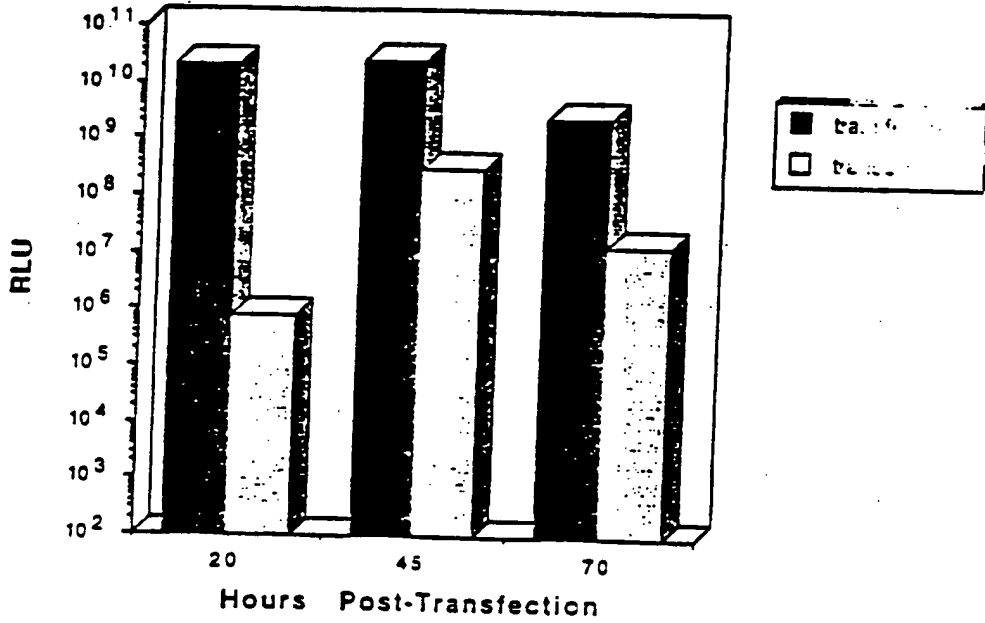

FIGURE 14

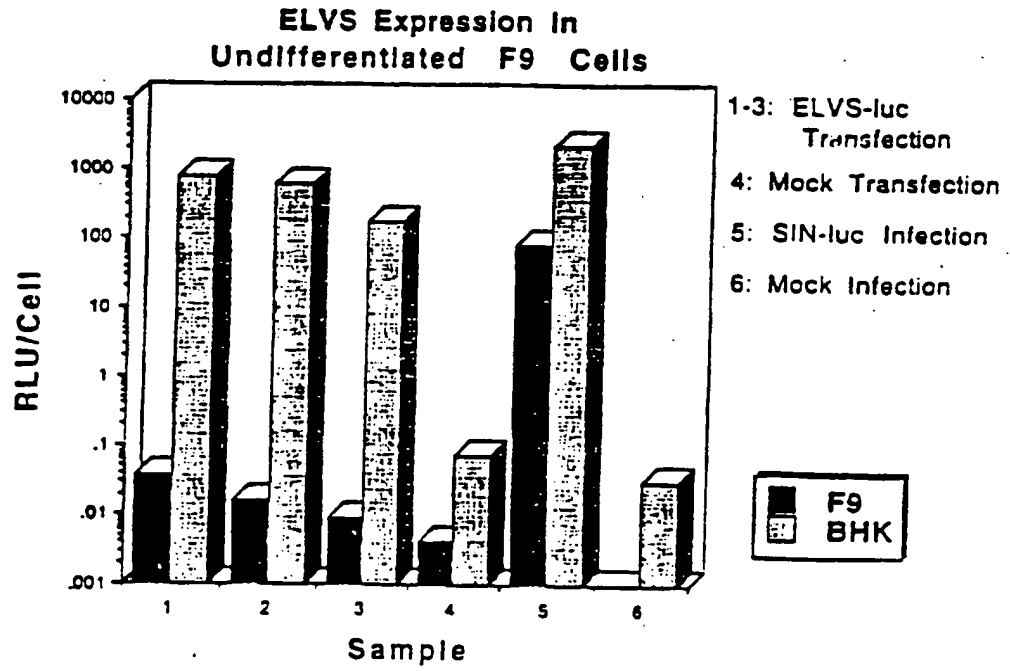

FIGURE 15

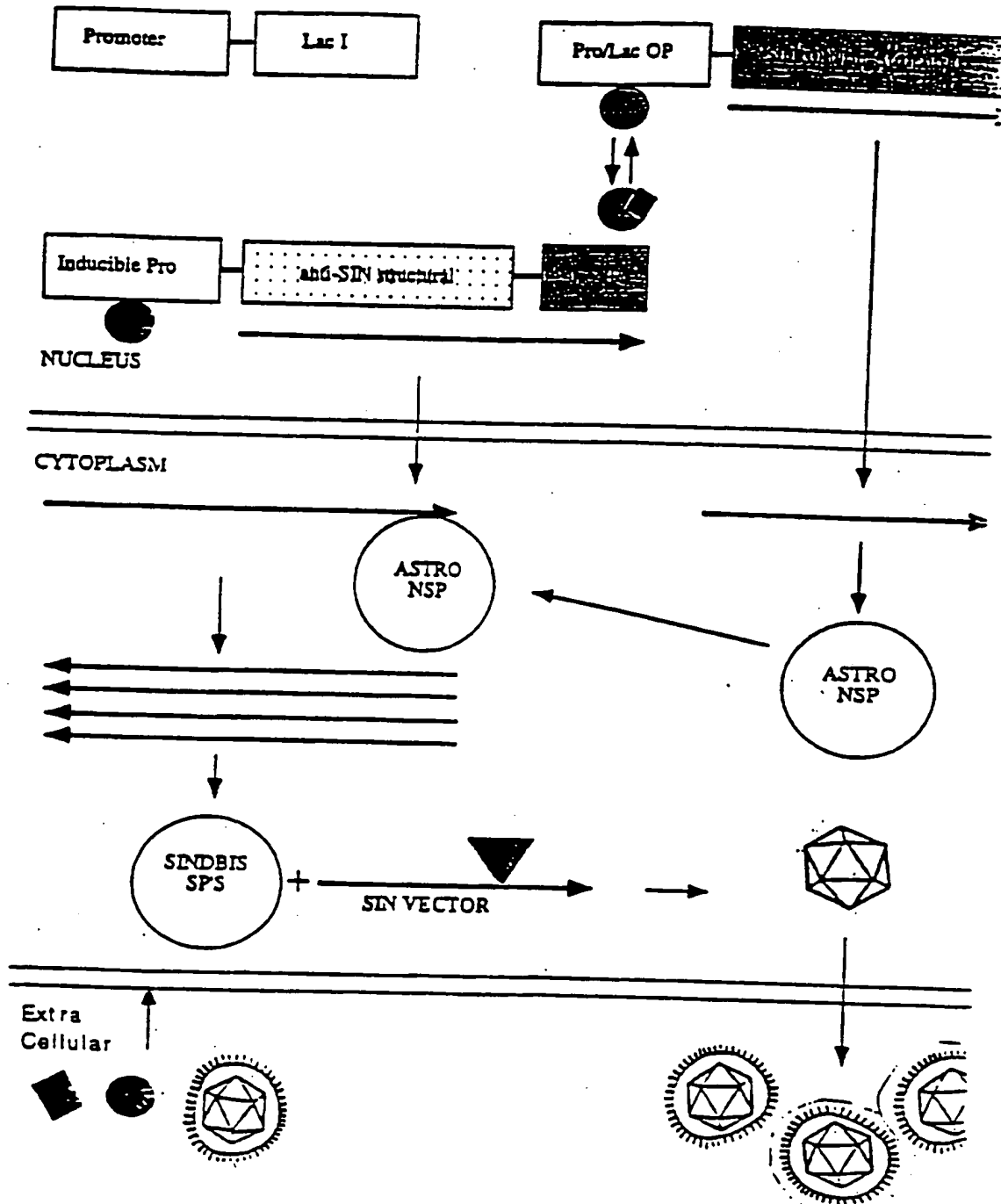
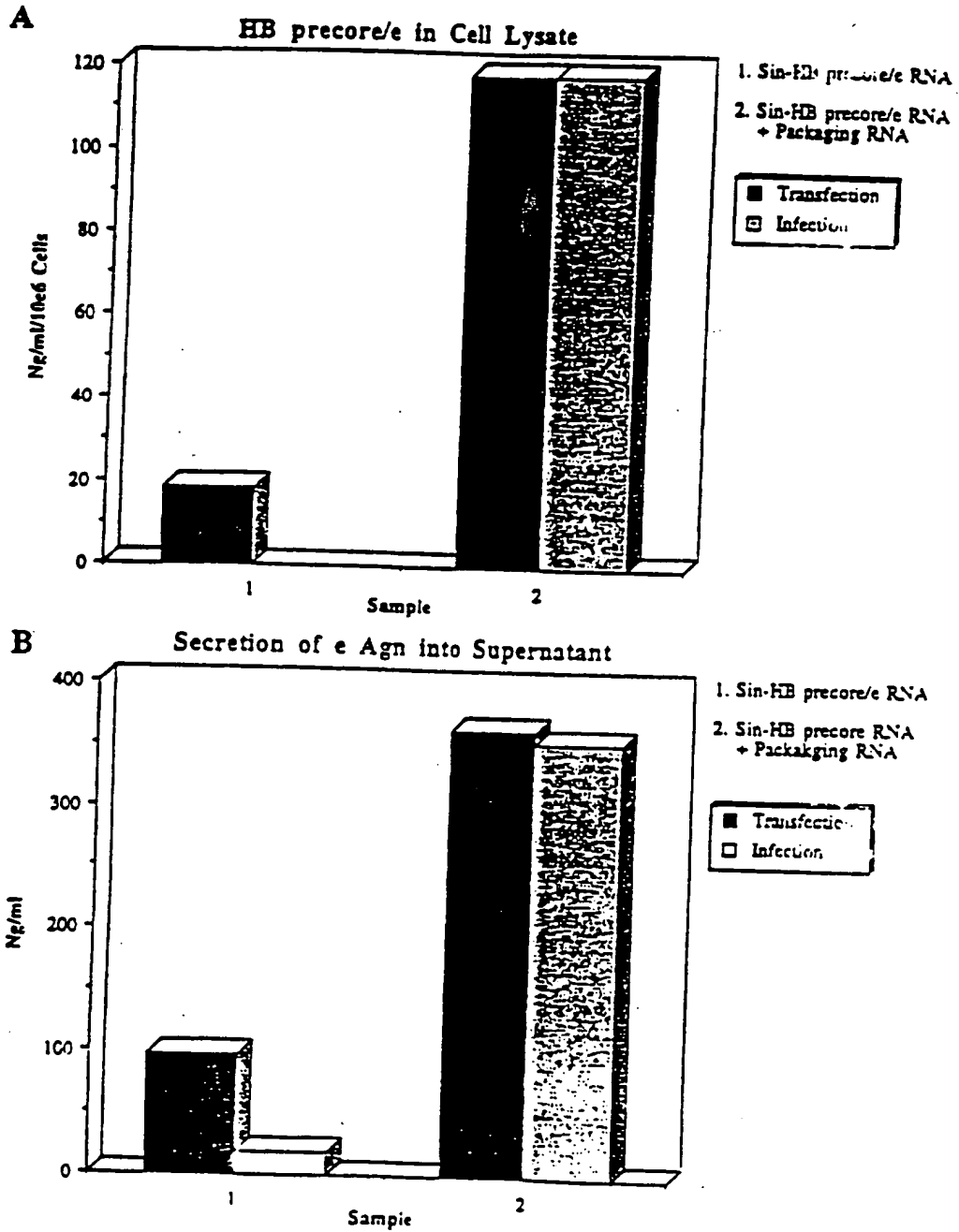

FIGURE 16

Expression and Packaging of Sin-HB precore/e Vector



24/27

FIGURE 17
EXPRESSION AND PACKAGING OF
SIN-HBc core VECTOR

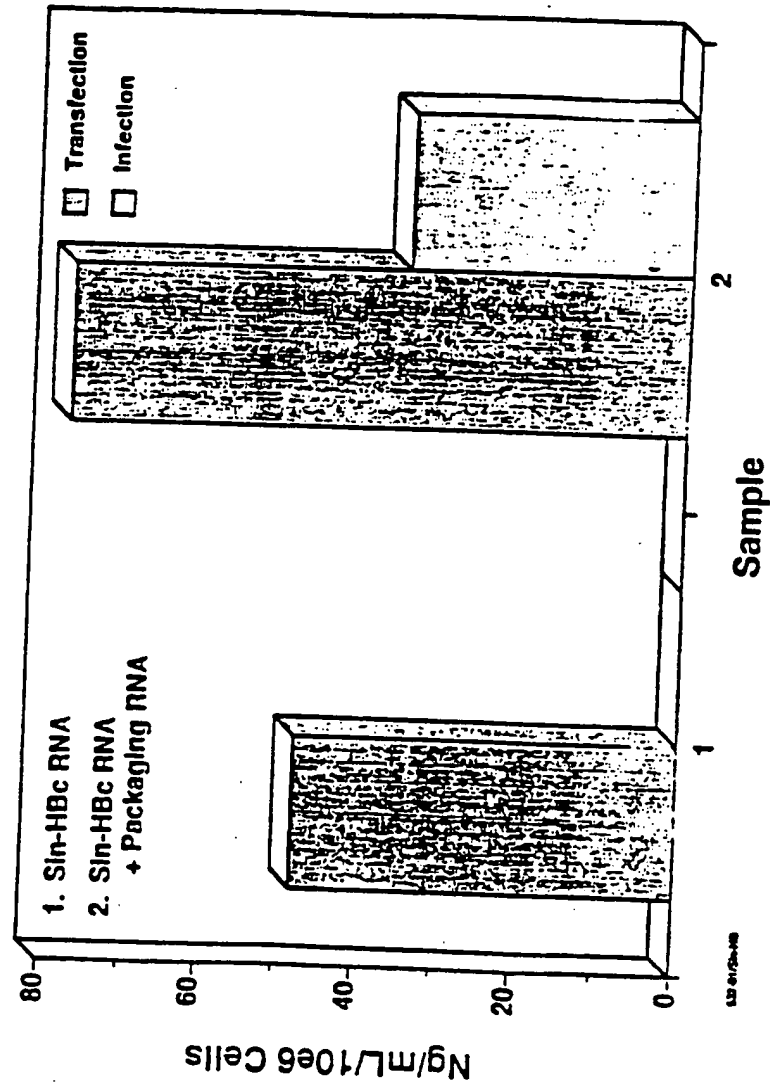
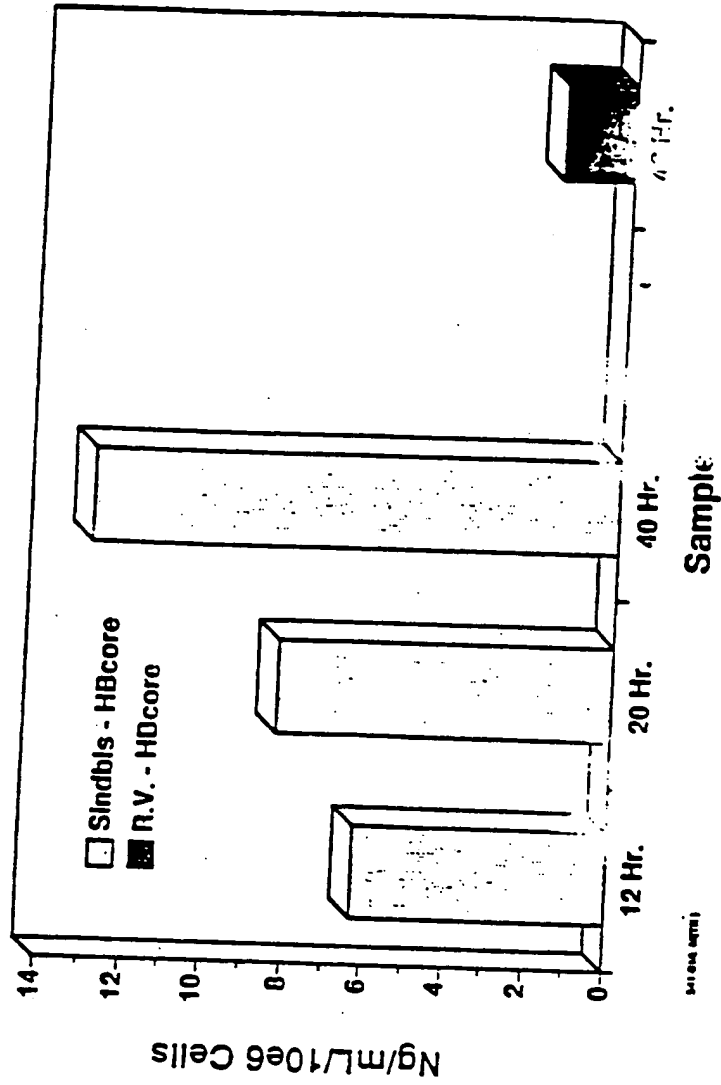

FIGURE 18
EXPRESSION OF HBcore IN L-M(TK) CELLS
USING SINDBIS AND RETROVECTORS



26/27

FIGURE 19

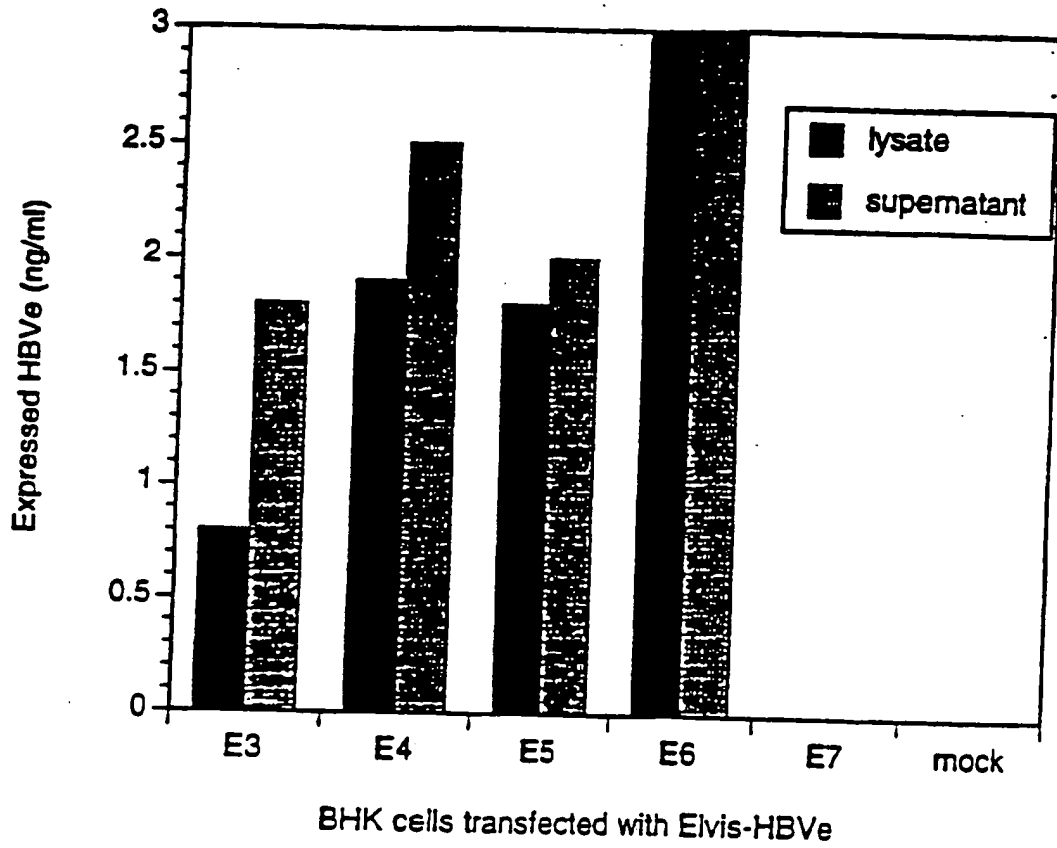
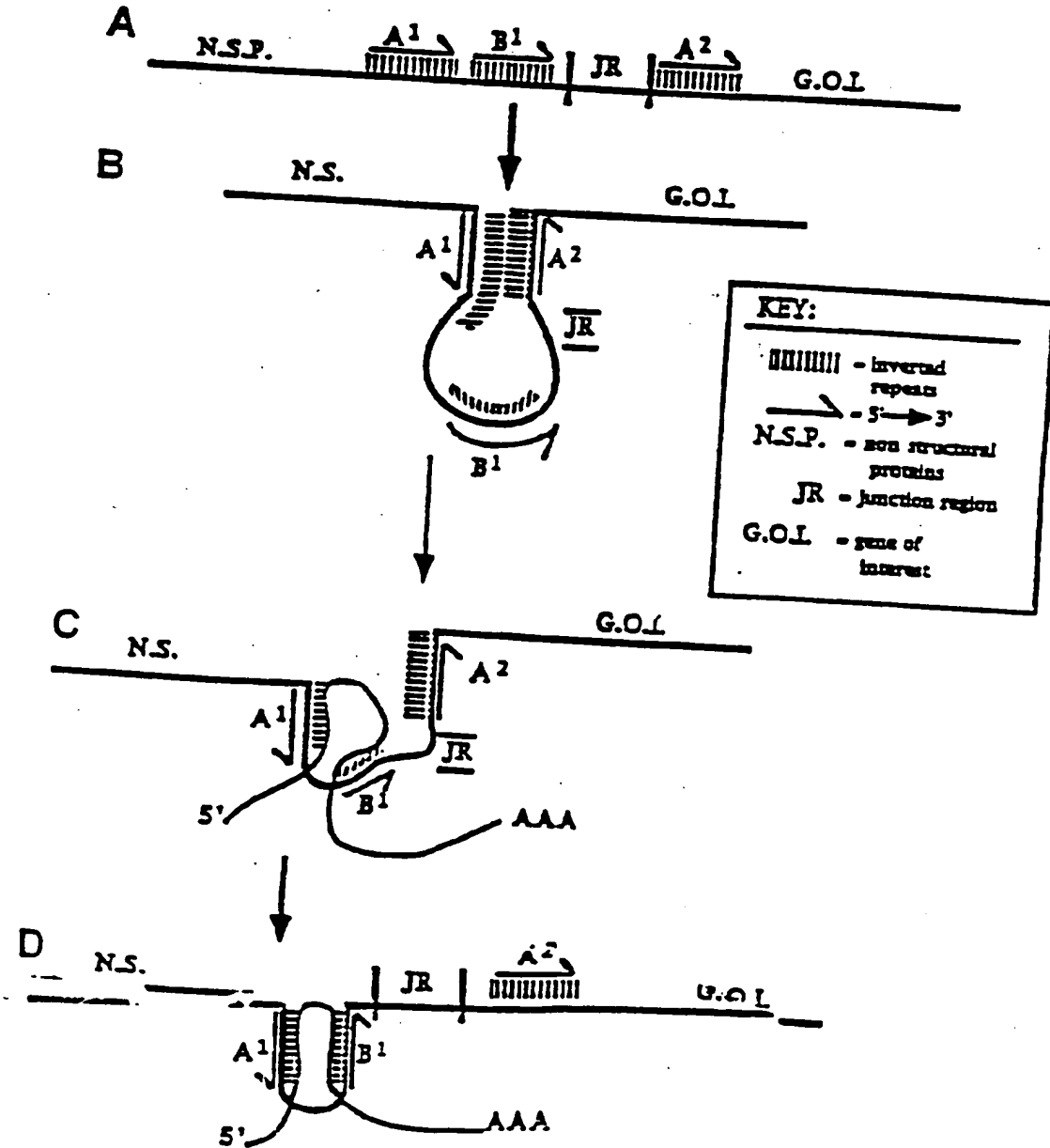
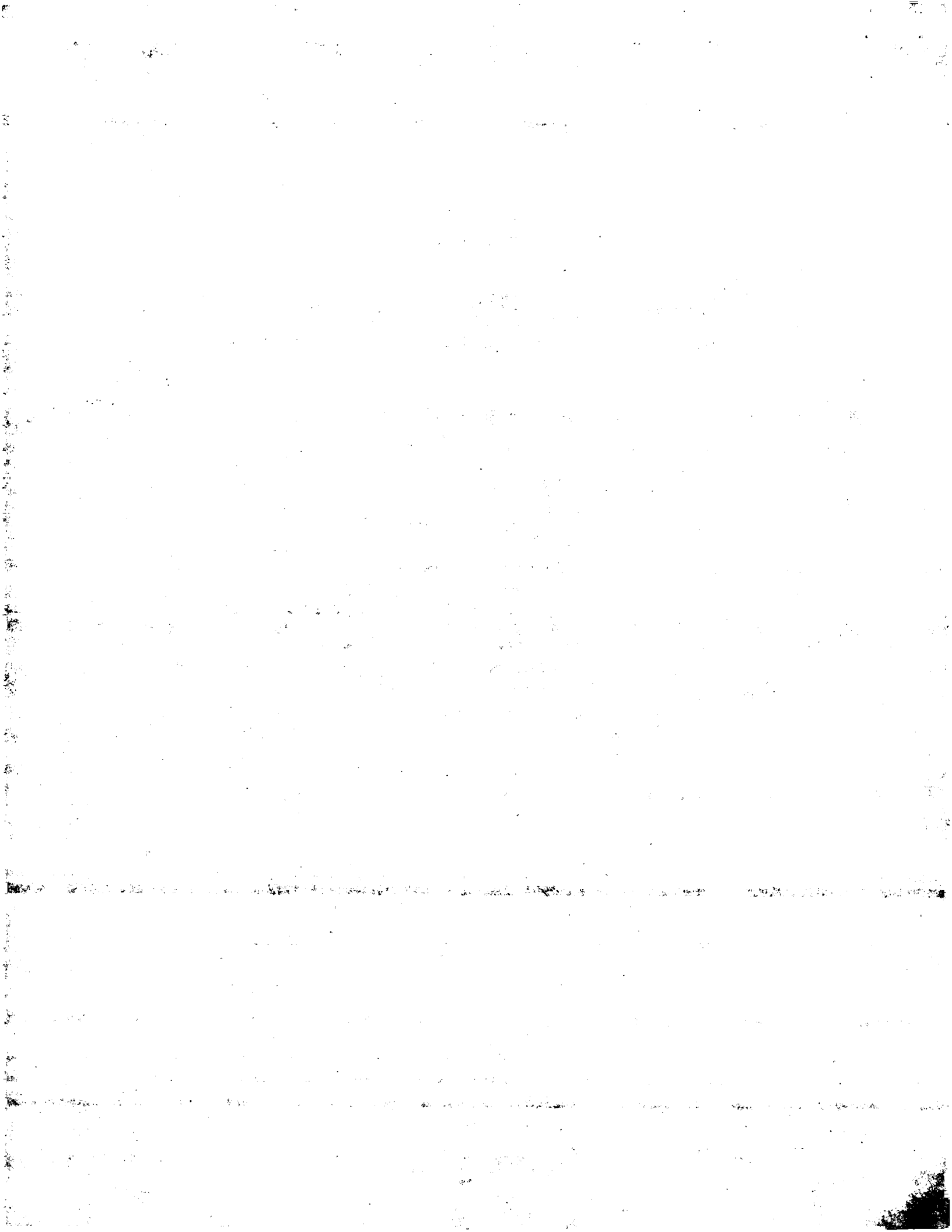

FIGURE 20

Disabled Junction Region Loop Out







INTERNATIONAL APPLICATION PUBLISHED UNDER THE PATENT COOPERATION TREATY (PCT)

<p>(51) International Patent Classification ⁶ : C12N 15/86, 15/40, 7/01, A61K 48/00, G01N 33/50, C12N 5/00</p>	<p>A2</p>	<p>(11) International Publication Number: WO 96/17072 (43) International Publication Date: 6 June 1996 (06.06.96)</p>
<p>(21) International Application Number: PCT/US95/15490 (22) International Filing Date: 30 November 1995 (30.11.95)</p> <p>(30) Priority Data: 08/348,472 30 November 1994 (30.11.94) US 08/376,184 18 January 1995 (18.01.95) US 08/405,827 15 March 1995 (15.03.95) US</p> <p>(71) Applicant: CHIRON VIAGENE, INC. [US/US]; 4560 Horton Street, Emeryville, CA 94608 (US).</p> <p>(72) Inventors: DUBENSKY, Thomas, W., Jr.; 12729 Via Felino, Del Mar, CA 92014 (US). POLO, John, M.; 1222 Reed Avenue #4, San Diego, CA 92109 (US). IBANEZ, Carlos, E.; 13592 Millpond Way, San Diego, CA 92129 (US). CHANG, Stephen, M., W.; 9838 Via Caceras, San Diego, CA 92129 (US). JOLLY, Douglas, J.; 277 Hillcrest Drive, Leucadia, CA 92024 (US). DRIVER, David, A.; 5142 Biltmore Street, San Diego, CA 92117 (US). BELLI, Barbara, A.; 5295 Toscana Way #732, San Diego, CA 92122 (US).</p> <p>(74) Agents: KRUSE, Norman, J. et al.; Chiron Viagene, Inc., Intellectual Property - R440, P.O. Box 8097, Emeryville, CA 94662-8097 (US).</p>	<p>(81) Designated States: AU, CA, JP, MX, European patent (AT, BE, CH, DE, DK, ES, FR, GB, GR, IE, IT, LU, MC, NL, PT, SE).</p> <p>Published <i>Without international search report and to be republished upon receipt of that report.</i></p>	

(54) Title: RECOMBINANT ALPHAVIRUS VECTORS

(57) Abstract

The present invention provides composition and methods for utilizing recombinant alphavirus vectors.

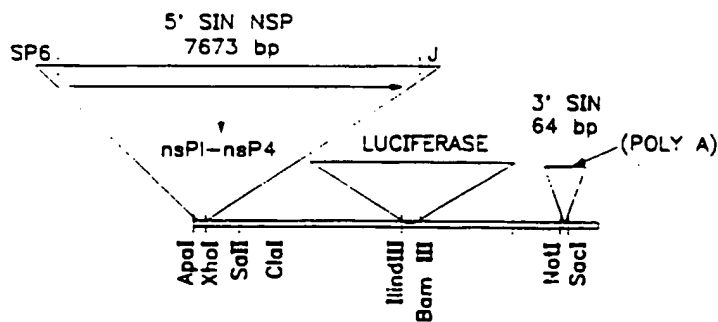
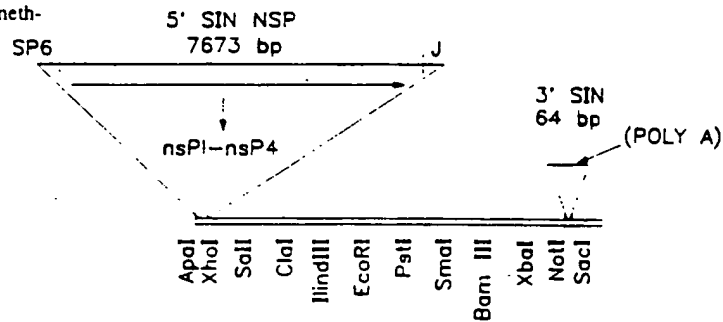

* (Referred to in PCT Gazette No. 47/1996, Section II)

FOR THE PURPOSES OF INFORMATION ONLY

Codes used to identify States party to the PCT on the front pages of pamphlets publishing international applications under the PCT.

AT	Austria	GB	United Kingdom	MR	Mauritania
AU	Australia	GE	Georgia	MW	Malawi
BB	Barbados	GN	Guinea	NE	Niger
BE	Belgium	GR	Greece	NL	Netherlands
BF	Burkina Faso	HU	Hungary	NO	Norway
BG	Bulgaria	IE	Ireland	NZ	New Zealand
BJ	Benin	IT	Italy	PL	Poland
BR	Brazil	JP	Japan	PT	Portugal
BY	Belarus	KE	Kenya	RO	Romania
CA	Canada	KG	Kyrgystan	RU	Russian Federation
CF	Central African Republic	KP	Democratic People's Republic of Korea	SD	Sudan
CG	Congo	KR	Republic of Korea	SE	Sweden
CH	Switzerland	KZ	Kazakhstan	SI	Slovenia
CI	Côte d'Ivoire	LI	Liechtenstein	SK	Slovakia
CM	Cameroon	LU	Luxembourg	SN	Senegal
CN	China	LK	Sri Lanka	TD	Chad
CS	Czechoslovakia	LU	Luxembourg	TG	Togo
CZ	Czech Republic	LV	Latvia	TJ	Tajikistan
DE	Germany	MC	Monaco	TT	Trinidad and Tobago
DK	Denmark	MD	Republic of Moldova	UA	Ukraine
ES	Spain	MG	Madagascar	US	United States of America
FI	Finland	ML	Mali	UZ	Uzbekistan
FR	France	MN	Mongolia	VN	Viet Nam
GA	Gabon				

5

Description

RECOMBINANT ALPHAVIRUS VECTORS

10

Technical Field

The present invention relates generally to use of recombinant viruses as vectors, and more specifically, to recombinant alphaviruses which are capable of expressing a heterologous sequence in target cells.

15

Background of the Invention

Alphaviruses comprise a set of serologically related arthropod-borne viruses of the Togavirus family. Briefly, alphaviruses are distributed worldwide, and persist in nature through a mosquito to vertebrate cycle. Birds, rodents, horses, primates, and humans are among the defined alphavirus vertebrate reservoir/hosts.

Twenty-six known viruses and virus subtypes have been classified within the alphavirus genus utilizing the hemagglutination inhibition (HI) assay. Briefly, the HI test segregates the 26 alphaviruses into three major complexes: the Venezuelan encephalitis (VE) complex, the Semliki Forest (SF) complex, and the western encephalitis (WE) complex. In addition, four additional viruses, eastern encephalitis (EE), Barmah Forest, Middelburg, and Ndumu, receive individual classification based on the HI serological assay.

Members of the alphavirus genus are also classified based on their relative clinical features in humans: alphaviruses associated primarily with encephalitis, and alphaviruses associated primarily with fever, rash, and polyarthritis. Included in the former group are the VE and WE complexes, and EE. In general, infection with this group can result in permanent sequelae, including behavior changes and learning disabilities, or death. In the latter group is the SF complex, comprised of the individual alphaviruses Chikungunya, O'nyong-nyong, Sindbis, Ross River, and Mayaro. With respect to this group, although serious epidemics have been reported, infection is in general self-limiting, without permanent sequelae.

Sindbis virus is the prototype member of the alphavirus genus of the Togavirus family. Although not usually apparent, clinical manifestations of Sindbis virus infection include fever, arthritis, and rash. Sindbis virus is distributed over Europe, Africa, Asia, and

Australia, with the best epidemiological data coming from South Africa where 20% of the population is seropositive. (For a review, *see* Peters and Dalrymple, *Fields Virology* (2d ed), Fields et al. (eds.), B.N. Raven Press, New York, NY, chapter 26, pp. 713-762). Infectious Sindbis virus has been isolated from human serum only during an outbreak in Uganda and in a single case from Central Africa.

The morphology and morphogenesis of the alphavirus genus is generally quite uniform. In particular, the enveloped 60-65 nm particles infect most vertebrate cells, where productive infection is cytopathic. On the other hand, infection of invertebrate cells, for example, those derived from mosquitoes, does not result in any overt cytopathology. Typically, alphaviruses are propagated in BHK-21 or vero cells, where growth is rapid, reaching a maximum yield within 24 hours of infection. Field strains are usually isolated on primary avian embryo, for example chick, fibroblast cultures.

The genomic RNA (49S RNA) of alphaviruses is unsegmented, of positive polarity, approximately 11-12 kb in length, and contains a 5' cap and a 3' polyadenylated tail. Infectious enveloped virus is produced by assembly of the viral nucleocapsid proteins onto viral genomic RNA in the cytoplasm, and budding through the cell membrane embedded with viral encoded glycoproteins. Entry of virus into cells occurs by endocytosis through clatherin-coated pits, fusion of the viral membrane with the endosome, release of the nucleocapsid and uncoating of the viral genome. During viral replication, the genomic 49S RNA serves as template for synthesis of the complementary negative strand. The negative strand in turn serves as template for genomic RNA and for an internally initiated 26S subgenomic RNA. The non-structural proteins are translated from the genomic RNA. Alphaviral structural proteins are translated from the subgenomic 26S RNA. All viral genes are expressed as polyproteins and processed into individual proteins by proteolytic cleavage post translation.

The use of recombinant alphavirus vectors to treat individuals requires that they be able to be transported and stored for long periods at a desired temperature, such that infectivity and viability of the recombinant virus is retained. Current methods for storing recombinant viruses generally involve storage as liquids and at low temperatures. Such methods present problems in Third World countries, which typically do not have adequate refrigeration capabilities. For example, each year in Africa, millions of children die from infectious diseases such as measles. Vaccines necessary for the prevention of these diseases cannot be distributed to the majority of these countries because refrigeration is not readily accessible.

In addition to storage as liquids and at low temperatures, present viral formulations often contain media components that are not desirable for injection into patients. Consequently, there is a need in the art for a method of preserving purified recombinant viral

vector (and in particular, alphavirus vectors) in a lyophilized form at elevated temperatures, and for this form to be suitable for injection into patients.

The present invention discloses recombinant alphavirus vectors which are suitable for use in a variety of applications, including for example, gene therapy, and further provides
5 other related advantages.

Summary of the Invention

Briefly stated, the present invention provides alphavirus vector constructs and alphavirus particles, as well as methods of making and utilizing the same. Within one aspect
10 of the present invention, alphavirus vector constructs are provided comprising a 5' promoter which is capable of initiating the synthesis of viral RNA *in vitro* from cDNA, a 5' sequence which is capable of initiating transcription of an alphavirus, a nucleotide sequence encoding alphavirus non-structural proteins, a viral junction region which has been inactivated such that viral transcription of the subgenomic fragment is prevented, and an alphavirus RNA
15 polymerase recognition sequence. Within other aspects of the present invention, the viral junction region has been modified such that viral transcription of the subgenomic fragment is reduced.

Within yet other aspects of the present invention, alphavirus vector constructs are provided comprising a 5' promoter which is capable of initiating the synthesis of viral RNA
20 *in vitro* from cDNA, a 5' promoter which is capable of initiating the synthesis of viral RNA *in vitro* from cDNA 5' sequence which is capable of initiating transcription of an alphavirus, a nucleotide sequence encoding alphavirus non-structural proteins, a first viral junction region which has been inactivated such that viral transcription of the subgenomic fragment is prevented, a second viral junction region which has been modified such that viral
25 transcription of the subgenomic fragment is reduced, and an alphavirus RNA polymerase recognition sequence.

Within still other aspects of the present invention, alphavirus cDNA vector constructs are provided, comprising a 5' promoter which is capable of initiating the synthesis of viral
30 RNA *in vitro* from cDNA, followed by a 5' sequence which is capable of initiating transcription of an alphavirus, a nucleotide sequence encoding alphavirus non-structural proteins, a viral junction region which has been inactivated such that viral transcription of the subgenomic fragment is prevented, an alphavirus RNA polymerase recognition sequence, and a 3' sequence which controls transcription termination.

Within another aspect of the present invention, alphavirus cDNA vector constructs
35 are provided, comprising a 5' promoter which is capable of initiating the synthesis of viral RNA from cDNA followed by a 5' sequence which is capable of initiating transcription of an alphavirus, a nucleotide sequence encoding alphavirus non-structural proteins, a viral junction region which has been modified such that viral transcription of the subgenomic

fragment is reduced, an alphavirus RNA polymerase recognition sequence, and a 3' sequence which controls transcription termination.

Within another aspect of the present invention, alphavirus cDNA vector constructs are provided, comprising a promoter which is capable of initiating the synthesis of viral RNA from cDNA followed by a 5' sequence which is capable of initiating transcription of an alphavirus, a nucleotide sequence encoding alphavirus non-structural proteins, a first viral junction region which has been inactivated such that viral transcription of the subgenomic fragment is prevented, followed by a second viral junction region which has been modified such that viral transcription of the subgenomic fragment is reduced, an alphavirus RNA polymerase recognition sequence, and a 3' sequence which controls transcription termination.

Within other aspects of the present invention, eukaryotic layered vector initiation systems are provided, comprising a promoter which is capable of initiating the 5' synthesis of RNA from cDNA, a construct which is capable of autonomous replication in a cell, the construct being capable of expressing a heterologous nucleic acid sequence, and a 3' sequence which controls transcription termination. Within a related aspect, eukaryotic layered vector initiation systems are provided, comprising a DNA promoter which is capable of initiating the 5' synthesis of RNA from cDNA, a construct which is capable of autonomous replication in a cell, the construct being capable of expressing a heterologous ribonucleic acid sequence, and a 3' DNA sequence which controls transcription termination. Within one embodiment, the construct within the eukaryotic layered vector initiation systems of the present invention is an alphavirus vector construct. Within other embodiments, the construct is derived from a virus selected from the group consisting of poliovirus, rhinovirus, coxsackieviruses, rubella, yellow fever, HCV, TGEV, IBV, MHV, BCV, parainfluenza virus, mumps virus, measles virus, respiratory syncytial virus, influenza virus, RSV, MoMLV, HIV, HTLV, hepatitis delta virus and Astrovirus. Within yet other embodiments, the promoter which is capable of initiating the 5' synthesis of RNA from cDNA is selected from the group consisting of the MoMLV promoter, metallothionein promoter, glucocorticoid promoter, SV40 promoter, and the CMV promoter. Within further embodiments, the eukaryotic layered vector initiation systems further comprise a polyadenylation sequence.

In further embodiments of the invention, in any of the above aspects the vector (*e.g.*, alphavirus vector construct, alphavirus cDNA vector construct, or eukaryotic layered vector initiation system) may be derived from an alphavirus selected from the group consisting of Aura, Fort Morgan, Venezuelan Equine Encephalitis, Ross River, Semliki Forest, Sindbis, and Mayaro.

In other embodiments, the vectors described above contain a heterologous sequence. Typically, such vectors contain a heterologous nucleotide sequence of greater than 100 bases, generally the heterologous nucleotide sequence is greater than 3 kb, and sometimes greater than 5 kb, or even 8 kb. In various embodiments, the heterologous sequence is a

sequence encoding a protein selected from the group consisting of IL-1, IL-2, IL-3, IL-4, IL-5, IL-6, IL-7, IL-8, IL-9, IL-10, IL-11, IL-12, IL-13, IL-14, IL-15, and γ -IFN, G-CSF, and GM-CSF. Within other embodiments of the invention, the heterologous sequence may encode a lymphokine receptor. Representative examples of such receptors include receptors
5 for any of the lymphokines set forth above.

In still other embodiments, the vectors described above include a selected heterologous sequence which may be obtained from a virus selected from the group consisting of influenza virus, HPV, HBV, HCV, EBV, HIV, HSV, FeLV, FIV, Hanta virus, HTLV I, HTLV II and CMV. Within one preferred embodiment, the heterologous sequence
10 obtained from HPV encodes a protein selected from the group consisting of E5, E6, E7 and L1.

In yet other embodiments, the vectors described above include a selected heterologous sequence encoding an HIV protein selected from the group consisting of HIV gp120 and *gag*.

The selected heterologous sequences described above may also be an antisense sequence, noncoding sense sequence, or ribozyme sequence. In preferred embodiments, the antisense or noncoding sense sequence is selected from the group consisting of sequences which are complementary to influenza virus, HPV, HBV, HCV, EBV, HIV, HSV, FeLV, FIV, Hanta virus, HTLV I, HTLV II, and CMV sequences.
15

In another embodiment, the vectors described above contain no alphavirus structural protein genes. Within other embodiments, the selected heterologous sequence is located downstream from a viral junction region. In the vectors described above having a second viral junction, the selected heterologous sequence may, within certain embodiments, be located downstream from the second viral junction region. Where the heterologous
20 sequence is located downstream from a viral junction region, the vector construct may further comprise a polylinker located subsequent to the viral junction region. Within preferred embodiments, such polylinkers do not contain a wild-type alphavirus virus restriction endonuclease recognition sequence.

In yet another embodiment, in the vectors described above the selected heterologous
30 sequence may be located within the nucleotide sequence encoding alphavirus non-structural proteins.

In particular embodiments, the vectors described above include a viral junction region consisting of the nucleotide sequence as shown in Figure 3, from nucleotide number 7579, to nucleotide number 7597 (SEQ. ID NO. 1). In alternative embodiments, where the vector
35 includes a second viral junction, an E3 adenovirus gene may be located downstream from the second viral junction region. Vectors of the present invention may also further comprise a retroviral packaging sequence located between the first viral junction region and the second viral junction region.

In further aspects, the present invention provides an isolated recombinant alphavirus vector which does not contain a functional viral junction region, and which in preferred embodiments produces reduced viral transcription of the subgenomic fragment.

5 In still a further aspect, the present invention provides an alphavirus structural protein expression cassette, comprising a promoter and one or more alphavirus structural protein genes, the promoter being capable of directing the expression of alphavirus structural proteins.

10 In various embodiments, the expression cassette is capable of expressing alphavirus structural proteins, such as an alphavirus structural protein selected from the group consisting of C, 6K, E3, E2, and E1.

In yet another aspect, the present invention provides an alphavirus structural protein expression cassette, comprising a promoter, one or more alphavirus structural proteins, and a heterologous ligand sequence, the promoter being capable of directing the expression of the alphavirus structural proteins and the heterologous sequence. In various embodiments, the
15 heterologous ligand sequence is selected from the group consisting of VSVG, HIV gp120, antibody, insulin, and CD4.

In certain embodiments, the expression cassettes described above include a promoter selected from the group consisting of metallothionein, Drosophila actin 5C distal, SV40, heat shock protein 65, heat shock protein 70, Py, RSV, BK, JC, MuLV, MMTV, alphavirus
20 junction region, CMV and VA1RNA. Within other embodiments, the alphavirus structural protein is derived from an alphavirus selected from the group consisting of Aura, Fort Morgan, Venezuelan Equine Encephalitis, Ross River, Semliki Forest, Sindbis and Mayaro viruses.

In still yet another aspect, the present invention provides alphavirus particles which,
25 upon introduction into a BHK cell, produces an infected cell which is viable at least 24 hours and as much as 48, 72, 96 or 1 week after infection. Also provided are mammalian cells which contain such alphavirus particles.

In another aspect, the present invention provides recombinant alphavirus particles which, upon introduction into a BHK cell, produces an infected cell which is viable at least
30 24 hours after infection, the particle also carrying a vector construct which directs the expression of at least one antigen or modified form thereof in target cells infected with the alphavirus particle, the antigen or modified form thereof being capable of stimulating an immune response within an animal. In various embodiments, the expressed antigen or modified form thereof elicits a cell-mediated immune response, preferably an HLA class I-
35 restricted immune response.

In still another aspect, the present invention provides recombinant alphavirus particles which carry a vector capable of directing the expression of a palliative in cells infected with the alphavirus particle, the palliative being capable of inhibiting a function of a pathogenic

agent necessary for pathogenicity. In various embodiments, the pathogenic agent is a virus, fungi, protozoa, or bacteria, and the inhibited function is selected from the group consisting of adsorption, replication, gene expression, assembly, and exit of the pathogenic agent from infected cells. In other embodiments, the pathogenic agent is a cancerous cell, cancer-promoting growth factor, autoimmune disorder, cardiovascular disorders such as restenosis, osteoporosis and male pattern baldness, and the inhibited function is selected from the group consisting of cell viability and cell replication. In further embodiments, the vector directs the expression of a toxic palliative in infected target cells in response to the presence in such cells of an entity associated with the pathogenic agent; preferably the palliative is capable of selectively inhibiting the expression of a pathogenic gene or inhibiting the activity of a protein produced by the pathogenic agent. In still further embodiments, the palliative comprises an inhibiting peptide specific for viral protease, an antisense RNA complementary to RNA sequences necessary for pathogenicity, a sense RNA complementary to RNA sequences necessary for pathogenicity, or a defective structural protein of a pathogenic agent, such protein being capable of inhibiting assembly of the pathogenic agent.

In yet further embodiments, alphavirus particles described above directing the expression of a palliative, more particularly, directs the expression of a gene product capable of activating an otherwise inactive precursor into an active inhibitor of the pathogenic agent, for example, the herpes thymidine kinase gene product, a tumor suppressor gene, or a protein that activates a compound with little or no cytotoxicity into a toxic product in the presence of a pathogenic agent, thereby effecting localized therapy to the pathogenic agent. Alternatively, the alphavirus particle directs the expression of a protein that is toxic upon processing or modification by a protein derived from a pathogenic agent, a reporting product on the surface of target cells infected with the alphavirus and containing the pathogenic agent, or an RNA molecule which functions as an antisense or ribozyme specific for a pathogenic RNA molecule required for pathogens.

In certain embodiments, in the alphavirus particles described above, the protein is herpes thymidine kinase or CD4.

In yet further aspects, the present invention provides alphavirus particles which direct the expression of a gene capable of suppressing one or more elements of the immune system in target cells infected with the alphavirus, and an alphavirus particle which directs the expression of a blocking element in cells infected with the alphavirus, the blocking element being capable of binding to either a receptor or an agent such that the receptor/agent interaction is blocked.

In further aspects, methods are provided for administering any of the above-described alphavirus particles or vectors, for a prophylactic or therapeutic effect. For example, within one aspect the present invention provides methods of stimulating an immune response to an antigen, comprising the step of infecting susceptible target cells with an alphavirus particle

which directs the expression of at least one antigen or modified form thereof in target cells infected with the alphavirus, the antigen or modified form thereof being capable of stimulating an immune response within an animal. In one embodiment, the target cells are infected *in vivo*, although within other embodiments the target cells are removed, infected *ex vivo*, and returned to the animal.

In still further aspects of the present invention, methods of stimulating an immune response to a pathogenic antigen are provided, comprising the step of infecting susceptible target cells with an alphavirus particle which directs the expression of a modified form of a pathogenic antigen in target cells infected with the alphavirus, the modified antigen being capable of stimulating an immune response within an animal but having reduced pathogenicity relative to the pathogenic antigen.

In even further aspects of the present invention, methods of stimulating an immune response to an antigen are provided, comprising infecting susceptible target cells with an alphavirus particle which directs the expression of a peptide having multiple epitopes, one or more of the epitopes derived from different proteins.

In yet another aspect of the invention, methods of stimulating an immune response within a warm-blooded animal are provided, comprising infecting susceptible target cells associated with a warm-blooded animal with nucleic acid sequences coding for either individual class I or class II MHC protein, or combinations thereof, and infecting the cells with an alphavirus particle which directs the expression of at least one antigen or modified form thereof in target cells infected with the alphavirus particle, the antigen or modified form thereof being capable of stimulating an immune response within the animal.

In another aspect of the present invention, methods of inhibiting a pathogenic agent are provided, comprising infecting susceptible target cells with an alphavirus particle which directs the expression of a palliative in cells infected with the alphavirus particle, the palliative being capable of inhibiting a function of a pathogenic agent necessary for pathogenicity.

As utilized within the context of the present invention, vector or vector constructs which direct the expression of a heterologous sequence of interest in fact refers to transcribed vector RNA directs the expression of the heterologous sequence of interest. In addition, although "animals" are generally referred to, it should be understood that the present invention may be readily applied to a wide variety of animals (both mammalian and non-mammalian), including for example, humans, chimps, macaques, cows, horses, sheep, dogs, birds, cats, fish, rats, and mice. Further, although alphaviruses such as Sindbis may be specifically described herein, it should be understood that a wide variety of other alphaviruses may also be utilized including, for example, Aura, Venezuelan Equine Encephalitis, Fort Morgan, Ross River, Semliki Forest, and Mayaro.

Within other aspects of the present invention, methods are provided for delivering a heterologous nucleic acid sequence to an animal comprising the steps of administering to the warm-blooded animal a eukaryotic layered vector initiation system as described above. Within certain embodiments, the eukaryotic layered vector initiation system may be introduced into the target cells directly as a DNA molecule by physical means, as a complex with various liposome formulations, or as a DNA ligand complex including the vector molecule (e.g., along with a polycation compound such as polylysine, a receptor specific ligand, or a psoralen inactivated virus such as Sendai or Adenovirus).

The present invention also provides packaging cell lines and producer cell lines suitable for producing recombinant alphavirus particles. Such packaging or producer cell lines may be either mammalian or non-mammalian (e.g., insect cells such as mosquito cells). Within one embodiment, packaging cell lines are provided which, upon introduction of a vector construct, produce alphavirus particles capable of infecting human cells. Within other embodiments, the packaging cell line produces alphavirus particles in response to one or more factors. Within embodiments, alphavirus inhibitory protein is not produced within the packaging cell line.

Within other aspects, retroviral-derived packaging cell lines are provided which are suitable for packaging and production of an alphavirus vector. Within one embodiment, a retroviral-derived producer cell line suitable for packaging and production of an alphavirus vector is provided, comprising an expression cassette which directs the expression of *gag/pol*, an expression cassette which directs the expression of *env*, and alphavirus cDNA vector construct containing a retroviral packaging sequence.

Within another aspect, a VSV-G derived packaging cell suitable for packaging and production of an alphavirus vector, comprising a stably integrated expression cassette which directs the expression of VSV-G. Within a further embodiment, such packaging cell lines comprise a stably integrated expression cassette which directs the expression of one or more alphavirus structural proteins. Within yet other aspects, producer cell lines are provided based upon the above packaging cell lines. Within one embodiment, such producer cells produce alphavirus particles in response to a differentiation state of the producer cell line. As utilized with the context of the present invention, alphavirus producer cell line refers to a cell line which is capable of producing recombinant alphavirus particles. The producer cell line should include an integrated alphavirus structural protein expression cassette capable of directing the expression of alphavirus structural protein(s), and also, an alphavirus vector construct. Preferably, the alphavirus vector construct is a cDNA vector construct. More preferably, the alphavirus vector construct is an integrated cDNA vector construct. When the alphavirus vector construct is an integrated cDNA vector construct, it may, in some instances, function only in response to one or more factors, or the differentiation state of the alphavirus producer cell line.

Within yet other aspects of the invention, *ex vivo* cells are infected with any of the above-described recombinant alphaviruses are provided. Within yet other aspects, recombinant alphavirus particles are provided which are resistant to inactivation in serum. As utilized herein, recombinant alphavirus particles are considered to be resistant to inactivation in serum if the ratio of surviving particles to input/starting particles in a complement inactivation assay is greater in a statistically significant manner, preferably at least 5-fold, and as much as 10- to 20-fold, as compared to a reference sample produced in BHK cells. Within further aspects, pharmaceutical compositions are provided comprising any of the above-described vectors, or recombinant alphavirus particles, in combination with a physiologically acceptable carrier or diluent.

These and other aspects of the present invention will become evident upon reference to the following detailed description and attached drawings. In addition, various references are set forth below which describe in more detail certain procedures or compositions (*e.g.*, plasmids, etc.). These references are incorporated herein by reference in their entirety.

Brief Description of the Drawings

Figure 1 is a schematic illustration of Sindbis virus genomic organization.

Figure 2 is an illustration which depicts a method for amplification of a Sindbis RNA genome by RT-PCR.

Figures 3A-H set forth the sequence of a representative Eukaryotic Layered Vector Initiation System derived from Sindbis (*see also* SEQ. ID NO. 89).

Figure 4 is a schematic illustration of a Sindbis Basic Vector and a Sindbis-luciferase Vector.

Figure 5 is an illustration of Sindbis Helper Vector Construction.

Figure 6 is a graph which illustrates expression and rescue of a Sindbis-luciferase Vector.

Figure 7 is an illustration of one method for modifying a Sindbis junction region.

Figure 8 is a schematic illustration of a representative embodiment of a Eukaryotic Layered Vector Initiation System.

Figure 9 is a graph which shows a time course for luciferase expression from ELVIS-LUC and SINBV-LUC vectors.

Figure 10 is a bar graph which depicts the level of vector reporter gene expression for several different vector constructs.

Figure 11 is a schematic illustration of Sindbis Packaging Expression Cassettes.

Figure 12 is a bar graph which shows SIN-luc vector packaging by representative packaging cell lines.

Figure 13 is a bar graph which shows SIN-luc vector packaging by PCL clone #18 over time.

Figure 14 is a bar graph which depicts the level of expression by several different luciferase vectors in BHK cells and undifferentiated F9 cells.

Figure 15 is a schematic illustration of how Astroviruses or other heterologous viruses may be used to express Sindbis structural proteins.

5 Figure 16A is a bar graph which shows Sindbis BV-HBe expression and packaging in BHK cells (lysate). Figure 16B is a bar graph which shows Sindbis BV-HBe expression and packaging in BHK cells (supernatant).

Figure 17 is a bar graph which shows Sindbis BV-HB core expression and packaging in BHK cells.

10 Figure 18 is a bar graph which shows a comparison of HB core expressed from Sindbis and RETROVECTORSTM.

Figure 19 is a bar graph which shows ELVIS-HBe vector expression in BHK cells.

Figure 20A-D is a schematic illustration of several representative mechanisms for activating a disabled viral junction region by "RNA loop-out."

15

Detailed Description of the Invention

Prior to setting forth the invention, it may be helpful to an understanding thereof to first set forth definitions of certain terms that will be used hereinafter.

20 "Alphavirus vector construct" refers to an assembly which is capable of directing the expression of a sequence(s) or gene(s) of interest. The vector construct should include a 5' sequence which is capable of initiating transcription of an alphavirus, as well as sequence(s) which, when expressed, code for biologically active alphavirus non-structural proteins (*e.g.*, NSP1, NSP2, NSP3, and NSP4), and an alphavirus RNA polymerase recognition sequence. In addition, the vector construct should include a viral junction region which may, in certain
25 embodiments, be modified in order to prevent, increase, or reduce viral transcription of the subgenomic fragment and an alphavirus RNA polymerase recognition sequence. The vector may also include nucleic acid molecule(s) which are of a size sufficient to allow production of viable virus, a 5' promoter which is capable of initiating the synthesis of viral RNA *in vitro* from cDNA, as well as one or more restriction sites, and a polyadenylation sequence.

30 "Alphavirus cDNA vector construct" refers to an assembly which is capable of directing the expression of a sequence(s) or gene(s) of interest. The vector construct should include a 5' sequence which is capable of initiating transcription of an alphavirus, as well as sequence(s) which, when expressed, code for biologically active alphavirus non-structural proteins (*e.g.*, NSP1, NSP2, NSP3, and NSP4), and an alphavirus RNA polymerase
35 recognition sequence. In addition, the vector construct should include a 5' promoter which is capable of initiating the synthesis of viral RNA from cDNA, a viral junction region which may, in certain embodiments, be modified in order to prevent, increase, or reduce viral transcription of the subgenomic fragment, an alphavirus RNA polymerase recognition

sequence, and a 3' sequence which controls transcription termination. The vector may also include nucleic acid molecule(s) which are of a size sufficient to allow production of viable virus, splice recognition sequences, a catalytic ribozyme processing sequence, as well as a polyadenylation sequence.

5 "Expression cassette" refers to a recombinantly produced molecule which is capable of expressing alphavirus structural protein(s). The expression cassette must include a promoter and a sequence encoding alphavirus structural protein(s). Optionally, the expression cassette may include transcription termination, splice recognition, and polyadenylation addition sites. Preferred promoters include the CMV and adenovirus
10 VA1RNA promoters. In addition, the expression cassette may contain selectable markers such as Neo, SV2 Neo, hygromycin, phleomycin, histidinol, and DHFR.

15 "Recombinant alphavirus particle" refers to a capsid which contains an alphavirus vector construct. Preferably, the alphavirus capsid is contained within a lipid bilayer, such as a cell membrane, in which viral encoded proteins are embedded. A variety of vectors may be
15 contained within the alphavirus particle, including the alphavirus vector constructs of the present invention.

A. SOURCES OF ALPHAVIRUS

20 As noted above, the present invention provides alphavirus vector constructs, alphavirus particles containing such constructs, as well as methods for utilizing such vector constructs and particles. Briefly, sequences encoding wild-type alphavirus suitable for use in preparing the above-described vector constructs and particles may be readily obtained given the disclosure provided herein from naturally-occurring sources, or from depositories (*e.g.*,
25 the American Type Culture Collection, Rockville, Maryland).

25 Representative examples of suitable alphaviruses include Aura (ATCC VR-368), Bebaru virus (ATCC VR-600, ATCC VR-1240), Cabassou (ATCC VR-922), Chikungunya virus (ATCC VR-64, ATCC VR-1241), Eastern equine encephalomyelitis virus (ATCC VR-65, ATCC VR-1242), Fort Morgan (ATCC VR-924), Getah virus (ATCC VR-369, ATCC VR-1243), Kyzylgach (ATCC VR-927), Mayaro (ATCC VR-66), Mayaro virus (ATCC
30 VR-1277), Middleburg (ATCC VR-370), Mucambo virus (ATCC VR-580, ATCC VR-1244), Ndumu (ATCC VR-371), Pixuna virus (ATCC VR-372, ATCC VR-1245), Ross River virus (ATCC VR-373, ATCC VR-1246), Semliki Forest (ATCC VR-67, ATCC VR-1247), Sindbis virus (ATCC VR-68, ATCC VR-1248), Tonate (ATCC VR-925), Trinitite (ATCC VR-469), Una (ATCC VR-374), Venezuelan equine encephalomyelitis (ATCC VR-69), Venezuelan equine encephalomyelitis virus (ATCC VR-923, ATCC VR-1250 ATCC
35 VR-1249, ATCC VR-532), Western equine encephalomyelitis (ATCC VR-70, ATCC VR-1251, ATCC VR-622, ATCC VR-1252), Whataroa (ATCC VR-926), and Y-62-33 (ATCC VR-375).

B. SEQUENCES WHICH ENCODE WILD-TYPE SINDBIS VIRUS

5 Within one particularly preferred aspect of the present invention, the sequences which encode wild-type alphavirus may be obtained from the Sindbis virus. In particular, within one embodiment of the invention (and as described in more detail below in Example 1), a
10 Sindbis cDNA clone may be obtained by linking the 5' end of a Sindbis virus cDNA clone to a bacteriophage RNA polymerase promoter, and the 3' end of the cDNA clone to a poly-adenosine (poly A) tract of at least 25 nucleotides. In particular, synthesis of the first cDNA strand from the viral RNA template may be accomplished with a 3' oligonucleotide primer
15 having a consecutive sequence comprising an enzyme recognition sequence, a sequence of 25 deoxythymidine nucleotides, and a stretch of approximately 18 nucleotides which is complementary to the viral 3' end and with a 5' primer containing buffer nucleotides, an enzyme recognition sequence, a bacteriophage promoter, and a sequence complimentary to the viral 5' end. The enzyme recognition sites present on each of these primers should be
20 different from each other, and not found in the Sindbis virus. Further, the first nucleotide linked to the 3' end of the bacteriophage RNA polymerase promoter may be the authentic first nucleotide of the RNA virus, or may contain one or more additional non-viral nucleotides. RNA transcribed *in vitro* from the viral cDNA clone, having the construction described above and linearized by digestion with the unique dT:dA 3' distal restriction enzyme will, after introduction into the appropriate eukaryotic cell, initiate the same infection cycle which is characteristic of infection by the wild-type virus from which the cDNA was cloned. This viral cDNA clone, which yields RNA able to initiate infection after *in vitro* transcription, is referred to below as an "infectious cDNA clone."

25 C. PRODUCTION OF RECOMBINANT ALPHAVIRUS VECTOR CONSTRUCTS WITH INACTIVATED VIRAL JUNCTION REGIONS

An infectious cDNA clone prepared as described above (or utilizing sequences encoding an alphavirus obtained from other sources) may be readily utilized to prepare alphavirus vector constructs of the present invention. Briefly, within one aspect of the
30 present invention recombinant alphavirus vector constructs are provided, comprising a 5' sequence which is capable of initiating transcription of an alphavirus, a nucleotide sequence encoding alphavirus non-structural proteins, a viral junction region which has been inactivated such that viral transcription of the subgenomic fragment is prevented, and an alphavirus RNA polymerase recognition sequence. As will be discussed in greater detail
35 below, alphavirus vector constructs which have inactivated viral junction regions do not transcribe the subgenomic fragment, making them suitable for a wide variety of applications.

1. RNA POLYMERASE PROMOTER

As noted above, within certain embodiments of the invention alphavirus vector constructs are provided which contain a 5' promoter which is capable of initiating the synthesis of viral RNA *in vitro* from cDNA. Particularly, preferred 5' promoters include both eukaryotic and prokaryotic promoters, such as, for example, the β -galactosidase promoter, 5 trpE promoter, lacZ promoter, T7 promoter, T3 promoter, SP6 promoter, SV40 promoter, CMV promoter, and MoMLV LTR.

2. SEQUENCES WHICH INITIATE TRANSCRIPTION

10 As noted above, within preferred embodiments the alphavirus vector constructs of the present invention contain a 5' sequence which is capable of initiating transcription of an alphavirus. Representative examples of such sequences include nucleotides 1-60 of the wild-type Sindbis virus (*see* Figure 3), nucleotides 10-75 for tRNA Asparagine (Schlesinger et al., U.S. Patent No. 5,091,309), and 5' sequences from other Togaviruses which initiate 15 transcription.

3. ALPHAVIRUS NON-STRUCTURAL PROTEINS

Alphavirus vector constructs of the present invention should also contain sequences which encode Alphavirus Non-Structural Proteins (NSP). As an example, for the Sindbis 20 virus there are four Sindbis non-structural proteins, NSP1, NSP2, NSP3 and NSP4, which encode proteins that enable the virus to self-replicate. Non-structural proteins 1 through 3 (NSP1-NSP3) are, within one embodiment of the invention, encoded by nucleotides 60 to 5750 of the wild-type Sindbis virus (*see* Figure 3). These proteins are produced as a polyprotein and later cleaved into non-structural proteins NSP1, NSP2, and NSP3. NSP4 is, 25 within one embodiment, encoded by nucleotides 5928 to 7579 (*see* Figure 3).

It will be evident to one of ordinary skill in the art that a wide variety of sequences which encode alphavirus non-structural proteins in addition to those discussed above may be utilized in the present invention, and are therefore deemed to fall within the scope of the phrase "Alphavirus Non-Structural Proteins." For example, within one embodiment of the 30 invention, due to the degeneracy of the genetic code, more than one codon may code for a given amino acid. Therefore, a wide variety of nucleic acid sequences which encode alphavirus non-structural proteins may be generated. Within other embodiments of the invention, a variety of other non-structural protein derivatives may be made, including for example, various substitutions, insertions, or deletions, the net result of which do not alter 35 the biological activity of the alphavirus non-structural proteins. Within the context of the present invention, alphavirus non-structural proteins are deemed to be "biologically active" *in toto* if they promote the self-replication of the vector construct. Self-replication, which refers to replication of viral nucleic acids and not the production of infectious virus, may be

readily determined by RNase protection assays performed over a course of time. Methods for making such derivatives may be readily accomplished by one of ordinary skill in the art given the disclosure provided herein (*see also, Molecular Cloning: A Laboratory Manual* (2d. ed.), Cold Spring Harbor Laboratory Press).

5

4. VIRAL JUNCTION REGIONS

Within this aspect of the invention, the alphavirus vector constructs also include a viral junction region which has been inactivated, such that viral transcription of the subgenomic fragment is prevented. Briefly, the alphavirus viral junction region normally controls transcription initiation of the subgenomic fragment. In the case of the Sindbis virus, the normal viral junction region typically begins at approximately nucleotide number 7579 and continues up through at least nucleotide number 7612 (and possibly beyond). At a minimum, nucleotides 7579 to 7602 (5'- ATC TCT ACG GTG GTC CTA AAT AGT - SEQ. ID NO. 2) are believed necessary for transcription of the subgenomic fragment. This region (nucleotides 7579 to 7602) is hereinafter referred to as the "minimal junction region core."

Within preferred embodiments of the invention (and as described in more detail below), the viral junction region is inactivated in order to prevent viral transcription of the subgenomic fragment. As utilized within the context of the present invention, "inactivated" means that the fragment corresponding to the initiation point of the subgenomic fragment, as measured by a RNase protection assay, is not detected. (Representative assays are described by Melton et al., *Nuc. Acids Res.* 12:7035-7056, 1984; Calzon et al., *Methods in Enz.* 152:611-632, 1987; and Kekule et al., *Nature* 343:457-461, 1990.)

Within one embodiment of the invention, the viral junction region is inactivated by truncating the viral junction region at nucleotide 7597 (*i.e.*, the viral junction region will then consist of the sequence as shown in Figure 3, from nucleotide 7579 to nucleotide 7597). This truncation prevents transcription of the subgenomic fragment, and additionally permits synthesis of the complete NSP4 region (which is encoded by nucleotides 5928 to 7579).

As will be evident to one of ordinary skill in the art given the disclosure provided herein, a wide variety of other deletions, substitutions or insertions may also be made in order to inactivate the viral junction region. For example, within other embodiments of the invention the viral junction region may be further truncated into the region which encodes NSP4, thereby preventing viral transcription from the subgenomic fragment while retaining the biological activity of NSP4. Alternatively, within other embodiments, due to the redundancy of the genetic code, nucleotide substitutions may be made in the sequence encoding NSP4, the net effect of which does not alter the biological activity of NSP4 yet, nevertheless, prevents transcription of the subgenomic fragment.

5. ALPHAVIRUS RNA POLYMERASE RECOGNITION SEQUENCE, AND POLY-A TAIL

As noted above, alphavirus vector constructs of the present invention should also include an alphavirus RNA polymerase recognition sequence (also termed "alphavirus replicase recognition sequence"). Briefly, the alphavirus RNA polymerase recognition sequence provides a recognition site at which the virus begins replication by synthesis of the negative strand. A wide variety of sequences may be utilized as an alphavirus RNA polymerase recognition sequence. For example, within one embodiment, Sindbis vector constructs of the present invention include a Sindbis polymerase recognition sequence which is encoded by nucleotides 11,647 to 11,703 (*see* Figure 3). Within other embodiments, the Sindbis polymerase recognition is truncated to the smallest region which can still function as a recognition sequence (*e.g.*, nucleotides 11,684 to 11,703 of Figure 3).

Within preferred embodiments of the invention, the vector construct may additionally contain a poly-A tail. Briefly, the poly-A tail may be of any size which is sufficient to promote stability in the cytoplasm, thereby increasing the efficiency of initiating the viral life cycle. Within various embodiments of the invention, the poly-A tail comprises at least 10 adenosine nucleotides, and most preferably, at least 25 adenosine nucleotides.

D. OTHER ALPHAVIRUS VECTOR CONSTRUCTS

In addition to the vector constructs which are generally described above, a wide variety of other alphavirus vector constructs may also be prepared utilizing the disclosure provided herein.

I. MODIFIED VIRAL JUNCTION REGIONS

As noted above, the present invention provides viral junction regions which have been modified from the wild-type sequence. Within the context of the present invention, modified viral junction regions should be understood to include junction regions which have wild-type activity, but a non-wild-type sequence, as well as junction regions with increased, decreased, or no activity. For example, within one aspect of the invention, alphavirus vector constructs are provided wherein the viral junction region has been modified, such that viral transcription of the subgenomic fragment is reduced. Briefly, infection of cells with wild-type alphavirus normally results in cell death as a result of abundant viral transcription of the subgenomic fragment initiated from the viral junction region. This large abundance of RNA molecules can overwhelm the transcriptional machinery of the infected cell, ultimately resulting in death of the cell. In applications where it is desired that infection of a target cell should result in a therapeutic effect (*e.g.*, strand scission of a target nucleic acid or prolonged expression of a heterologous protein) rather than cell death, several modifications to the alphavirus vector construct (in addition to inactivating the vector construct, as described

above) may be made in order to reduce the level of viral transcription of the subgenomic fragment, and thereby prolong the life of the vector infected target cell. Within the context of the present invention, viral transcription of the subgenomic fragment is considered to be "reduced" if it produces less subgenomic fragment than a standard wild-type alphavirus (e.g., Sindbis virus ATCC No. VR-1248) as determined by a RNase protection assay.

Viral junction regions may be modified by a variety of methods in order to reduce the level of viral transcription of the subgenomic fragment. For example, within one embodiment of the invention, due to the redundancy of the genetic code nucleotide substitutions may be made in the viral junction region 7579 to 7597, the net effect of which does not alter the amino acid sequence NSP4 (or, within other embodiments, the biological activity of NSP4), and yet reduces the level of viral transcription of the subgenomic fragment. If the modified vector construct includes nucleotides beyond 7597 (e.g., to 7602 or 7612), further nucleotide substitutions may likewise be made, although, since NSP4 terminates at 7597, such substitutions need not be based upon genetic redundancy. Representative examples of modified viral junction regions are described in more detail below in Example 3.

2. TANDEM VIRAL JUNCTION REGIONS

Within other aspects of the invention, alphavirus vector constructs are provided, which comprise a 5' sequence which is capable of initiating transcription of an alphavirus, a nucleotide sequence encoding alphavirus non-structural proteins, a first viral junction region which has been inactivated such that viral transcription of the subgenomic fragment is prevented, a second viral junction region which has been modified such that viral transcription of the subgenomic fragment is reduced, and an alphavirus RNA polymerase recognition sequence. Such vector constructs are referred to as "tandem" vector constructs because they comprise a first inactivated (or "disabled") viral junction region, as well as a second modified (or "synthetic") viral junction region. Within preferred embodiments of the invention, the inactivated junction region is followed directly by the second modified viral junction region.

In applications where a low level of subgenomic transcription is required, a minimal junction region core may be inserted downstream in tandem to the inactivated junction region. In order to gradually increase the level of subgenomic transcription for the desired effect, sequences corresponding to the entire junction region may be added to the in-tandem junction region, in increments.

3. THE ADENOVIRUS E3 GENE

Within another aspect of the invention, an adenovirus E3 gene is inserted into a tandem vector construct following the second viral junction region, in order to down-

regulate HLA expression in alphavirus infected cells. Briefly, within various embodiments of the invention, repeated inoculations of a gene therapeutic into the same individual is desirable. However, repeated inoculations of alphaviruses such as the Sindbis virus may lead to the development of specific antibodies or cell-mediated immune response against Sindbis viral non-structural protein (NSP). Thus, it may be necessary to mitigate the host immune response targeted to vector specific proteins in order to administer repeated doses to the same individual.

Therefore, within one embodiment of the invention, products of the Adenovirus type 2 early region gene 3 are utilized in order to down-regulate the expression of integral histocompatibility antigens expressed on the surface of infected cells. Briefly, the E3 19,000 dalton (E3/19K) protein binds to, and forms a molecular complex with, class I H-2/HLA antigens in the endoplasmic reticulum, preventing terminal glycosylation pathways necessary for the full maturation and subsequent transport of the class I H-2/HLA antigens to the cell membrane. In target cells infected with an alphavirus vector encoding the Ad 2 E3 protein, co-expression of the viral non-structural proteins in the context of class I antigens will not occur. Thus, it is possible to administer repeated doses of an alphavirus vector which expresses the Ad 2 E3 protein as a component of its therapeutic palliative to the same individual. A representative example of the use of the Adenovirus E3 gene is set forth in more detail below in Example 4A.

4. THE CMV H301 GENE

Other methods may also be utilized in order to mitigate a host's immune response against viral NSPs. For example, within another aspect of the invention, the Human Cytomegalovirus ("HCMV") H301 gene is cloned into an alphavirus vector construct, preferably immediately following the second viral junction region in a tandem vector, in order to inhibit host CTL response directed against viral specific proteins expressed in vector infected cells.

Briefly, 2-Microglobulin (2m) protein binds to the 1, 2 and 3 domains of the α -chain of the class I major histocompatibility molecules of higher eukaryotes. Preventing the interaction between 2m and MHC class I products renders infected cells unrecognizable by cytotoxic T cells. Therefore, as described in greater detail below in Example 4B, expression of the HCMV H301 gene product as a component of a therapeutic palliative may be utilized in order to mitigate the host immune response to viral NSP.

5. RETROVIRAL PACKAGING SEQUENCE

Within another aspect of the invention, a retroviral packaging sequence is inserted into a tandem vector and positioned between the first (inactivated) viral junction region and the second, modified viral junction region. Briefly, retroviral packaging sequences signal the

packaging of an RNA genome into a retroviral particle. As described in more detail below, a retroviral packaging sequence may be utilized in order to package an alphavirus vector into a retroviral particle using a retroviral packaging cell line. This is performed in order to increase the efficiency of alphavirus vector transfer into an alphavirus packaging cell line.

5

6. EXPRESSION OF MULTIPLE HETEROLOGOUS GENES

The genomic length and subgenomic length of mRNAs transcribed in wild-type alphavirus infected cells are polycistronic, coding for, respectively, the viral four non-structural proteins (NSPs) and four structural proteins (SPs). The genomic and subgenomic
10 mRNAs are translated as polyproteins, and processing into the individual non-structural and structural proteins is accomplished by post translational proteolytic cleavage, catalyzed by viral encoded NSP- and SP- specific proteases.

In certain applications of the alphavirus vectors described herein, the expression of more than one heterologous gene is desired. For example, in order to treat metabolic
15 disorders such as Gaucher's syndrome, multiple administrations of alphavirus vectors or particles may be required, since duration of the therapeutic palliative may be limited. Therefore, with certain embodiments of the invention it may be desirable to co-express in a target cell the Ad 2 E3 gene (*see* Example 4), along with a therapeutic palliative, such as the glucocerebrosidase gene (*see* Example 17). In wild-type virus, however, the structural
20 protein ("SP") polycistronic message is translated into a single polyprotein which is subsequently processed into individual proteins by cleavage with SP encoded proteases. Thus, expression of multiple heterologous genes from a polycistronic message requires a mechanism different from the wild-type virus, since the SP protease gene, or the peptides recognized for cleavage, are not present in the replacement region of the alphavirus vectors.

25 Therefore, within one embodiment of the invention alphavirus vectors may be constructed by placing appropriate signals either ribosome readthrough or internal ribosome entry between cistrons. One such representative method of expressing multiple heterologous genes is set forth below in Example 5.

In yet another embodiment of the invention, the placement of signals promoting
30 either ribosome readthrough or internal ribosome entry immediately downstream of the disabled junction region vector pKSSINBVdIJR is described (*see* Examples 3 and 5). In this vector configuration, synthesis of subgenomic message cannot occur; however, the heterologous proteins are expressed from genomic length mRNA by either ribosomal readthrough (scanning) or internal ribosome entry. Relative to wild-type, the low level of
35 viral transcription with this alphavirus vector would prolong the life of the infected target cell.

In still another embodiment of the invention, placement of signals promoting either ribosome readthrough or internal ribosome entry immediately downstream of the

pKSSINBVdIJSjr or pKSSINBV vectors is described. Briefly, since synthesis of subgenomic mRNA occurs in cells infected with the pKSSINBVdIJSjr and pKSSINBV vectors, placement of either a ribosome readthrough sequence or an internal ribosome entry sequence between the two heterologous genes permits translation of both proteins encoded by the subgenomic mRNA polycistronic message. Further, additional heterologous genes can be placed in the subgenomic mRNA region, provided that a suitable translation initiation signal resides at the 5' end of the translational AUG start codon. The number of heterologous gene(s) which can be inserted into the subgenomic mRNA region, as described here, is limited only by the packaging constraints of the vector.

Different sequences which allow either ribosome readthrough, cap-independent translation, or internal ribosome entry may be placed into Sindbis vectors pKSSINBVdIJSr, pKSSINBV, or pKSSINBVdIJSjrc in the configurations as discussed above. The source of these translation control sequences are the picornaviruses polio and EMCV, the 5' noncoding region of the human immunoglobulin heavy-chain binding protein, and a synthetic sequence of at least 15 bps corresponding in part to the Kozak consensus sequence for efficient translational initiation. Although not described in detail here, these signals which affect translation initiation can also be placed downstream of the junction region and between heterologous genes in all of the modified junction region vectors described in Example 3.

As noted above, the alphavirus cDNA vector construct also includes a 3' sequence which controls transcription termination. A representative example of such a sequence is set forth in more detail below in Examples 2 and 3.

7. TISSUE SPECIFIC EXPRESSION

Within other aspects of the present invention, alphavirus vector constructs are provided which are capable of expressing a desired heterologous sequence only in a selected tissue. One such representative example is shown in Figure 20. Briefly, as shown in Figure 20A, a recombinant alphavirus vector is constructed such that upon introduction of the vector (Figure 20A) into a target cell, internal inverted repeat sequences which flank the transcriptional control regions (e.g., modified junction region) loop out (see Figure 20B), thereby preventing viral transcription of subgenomic sequences ("G.O.I.") from the synthetic junction region.

On the other hand, activation of the vector can be attained if the inverted repeats are designed to also hybridize to a specific cellular RNA sequence which is characteristic of a selected tissue or cell type. Such cellular RNA disrupts the disabling stem loop structure, thereby allowing the formation of a more stable secondary stem loop structure (Figures 20C and 20D). This secondary stem loop structure allows transcription of the sub-genomic message by placing the junction region back into its correct positional configuration.

Full-length alphavirus vectors can also be transcribed using the secondary stem loop structure by taking advantage of the ability of the viral polymerase to switch templates during synthesis of the negative strand using a strand hopping mechanism termed copy choice (King, *RNA genetics II*, CRC Press, Inc., Boca Raton Fla., Domingo et al. (ed.), pp. 5 150-185, 1988). Once a single successful round of transcription has occurred, the resulting RNA transcript does not contain inverted repeats because they are deleted as a result of the polymerase copy choice event. This newly synthesized RNA molecule now functions as the primary RNA vector transcript which will transcribe and express as any other non-disabled genomic alphavirus vector previously described. In this RNA vector configuration, tissue or 10 cell-specific activation of the disabled Sindbis vector can be achieved if specific RNA sequences, present only in the targeted cell or tissue types, are used in the design of the inverted repeats. In this fashion alphaviruses such as Sindbis can be engineered to be tissue-specific expression vectors using similar inverted sequences described above.

Using this vector system to achieve tissue specific expression enables a therapeutic 15 alphavirus vector or particle to be delivered systemically into a patient. If the vector should infect a cell which does not express the appropriate RNA species, the vector will only be capable of expressing non-structural proteins and not the gene of interest. Eventually, the vector will be harmlessly degraded.

Use of the above-described vectors enables virtual tissue-specific expression possible 20 for a variety of therapeutic applications, including for example, targeting vectors for the treatment for various types of cancers. This rationale relies on specific expression of tumor-specific markers such as the carcinoembryonic tumor specific antigen (CEA) and the alpha-fetoprotein tumor marker. Briefly, utilizing such tumor-specific RNA to target specific tumors allows for the tumor-specific expression of toxic molecules, lymphokines or pro- 25 drugs discussed below. Such methods may be utilized for a wide variety of tumors, including for example, colorectal, lung, breast, ovary, bladder and prostate cancers because all these tumors express the CEA. One representative illustration of vectors suitable for use within this aspect of the present invention is set forth in more detail below in Example 16.

Briefly, CEA was one of the first tumor-specific markers to be described, along with 30 the alpha-fetoprotein tumor marker. CEA is a normal glycoprotein in the embryonic tissue of the gut, pancreas and liver during the first two trimesters of fetal development (*Pathologic Basis of Disease*, 3rd edition 1984, Robbins et al. (eds.)). Previously, CEA was believed to be specific for adenocarcinomas of the colon, however, with the subsequent development of more sensitive radioimmunoassays it became apparent that CEA was presented in the plasma 35 with many endodermally derived cancers, particularly pancreatic, gastric and bronchogenic.

Within related aspects of the present invention, alphavirus cell-specific expression vectors may be constructed to express viral antigens, ribozyme, antisense sequences or immunostimulatory factors such as gamma-interferon (γ -IFN), IL-2 or IL-5 for the targeted

treatment of virus infected cell types. In particular, in order to target alphavirus vectors to specific foreign organism or pathogen-infected cells, inverted repeats of the alphavirus vector may be selected to hybridize to any pathogen-specific RNA, for instance target cells infected by pathogens such as HIV, CMV, HBV, HPV and HSV.

5 Within yet other aspects of the invention, specific organ tissues may be targeted for the treatment of tissue-specific metabolic diseases utilizing gene replacement therapies. For example, the liver is an important target tissue because it is responsible for many of the body's metabolic functions and is associated with many metabolic genetic disorders. Such diseases include many of the glycogen storage diseases, phenylketonuria, Gaucher's disease
10 and familial hypercholesterolemia. Presently there are many liver-specific enzymes and markers which have been sequenced which may be used to engineer appropriate inverted repeats for alphavirus vectors. Such liver-specific cDNAs include sequences encoding for S-adenosylmethione synthetase (Horikawa et al., *Biochem. Int.* 25:81, 1991); lecithin:
15 cholesterolacyl transferase (Rogne et al., *Biochem. Biophys. Res. Commun.* 148:161, 1987); as well as other liver-specific cDNAs (Chin et al., *Ann. N.Y. Acad. Sci.* 478:120, 1986). Such a liver-specific alphavirus vector could be used to deliver the low density lipoprotein receptor (Yamamoto et al., *Cell* 39:27, 1984) to liver cells for the treatment of familial hypercholesterolemia (Wilson et al., *Mol. Biol. Med.* 7:223, 1990).

20 E. HETEROLOGOUS SEQUENCES

 As noted above, a wide variety of nucleotide sequences may be carried by the alphavirus vector constructs of the present invention. Preferably, the nucleotide sequences should be of a size sufficient to allow production of viable virus. Within the context of the present invention, the production of any measurable titer, for example, by plaque assay,
25 luciferase assay, or β -galactosidase assay, of infectious virus on appropriate susceptible monolayers, is considered to be "production of viable virus." This may be, at a minimum, an alphavirus vector construct which does not contain any additional heterologous sequence. However, within other embodiments, the vector construct may contain additional heterologous or foreign sequences. Within preferred embodiments, the heterologous
30 sequence will comprise a heterologous sequence of at least about 100 bases, 2 kb, 3.5 kb, 5 kb, 7 kb, or even a heterologous sequence of at least about 8 kb.

 As will be evident to one of ordinary skill in the art given the disclosure provided herein, the efficiency of packaging and hence, viral titer, is to some degree dependent upon the size of the sequence to be packaged. Thus, in order to increase the efficiency of
35 packaging and the production of viable virus, additional non-coding sequences may be added to the vector construct. Moreover, within certain embodiments of the invention it may be desired to increase or decrease viral titer. This increase or decrease may be accomplished by

increasing or decreasing the size of the heterologous sequence, and hence the efficiency of packaging.

A wide variety of heterologous sequences may be included in the vector construct, including for example sequences which encode palliatives such as lymphokines, toxins, 5 prodrugs, antigens which stimulate an immune response, ribozymes, and proteins which assist or inhibit an immune response, as well as antisense sequences (or sense sequences for "antisense applications"). As noted above, within various embodiments of the invention the alphavirus vector constructs provided herein may contain (and express, within certain 10 embodiments) two or more heterologous sequences.

1. LYMPHOKINES

Within one embodiment of the invention, the heterologous sequence encodes a lymphokine. Briefly, lymphokines act to proliferate, activate, or differentiate immune effectors cells. Representative examples of lymphokines include gamma interferon, tumor 15 necrosis factor, IL-1, IL-2, IL-3, IL-4, IL-5, IL-6, IL-7, IL-8, IL-9, IL-10, IL-11, IL-12, IL-13, IL-14, IL-15, GM-CSF, CSF-1 and G-CSF.

Within related embodiments of the invention, the heterologous sequence encodes an immunomodulatory cofactor. Briefly, as utilized within the context of the present invention, 20 "immunomodulatory cofactor" refers to factors which, when manufactured by one or more of the cells involved in an immune response, or when added exogenously to the cells, causes the immune response to be different in quality or potency from that which would have occurred in the absence of the cofactor. The quality or potency of a response may be measured by a variety of assays known to one of skill in the art including, for example, 25 *in vitro* assays which measure cellular proliferation (*e.g.*, ^3H thymidine uptake), and *in vitro* cytotoxic assays (*e.g.*, which measure ^{51}Cr release) (*see* Warner et al., *AIDS Res. and Human Retroviruses* 7:645-655, 1991).

Representative examples of immunomodulatory co-factors include alpha interferon (Finter et al., *Drugs* 42(5):749-765, 1991; U.S. Patent No. 4,892,743; U.S. Patent No. 4,966,843; WO 85/02862; Nagata et al., *Nature* 284:316-320, 1980; Familletti et al., 30 *Methods in Enz.* 78:387-394, 1981; Twu et al., *Proc. Natl. Acad. Sci. USA* 86:2046-2050, 1989; Faktor et al., *Oncogene* 5:867-872, 1990), beta interferon (Seif et al., *J. Virol.* 65:664-671, 1991), gamma interferons (Radford et al., *American Society of Hepatology*:2008-2015, 1991; Watanabe et al., *PNAS* 86:9456-9460, 1989; Gansbacher et al., *Cancer Research* 50:7820-7825, 1990; Maio et al., *Can. Immunol. Immunother.* 30:34-42, 1989; U.S. Patent 35 Nos. 4,762,791 and 4,727,138), G-CSF (U.S. Patent Nos. 4,999,291 and 4,810,643), GM-CSF (WO 85/04188), TNFs (Jayaraman et al., *J. Immunology* 144:942-951, 1990), Interleukin- 2 (IL-2) (Karupiah et al., *J. Immunology* 144:290-298, 1990; Weber et al., *J. Exp. Med.* 166:1716-1733, 1987; Gansbacher et al., *J. Exp. Med.* 172:1217-1224, 1990;

U.S. Patent No. 4,738,927), IL-4 (Tepper et al., *Cell* 57:503-512, 1989; Golumbek et al., *Science* 254:713-716, 1991; U.S. Patent No. 5,017,691), IL-6 (Brakenhof et al., *J. Immunol.* 139:4116-4121, 1987; WO 90/06370), IL-12, IL-15 (Grabstein et al., *Science* 264:965-968, 1994; Genbank-EMBL Accession No. V03099), ICAM-1 (Altman et al., *Nature* 338:512-514, 1989), ICAM-2, LFA-1, LFA-3, MHC class I molecules, MHC class II molecules, β_2 -microglobulin, chaperones, CD3, B7/BB1, MHC linked transporter proteins or analogues thereof.

The choice of which immunomodulatory cofactor to include within a alphavirus vector construct may be based upon known therapeutic effects of the cofactor, or experimentally determined. For example, in chronic hepatitis B infections alpha interferon has been found to be efficacious in compensating a patient's immunological deficit and thereby assisting recovery from the disease. Alternatively, a suitable immunomodulatory cofactor may be experimentally determined. Briefly, blood samples are first taken from patients with a hepatic disease. Peripheral blood lymphocytes (PBLs) are restimulated *in vitro* with autologous or HLA-matched cells (e.g., EBV transformed cells), and transduced with an alphavirus vector construct which directs the expression of an immunogenic portion of a hepatitis antigen and the immunomodulatory cofactor. Stimulated PBLs are used as effectors in a CTL assay with the HLA-matched transduced cells as targets. An increase in CTL response over that seen in the same assay performed using HLA-matched stimulator and target cells transduced with a vector encoding the antigen alone, indicates a useful immunomodulatory cofactor. Within one embodiment of the invention, the immunomodulatory cofactor gamma interferon is particularly preferred.

Another example of an immunomodulatory cofactor is the B7/BB1 costimulatory factor. Briefly, activation of the full functional activity of T cells requires two signals. One signal is provided by interaction of the antigen-specific T cell receptor with peptides which are bound to major histocompatibility complex (MHC) molecules, and the second signal, referred to as costimulation, is delivered to the T cell by antigen-presenting cells. Briefly, the second signal is required for interleukin-2 (IL-2) production by T cells and appears to involve interaction of the B7/BB1 molecule on antigen-presenting cells with CD28 and CTLA-4 receptors on T lymphocytes (Linsley et al., *J. Exp. Med.*, 173:721-730, 1991a, and *J. Exp. Med.*, 174:561-570, 1991). Within one embodiment of the invention, B7/BB1 may be introduced into tumor cells in order to cause costimulation of CD8⁺ T cells, such that the CD8⁺ T cells produce enough IL-2 to expand and become fully activated. These CD8⁺ T cells can kill tumor cells that are not expressing B7 because costimulation is no longer required for further CTL function. Vectors that express both the costimulatory B7/BB1 factor and, for example, an immunogenic HBV core protein, may be made utilizing methods which are described herein. Cells transduced with these vectors will become more effective

antigen-presenting cells. The HBV core-specific CTL response will be augmented from the fully activated CD8⁺ T cell via the costimulatory ligand B7/BB1.

2. TOXINS

5 Within another embodiment of the invention, the heterologous sequence encodes a toxin. Briefly, toxins act to directly inhibit the growth of a cell. Representative examples of toxins include ricin (Lamb et al., *Eur. J. Biochem.* 148:265-270, 1985), abrin (Wood et al., *Eur. J. Biochem.* 198:723-732, 1991; Evensen et al., *J. of Biol. Chem.* 266:6848-6852, 1991; Collins et al., *J. of Biol. Chem.* 265:8665-8669, 1990; Chen et al., *Fed. of Eur.*
10 *Biochem Soc.* 309:115-118, 1992), diphtheria toxin (Tweten et al., *J. Biol. Chem.* 260:10392-10394, 1985), cholera toxin (Mekalanos et al., *Nature* 306:551-557, 1983; Sanchez and Holmgren, *PNAS* 86:481-485, 1989), gelonin (Stirpe et al., *J. Biol. Chem.* 255:6947-6953, 1980), pokeweed (Irvin, *Pharmac. Ther.* 21:371-387, 1983), antiviral protein (Barbieri et al., *Biochem. J.* 203:55-59, 1982; Irvin et al., *Arch. Biochem. & Biophys.*
15 *200:418-425*, 1980; Irvin, *Arch. Biochem. & Biophys.* 169:522-528, 1975), tritin, Shigella toxin (Calderwood et al., *PNAS* 84:4364-4368, 1987; Jackson et al., *Microb. Path.* 2:147-153, 1987), Pseudomonas exotoxin A (Carroll and Collier, *J. Biol. Chem.* 262:8707-8711, 1987), herpes simplex virus thymidine kinase (HSVTK) (Field et al., *J. Gen. Virol.* 49:115-124, 1980), and *E. coli* guanine phosphoribosyl transferase.

20

3. PRO-DRUGS

 Within other embodiments of the invention, the heterologous sequence encodes a "pro-drugs". Briefly, as utilized within the context of the present invention, "pro-drugs" refers to a gene product that activates a compound with little or no cytotoxicity into a toxic
25 product. Representative examples of such gene products include HSVTK and VZVTK (as well as analogues and derivatives thereof), which selectively monophosphorylate certain purine arabinosides and substituted pyrimidine compounds, converting them to cytotoxic or cytostatic metabolites. More specifically, exposure of the drugs ganciclovir, acyclovir, or any of their analogues (*e.g.*, FIAU, FIAC, DHPG) to HSVTK phosphorylates the drug into
30 its corresponding active nucleotide triphosphate form.

 Representative examples of other pro-drugs which may be utilized within the context of the present invention include: *E. coli* guanine phosphoribosyl transferase which converts thioxanthine into toxic thioxanthine monophosphate (Besnard et al., *Mol. Cell. Biol.* 7:4139-4141, 1987); alkaline phosphatase, which will convert inactive phosphorylated compounds
35 such as mitomycin phosphate and doxorubicin-phosphate to toxic dephosphorylated compounds; fungal (*e.g.*, *Fusarium oxysporum*) or bacterial cytosine deaminase, which will convert 5-fluorocytosine to the toxic compound 5-fluorouracil (Mullen, *PNAS* 89:33, 1992); carboxypeptidase G2, which will cleave the glutamic acid from para-N-bis (2-chloroethyl)

aminobenzoyl glutamic acid, thereby creating a toxic benzoic acid mustard; and Penicillin-V amidase, which will convert phenoxyacetamide derivatives of doxorubicin and melphalan to toxic compounds (*see generally*, Vrudhula et al., *J. of Med. Chem.* 36(7):919-923, 1993; Kern et al., *Canc. Immun. Immunother.* 31(4):202-206, 1990).

5

4. ANTISENSE SEQUENCES

Within another embodiment of the invention, the heterologous sequence is an antisense sequence. Briefly, antisense sequences are designed to bind to RNA transcripts, and thereby prevent cellular synthesis of a particular protein or prevent use of that RNA sequence by the cell. Representative examples of such sequences include antisense thymidine kinase, antisense dihydrofolate reductase (Maher and Dolnick, *Arch. Biochem. & Biophys.* 253:214-220, 1987; Bzik et al., *PNAS* 84:8360-8364, 1987), antisense HER2 (Coussens et al., *Science* 230:1132-1139, 1985), antisense ABL (Fainstein et al., *Oncogene* 4:1477-1481, 1989), antisense Myc (Stanton et al., *Nature* 310:423-425, 1984) and antisense *ras*, as well as antisense sequences which block any of the enzymes in the nucleotide biosynthetic pathway. In addition, within other embodiments of the invention antisense sequences to interferon and 2 microglobulin may be utilized in order to decrease immune response.

In addition, within a further embodiment of the invention, antisense RNA may be utilized as an anti-tumor agent in order to induce a potent Class I restricted response. Briefly, in addition to binding RNA and thereby preventing translation of a specific mRNA, high levels of specific antisense sequences are believed to induce the increased expression of interferons (including gamma-interferon) due to the formation of large quantities of double-stranded RNA. The increased expression of gamma interferon, in turn, boosts the expression of MHC Class I antigens. Preferred antisense sequences for use in this regard include actin RNA, myosin RNA, and histone RNA. Antisense RNA which forms a mismatch with actin RNA is particularly preferred.

25

5. RIBOZYMES

Within other aspects of the present invention, alphavirus vectors are provided which produce ribozymes upon infection of a host cell. Briefly, ribozymes are used to cleave specific RNAs and are designed such that it can only affect one specific RNA sequence. Generally, the substrate binding sequence of a ribozyme is between 10 and 20 nucleotides long. The length of this sequence is sufficient to allow a hybridization with target RNA and disassociation of the ribozyme from the cleaved RNA. Representative examples for creating ribozymes include those described in U.S. Patent Nos. 5,116,742; 5,225,337 and 5,246,921. Particularly preferred ribozymes for use within the present invention include those disclosed in more detail below in the Examples (*e.g.*, Examples 18 and 19).

35

6. PROTEINS AND OTHER CELLULAR CONSTITUENTS

Within other aspects of the present invention, a wide variety of proteins or other cellular constituents may be carried by the alphavirus vector construct. Representative
5 examples of such proteins include native or altered cellular components, as well as foreign proteins or cellular constituents, found in for example, viruses, bacteria, parasites or fungus.

(a) *Altered Cellular Components*

Within one embodiment, alphavirus vector constructs are provided which direct the expression of an immunogenic, non-tumorigenic, altered cellular component. As utilized
10 herein, the term "immunogenic" refers to altered cellular components which are capable, under the appropriate conditions, of causing an immune response. This response must be cell-mediated, and may also include a humoral response. The term "non-tumorigenic" refers to altered cellular components which will not cause cellular transformation or induce tumor formation in nude mice. The phrase "altered cellular component" refers to proteins and other
15 cellular constituents which are either associated with rendering a cell tumorigenic, or are associated with tumorigenic cells in general, but are not required or essential for rendering the cell tumorigenic.

Before alteration, the cellular components may be essential to normal cell growth and regulation and include, for example, proteins which regulate intracellular protein
20 degradation, transcriptional regulation, cell-cycle control, and cell-cell interaction. After alteration, the cellular components no longer perform their regulatory functions and, hence, the cell may experience uncontrolled growth. Representative examples of altered cellular components include ras*, p53*, Rb*, altered protein encoded by the Wilms' tumor gene, ubiquitin*, mucin*, protein encoded by the DCC, APC, and MCC genes, the breast cancer
25 gene BRCA1*, as well as receptors or receptor-like structures such as neu, thyroid hormone receptor, platelet derived growth factor (PDGF) receptor, insulin receptor, epidermal growth factor (EGF) receptor, and the colony stimulating factor (CSF) receptor.

Within one embodiment of the present invention, alphavirus vector constructs are provided which direct the expression of a non-tumorigenic, altered ras (ras*) gene. Briefly,
30 the ras* gene is an attractive target because it is causally linked to the neoplastic phenotype, and indeed may be necessary for the induction and maintenance of tumorigenesis in a wide variety of distinct cancers, such as pancreatic carcinoma, colon carcinoma and lung adenocarcinoma. In addition, ras* genes are found in pre-neoplastic tumors and, therefore, immune intervention therapy may be applied prior to detection of a malignant tumor.

35 Normal ras genes are non-tumorigenic and ubiquitous in all mammals. They are highly conserved in evolution and appear to play an important role in maintenance of the cell cycle and normal growth properties. The normal ras protein is a G-protein which binds GTP and has GTPase activity, and is involved in transmitting signals from the external milieu to

the inside of the cell, thereby allowing a cell to respond to its environment. Ras* genes on the other hand alter the normal growth regulation of neoplastic cells by uncoupling cellular behavior from the environment, thus leading to the uncontrolled proliferation of neoplastic cells. Mutation of the ras gene is believed to be an early event in carcinogenesis (Kumar et al., *Science* 248:1101-1104, 1990) which, if treated early, may prevent tumorigenesis.

Ras* genes occur in a wide variety of cancers, including for example, pancreatic, colon, and lung adenocarcinomas.

The spectrum of mutations occurring in the ras* genes found in a variety of cancers is quite limited. These mutations alter the GTPase activity of the ras protein by converting the normal on/off switch to a constitutive ON position. Tumorigenic mutations in ras* occur primarily (*in vivo*) in only 3 codons: 12, 13 and 61. Codon 12 mutations are the most prevalent in both human and animal tumors.

Table 1 below summarizes known *in vivo* mutations (codons 12, 13 and 61) which activate human ras, as well as potential mutations which have *in vitro* transforming activity. Potential mutations with *in vitro* transforming activity were produced by the systematic substitution of amino acids for the normal codon (*e.g.*, other amino acids were substituted for the normal glycine at position 12). *In vitro* mutations, while not presently known to occur in humans or animals, may serve as the basis for an anti-cancer immunotherapeutic if they are eventually found to arise *in vivo*.

20

TABLE I
AMINO ACID SUBSTITUTIONS THAT ACTIVATE HUMAN RAS PROTEINS

Amino Acid	Gly	Gly	Ala	Gln	Glu	Asn	Lys	Asp
Mutant Codon	12	13	59	61	63	116	117	119
<i>In vivo</i>		Val	Asp		Arg			
		Arg	Val		His			
		Asp	Arg		Leu			
		Cys						
		Ala						
		Scr						
		Phe						

<i>In vitro</i>	Ala	Scr	Thr	Val	Lys	His	Glu	His
	Asn			Ala		Ile	Arg	Glu
	Glu			Cys				Ala
	Glu			Asn				Asn
	His			Ile				
	Ile			Met				
	Leu			Thr				
	Lys			Tyr				
	Met			Trp				
	Phe			Phe				
	Scr			Gly				
	Thr							
	Trp							
	Tyr							

Alterations as described above result in the production of proteins containing novel coding sequence(s). The novel proteins encoded by these sequence(s) may be used as a marker of tumorigenic cells, and an immune response directed against these novel coding regions may be utilized to destroy tumorigenic cells containing the altered sequences (ras^{*}).

Within another embodiment of the present invention, alphavirus vector constructs are provided which direct the expression of an altered p53 (p53^{*}) gene. Briefly, p53 is a nuclear phosphoprotein which was originally discovered in extracts of transformed cells and thus was initially classified as an oncogene (Linzer and Levine, *Cell* 17:43-52, 1979; Lane and Crawford, *Nature* 278:261-263, 1979). It was later discovered that the original p53 cDNA clones were mutant forms of p53 (Hinds et al., *J. Virol.* 63:739-746, 1989). It now appears that p53 is a tumor suppressor gene which negatively regulates the cell cycle, and that mutation of this gene may lead to tumor formation. Of colon carcinomas that have been studied, 75%-80% show a loss of both p53 alleles, one through deletion and the other through point mutation. Similar mutations are found in lung cancer, and in brain and breast tumors.

The majority of p53 mutations (e.g., p53^{*1}, p53^{*2}, etc.) are clustered between amino acid residues 130 to 290 (see Levine et al., *Nature* 351:453-456, 1991; see also the following references which describe specific mutations in more detail: Baker et al., *Science*

244:217-221, 1989; Nigro et al., *Nature* 342:705-708, 1989 (p53 mutations cluster at four "hot spots" which coincide with the four highly conserved regions of the genes and these mutations are observed in human brain, breast, lung and colon tumors); Vogelstein, *Nature* 348:681-682, 1990; Takahashi et al., *Science* 246:491-494, 1989; Iggo et al., *Lancet* 5 335:675-679, 1990; James et al., *Proc. Natl. Acad. Sci. USA* 86:2858-2862, 1989; Mackay et al., *Lancet* 11:1384-1385, 1988; Kelman et al., *Blood* 74:2318-2324, 1989; Malkin et al., *Science* 250:1233-1238, 1990; Baker et al., *Cancer Res.* 50:7717-7722, 1991; Chiba et al., *Oncogene* 5:1603-1610, 1990 (pathogenesis of early stage non-small cell lung cancer is associated with somatic mutations in the p53 gene between codons 132 to 283); Prosser et al., *Oncogene* 5:1573-1579, 1990 (mutations in the p53 gene coding for amino acids 126 through 224 were identified in primary breast cancer); Cheng and Hass, *Mol. Cell. Biol.* 10:5502-5509, 1990; Bartek et al., *Oncogene* 5:893-899, 1990; Rodrigues et al., *Proc. Natl. Acad. Sci. USA* 87:7555-7559, 1990; Menon et al., *Proc. Natl. Acad. Sci. USA* 87:5435-5439, 1990; Mulligan et al., *Proc. Natl. Acad. Sci. USA* 87:5863-5867, 1990; and Romano et al., *Oncogene* 4:1483-1488, 1990 (identification of a p53 mutation at codon 156 in human osteosarcoma derived cell line HOS-SL)).

Certain alterations of the p53 gene may be due to certain specific toxins. For example, Bressac et al. (*Nature* 350:429-431, 1991) describes specific G to T mutations in codon 249 in patients affected with hepatocellular carcinoma. One suggested causative agent of this mutation is aflatoxin B₁, a liver carcinogen which is known to be a food contaminant in Africa.

Four regions of the gene that are particularly affected occur at residues 132-145, 171-179, 239-248, and 272-286. Three "hot spots" which are found within these regions that are of particular interest occur at residues 175, 248 and 273 (Levine et al., *Nature* 25 351:453-456, 1991). These alterations, as well as others which are described above, result in the production of protein(s) which contain novel coding sequence(s). The novel proteins encoded by these sequences may be used as a marker of tumorigenic cells and an immune response directed against these novel coding regions may be utilized to destroy tumorigenic cells containing the altered sequence (p53*).

Once a sequence encoding the altered cellular component has been obtained, it is necessary to ensure that the sequence encodes a non-tumorigenic protein. Various assays are known and may easily be accomplished which assess the tumorigenicity of a particular cellular component. Representative assays include a rat fibroblast assay, tumor formation in nude mice or rats, colony formation in soft agar, and preparation of transgenic animals, such as transgenic mice.

Tumor formation in nude mice or rats is a particularly important and sensitive method for determining the tumorigenicity of a particular cellular component. Nude mice lack a functional cellular immune system (*i.e.*, do not possess CTLs), and therefore provide a useful

in vivo model in which to test the tumorigenic potential of cells. Normal non-tumorigenic cells do not display uncontrolled growth properties if infected into nude mice. However, transformed cells will rapidly proliferate and generate tumors in nude mice. Briefly, in one embodiment the alphavirus vector construct is administered to syngeneic murine cells, followed by injection into nude mice. The mice are visually examined for a period of 2 to 8 weeks after injection in order to determine tumor growth. The mice may also be sacrificed and autopsied in order to determine whether tumors are present. (Giovanella et al., *J. Natl. Cancer Inst.* 48:1531-1533, 1972; Furesz et al., *Abnormal Cells, New Products and Risk*, Hopps and Petricciani (eds.), Tissue Culture Association, 1985; and Levenbook et al., *J. Biol. Std.* 13:135-141, 1985.)

Tumorigenicity may also be assessed by visualizing colony formation in soft agar (Macpherson and Montagnier, *Vir.* 23:291-294, 1964). Briefly, one property of normal non-tumorigenic cells is "contact inhibition" (*i.e.*, cells will stop proliferating when they touch neighboring cells). If cells are plated in a semi-solid agar support medium, normal cells rapidly become contact inhibited and stop proliferating, whereas tumorigenic cells will continue to proliferate and form colonies in soft agar.

Transgenic animals, such as transgenic mice, may also be utilized to assess the tumorigenicity of an altered cellular component. (Stewart et al., *Cell* 38:627-637, 1984; Quaife et al., *Cell* 48:1023-1034, 1987; and Koike et al., *Proc. Natl. Acad. Sci. USA* 86:5615-5619, 1989.) In transgenic animals, the gene of interest may be expressed in all tissues of the animal. This dysregulated expression of the transgene may serve as a model for the tumorigenic potential of the newly introduced gene.

If the altered cellular component is associated with making the cell tumorigenic, then it is necessary to make the altered cellular component non-tumorigenic. For example, within one embodiment the sequence or gene of interest which encodes the altered cellular component is truncated in order to render the gene product non-tumorigenic. The gene encoding the altered cellular component may be truncated to a variety of sizes, although it is preferable to retain as much as possible of the altered cellular component. In addition, it is necessary that any truncation leave intact at least some of the immunogenic sequences of the altered cellular component. Alternatively, multiple translational termination codons may be introduced downstream of the immunogenic region. Insertion of termination codons will prematurely terminate protein expression, thus preventing expression of the transforming portion of the protein.

Within one embodiment, the *ras*^{*} gene is truncated in order to render the *ras*^{*} protein non-tumorigenic. Briefly, the carboxy-terminal amino acids of *ras*^{*} functionally allow the protein to attach to the cell membrane. Truncation of these sequences renders the altered cellular component non-tumorigenic. Preferably, the *ras*^{*} gene is truncated in the purine ring binding site, for example around the sequence which encodes amino acid number 110. The

ras* gene sequence may be truncated such that as little as about 20 amino acids (including the altered amino acid(s)) are encoded by the alphavirus vector construct, although preferably, as many amino acids as possible should be expressed (while maintaining non-tumorigenicity).

5 Within another embodiment, the p53* protein is modified by truncation in order to render the cellular component non-tumorigenic. As noted above, not all mutations of the p53 protein are tumorigenic, and therefore, not all mutations would have to be truncated. Nevertheless, within a preferred embodiment, p53* is truncated to a sequence which encodes amino acids 100 to 300, thereby including all four major "hot spots."

10 Other altered cellular components which are oncogenic may also be truncated in order to render them non-tumorigenic. For example, both neu and bcr/abl may be truncated in order to render them non-tumorigenic. Non-tumorigenicity may be confirmed by assaying the truncated altered cellular component as described above.

15 It should be noted, however, that if the altered cellular component is only associated with non-tumorigenic cells in general, and is not required or essential for making the cell tumorigenic, then it is not necessary to render the cellular component non-tumorigenic. Representative examples of such altered cellular components which are not tumorigenic include Rb*, ubiquitin*, and mucin*.

20 As noted above, in order to generate an appropriate immune response, the altered cellular component must also be immunogenic. Immunogenicity of a particular sequence is often difficult to predict, although T cell epitopes often possess an immunogenic amphipathic alpha-helix component. In general, however, it is preferable to determine immunogenicity in an assay. Representative assays include an ELISA, which detects the presence of antibodies against the newly introduced vector, as well as assays which test for T helper cells such as gamma-interferon assays, IL-2 production assays, and proliferation assays.

25 As noted above, within another aspect of the present invention, several different altered cellular components may be co-expressed in order to form a general anti-cancer therapeutic. Generally, it will be evident to one of ordinary skill in the art that a variety of combinations can be made. Within preferred embodiments, this therapeutic may be targeted to a particular type of cancer. For example, nearly all colon cancers possess mutations in ras, p53, DCC APC or MCC genes. An alphavirus vector construct which co-expresses a number of these altered cellular components may be administered to a patient with colon cancer in order to treat all possible mutations. This methodology may also be utilized to treat other cancers. Thus, an alphavirus vector construct which co-expresses mucin*, ras*,
30 neu, BRCA1* and p53* may be utilized to treat breast cancer.

(b) Antigen from foreign organisms or other pathogens

 Within other aspects of the present invention, alphavirus vector constructs are provided which direct the expression of immunogenic portions of antigens from foreign

organisms or other pathogens. Representative examples of such antigens include bacterial antigens (*e.g.*, *E. coli*, streptococcal, staphylococcal, mycobacterial, etc.), fungal antigens, parasitic antigens, and viral antigens (*e.g.*, influenza virus, Human Immunodeficiency Virus ("HIV"), Hepatitis A, B and C Virus ("HAV", "HBV" and "HCV", respectively), Human Papiloma Virus ("HPV"), Epstein-Barr Virus ("EBV"), Herpes Simplex Virus ("HSV"), Hantavirus, TTLV I, HTLV II and Cytomegalovirus ("CMV"). As utilized within the context of the present invention, "immunogenic portion" refers to a portion of the respective antigen which is capable, under the appropriate conditions, of causing an immune response (*i.e.*, cell-mediated or humoral). "Portions" may be of variable size, but are preferably at least 9 amino acids long, and may include the entire antigen. Cell-mediated immune responses may be mediated through Major Histocompatibility Complex ("MHC") class I presentation, MHC Class II presentation, or both.

Within one aspect of the invention, alphavirus vector constructs are provided which direct the expression of immunogenic portions of Hepatitis B antigens. Briefly, the Hepatitis B genome is comprised of circular DNA of about 3.2 kilobases in length and has been well characterized (Tiollais et al., *Science* 213:406-411, 1981; Tiollais et al., *Nature* 317:489-495, 1985; and Ganem and Varmus, *Ann. Rev. Biochem.* 56:651-693, 1987; see also EP 0 278,940, EP 0 241,021, WO 88/10301, and U.S. Patent Nos. 4,696,898 and 5,024,938, which are hereby incorporated by reference). The Hepatitis B virus presents several different antigens, including among others, three HB "S" antigens (HBsAgs), an HBc antigen (HBcAg), an HBe antigen (HBeAg), and an HBx antigen (HBxAg) (*see* Blum et al., *TIG* 5(5):154-158, 1989). Briefly, the HBeAg results from proteolytic cleavage of P22 pre-core intermediate and is secreted from the cell. HBeAg is found in serum as a 17 kD protein. The HBcAg is a protein of 183 amino acids, and the HBxAg is a protein of 145 to 154 amino acids, depending on subtype.

The HBsAgs (designated "large," "middle" and "small") are encoded by three regions of the Hepatitis B genome: S, pre-S2 and pre-S1. The large protein, which has a length varying from 389 to 400 amino acids, is encoded by pre-S1, pre-S2, and S regions, and is found in glycosylated and non-glycosylated forms. The middle protein is 281 amino acids long and is encoded by the pre-S2 and S regions. The small protein is 226 amino acids long and is encoded by the S region. It exists in two forms, glycosylated (GP 27^s) and non-glycosylated (P24^s). If each of these regions are expressed separately, the pre-S1 region will code for a protein of approximately 119 amino acids, the pre-S2 region will code for a protein of approximately 55 amino acids, and the S region will code for a protein of approximately 226 amino acids.

As will be evident to one of ordinary skill in the art, various immunogenic portions of the above-described S antigens may be combined in order to induce an immune response when administered by one of the alphavirus vector constructs described herein. In addition,

due to the large immunological variability that is found in different geographic regions for the S open reading frame of HBV, particular combinations of antigens may be preferred for administration in particular geographic regions. Briefly, epitopes that are found in all human hepatitis B virus S samples are defined as determinant "a". Mutually exclusive subtype
5 determinants, however, have also been identified by two-dimensional double immunodiffusion (Ouchterlony, *Progr. Allergy* 5:1, 1958). These determinants have been designated "d" or "y" and "w" or "r" (LeBouvier, *J. Infect.* 123:671, 1971; Bancroft et al., *J. Immunol.* 109:842, 1972; and Courouce et al., *Bibl. Haematol.* 42:1-158, 1976). The immunological variability is due to single nucleotide substitutions in two areas of the
10 hepatitis B virus S open reading frame, resulting in the following amino acid changes: (1) exchange of lysine-122 to arginine in the Hepatitis B virus S open reading frame causes a subtype shift from d to y, and (2) exchange of arginine-160 to lysine causes the shift from subtype r to w. In Africans, subtype ayw is predominant, whereas in the U.S. and northern Europe the subtype adw₂ is more abundant (*Molecular Biology of the Hepatitis B Virus*,
15 McLachlan (ed.), CRC Press, 1991). As will be evident to one of ordinary skill in the art, it is generally preferred to construct a vector for administration which is appropriate to the particular hepatitis B virus subtype which is prevalent in the geographical region of administration. Subtypes of a particular region may be determined by two-dimensional double immunodiffusion or, preferably, by sequencing the S open reading frame of HBV
20 virus isolated from individuals within that region.

Also presented by HBV are *pol* ("HBV *pol*"), ORF 5, and ORF 6 antigens. Briefly, the polymerase open reading frame of HBV encodes reverse transcriptase activity found in virions and core-like particles in infected livers. The polymerase protein consists of at least two domains: the amino terminal domain which encodes the protein that primes reverse
25 transcription, and the carboxyl terminal domain which encodes reverse transcriptase and RNase H activity. Immunogenic portions of HBV *pol* may be determined utilizing methods described herein (e.g., below and in Examples 12Aii and 13), utilizing alphavirus vector constructs described below, and administered in order to generate an immune response within a warm-blooded animal. Similarly, other HBV antigens, such as ORF 5 and ORF 6
30 (Miller et al., *Hepatology* 9:322-327, 1989) may be expressed utilizing alphavirus vector constructs as described herein. Representative examples of alphavirus vector constructs utilizing ORF 5 and ORF 6 are set forth below in the examples.

As noted above, at least one immunogenic portion of a hepatitis B antigen is incorporated into an alphavirus vector construct. The immunogenic portion(s) which are
35 incorporated into the alphavirus vector construct may be of varying length, although it is generally preferred that the portions be at least 9 amino acids long and may include the entire antigen. Immunogenicity of a particular sequence is often difficult to predict, although T cell epitopes may be predicted utilizing computer algorithms such as TSITES (MedImmune,

Maryland), in order to scan coding regions for potential T-helper sites and CTL sites. From this analysis, peptides are synthesized and used as targets in an *in vitro* cytotoxic assay. Other assays, however, may also be utilized, including, for example, ELISA, which detects the presence of antibodies against the newly introduced vector, as well as assays which test for T helper cells, such as gamma-interferon assays, IL-2 production assays and proliferation assays.

Immunogenic portions may also be selected by other methods. For example, the HLA A2.1 transgenic mouse has been shown to be useful as a model for human T-cell recognition of viral antigens. Briefly, in the influenza and hepatitis B viral systems, the murine T cell receptor repertoire recognizes the same antigenic determinants recognized by human T cells. In both systems, the CTL response generated in the HLA A2.1 transgenic mouse is directed toward virtually the same epitope as those recognized by human CTLs of the HLA A2.1 haplotype (Vitiello et al., *J. Exp. Med.* 173:1007-1015, 1991; Vitiello et al., *Abstract of Molecular Biology of Hepatitis B Virus Symposia*, 1992).

Particularly preferred immunogenic portions for incorporation into alphavirus vector constructs include HBeAg, HBcAg and HBsAg, as described in greater detail below in Example 10.

Additional immunogenic portions of the hepatitis B virus may be obtained by truncating the coding sequence at various locations including, for example, the following sites: Bst UI, Ssp I, Ppu MI, and Msp I (Valenzuela et al., *Nature* 280:815-19, 1979; Valenzuela et al., *Animal Virus Genetics: ICM/UC/LA Symp. Mol. Cell Biol.*, 1980, B. N. Fields and R. Jaenisch (eds.), pp. 57-70, New York: Academic). Further methods for determining suitable immunogenic portions as well as methods are also described below in the context of hepatitis C.

As noted above, more than one immunogenic portion may be incorporated into the alphavirus vector construct. For example, an alphavirus vector construct may express (either separately or as one construct) all or immunogenic portions of HBcAg, HBeAg, HBsAg, HBxAg, as well as immunogenic portions of HCV antigens.

7. SOURCES FOR HETEROLOGOUS SEQUENCES

Sequences which encode the above-described proteins may be readily obtained from a variety of sources, including for example, depositories such as the American Type Culture Collection (ATCC, Rockville, MD), or from commercial sources such as British Biotechnology Limited (Cowley, Oxford, England). Representative examples include BBG 12 (containing the GM-CSF gene coding for the mature protein of 127 amino acids); BBG 6 (which contains sequences encoding gamma interferon), ATCC No. 39656 (which contains sequences encoding TNF), ATCC No. 20663 (which contain sequences encoding alpha interferon), ATCC Nos. 31902, 31902 and 39517 (which contains sequences encoding beta

interferon), ATCC No 67024 (which contain a sequence which encodes Interleukin-1b); ATCC Nos. 39405, 39452, 39516, 39626 and 39673 (which contains sequences encoding Interleukin-2); ATCC Nos. 59399, 59398, and 67326 (which contain sequences encoding Interleukin-3); ATCC No. 57592 (which contains sequences encoding Interleukin-4), ATCC
5 Nos. 59394 and 59395 (which contain sequences encoding Interleukin-5), and ATCC No. 67153 (which contains sequences encoding Interleukin-6).

Sequences which encode altered cellular components as described above may be readily obtained from a variety of sources. For example, plasmids which contain sequences that encode altered cellular products may be obtained from a depository such as the
10 American Type Culture Collection (ATCC, Rockville, MD), or from commercial sources such as Advanced Biotechnologies (Columbia, Maryland). Representative examples of plasmids containing some of the above-described sequences include ATCC No. 41000 (containing a G to T mutation in the 12th codon of ras), and ATCC No. 41049 (containing a G to A mutation in the 12th codon).

15 Alternatively, plasmids which encode normal cellular components may also be obtained from depositories such as the ATCC (*see*, for example, ATCC No. 41001, which contains a sequence which encodes the normal ras protein; ATCC No. 57103, which encodes abl; and ATCC Nos. 59120 or 59121, which encode the bcr locus) and mutated to form the altered cellular component. Methods for mutagenizing particular sites may readily be
20 accomplished using methods known in the art (*see* Sambrook et al., *supra.*, 15.3 *et seq.*). In particular, point mutations of normal cellular components such as ras may readily be accomplished by site-directed mutagenesis of the particular codon, for example, codons 12, 13 or 61.

Sequences which encode the above-described viral antigens may likewise be obtained
25 from a variety of sources. For example, molecularly cloned genomes which encode the hepatitis B virus may be obtained from sources such as the American Type Culture Collection (ATCC, Rockville, MD). For example, ATCC No. 45020 contains the total genomic DNA of hepatitis B (extracted from purified Dane particles) (*see* Figure 3 of Blum et al., *TIG* 5(5):154-158, 1989) in the *Bam* HI site of pBR322 (Moriarty et al., *Proc. Natl. Acad. Sci. USA* 78:2606-2610, 1981).
30

Alternatively, cDNA sequences which encode the above-described heterologous sequences may be obtained from cells which express or contain the sequences. Briefly, within one embodiment, mRNA from a cell which expresses the gene of interest is reverse transcribed with reverse transcriptase using oligonucleotide dT or random primers. The
35 single stranded cDNA may then be amplified by PCR (*see* U.S. Patent Nos. 4,683,202; 4,683,195 and 4,800,159. *See also PCR Technology: Principles and Applications for DNA Amplification*, Erlich (ed), Stockton Press, 1989) utilizing oligonucleotide primers complementary to sequences on either side of desired sequences. In particular, a double-

stranded DNA is denatured by heating in the presence of heat stable Taq polymerase, sequence-specific DNA primers, dATP, dCTP, dGTP and dTTP. Double-stranded DNA is produced when synthesis is complete. This cycle may be repeated many times, resulting in a factorial amplification of the desired DNA.

5 Sequences which encode the above-described proteins may also be synthesized, for example, on an Applied Biosystems Inc. DNA synthesizer (*e.g.*, APB DNA synthesizer model 392 (Foster City, CA)).

F. EUKARYOTIC LAYERED VECTOR INITIATION SYSTEMS

10 Due to the size of a full length genomic alphavirus cDNA clone, *in vitro* transcription of full length molecules is rather inefficient. This results in a lowered transfection efficiency in terms of infectious centers of virus (as measured by plaque formation), relative to the amount of *in vitro* transcribed RNA transfected. Such inefficiency is also relevant to the *in vitro* transcription of alphavirus expression vectors. Testing of candidate cDNA clones and
15 other alphavirus cDNA expression vectors for their ability to initiate an infectious cycle or to direct the expression of a heterologous sequence would thus be greatly facilitated if a cDNA clone was transfected into susceptible cells as a DNA molecule, which then directed the synthesis of viral RNA *in vivo*.

Therefore, within one aspect of the present invention DNA vectors (referred to as
20 "Eukaryotic Layered Vector Initiation Systems") are provided which are capable of directing the synthesis of viral RNA *in vivo*. In particular, eukaryotic layered vector initiation systems are provided comprising a promoter which is capable of initiating the 5' synthesis of RNA from cDNA, a construct which is capable of autonomous replication in a cell, the construct also being capable of expressing a heterologous nucleic acid sequence, and a 3' sequence
25 which controls transcription termination. Briefly, such eukaryotic layered vector initiation systems provide a two-stage or "layered" mechanism which controls expression of heterologous nucleotide sequences. The first layer initiates transcription of the second layer, and comprises a promoter which is capable of initiating the 5' synthesis of RNA from cDNA (*e.g.*, a 5' promoter), a 3' transcription termination site, as well as one or more splice sites
30 and/or a polyadenylation site, if desired. Representative promoters suitable for use within the present invention include both eukaryotic (*e.g.*, pol I, II, or III) and prokaryotic promoters, and inducible or non-inducible (*i.e.*, constitutive) promoters, such as, for example, Murine Leukemia virus promoters (*e.g.*, MoMLV), metallothionein promoters, the glucocorticoid promoter, Drosophila actin 5C distal promoter, SV 40 promoter, heat shock protein 65 promoter, heat shock protein 70 promoter, immunoglobulin promoters, Mouse polyoma virus promoter ("Py"), rous sarcoma virus ("RSV"), BK virus and JC virus promoters, MMTV promoter, alphavirus junction region, CMV promoter, Adenovirus VAIRNA, rRNA promoter, tRNA methionine promoter and the *lac* promoter. The second
35

layer comprises a construct which is capable of expressing one or more heterologous nucleotide sequences, and of replication in a cell either autonomously or in response to one or more factors. Within one embodiment of the invention, the second layer construct may be an alphavirus vector construct as described above.

5 A wide variety of vector systems may be utilized as the first layer of the eukaryotic layered vector initiation system, including for example, viral vector constructs developed from DNA viruses such as those classified in the Poxviridae, including for example canary pox virus or vaccinia virus (*e.g.*, Fisher-Hoch et al., *PNAS* 86:317-321, 1989; Flexner et al., *Ann. N.Y. Acad. Sci.* 569:86-103, 1989; Flexner et al., *Vaccine* 8:17-21, 1990; U.S. Patent Nos. 4,603,112, 4,769,330 and 5,017,487; WO 89/01973); Papoviridae such as BKV, JCV or SV40 (*e.g.*, Mulligan et al., *Nature* 277:108-114, 1979); Adenoviridae such as adenovirus (*e.g.*, Berkner, *Biotechniques* 6:616-627, 1988; Rosenfeld et al., *Science* 252:431-434, 1991); Parvoviridae such as adeno-associated virus (*e.g.*, Samulski et al., *J. Vir.* 63:3822-3828, 1989; Mendelson et al., *Virol.* 166:154-165, 1988; PA 7/222,684); Herpesviridae such as Herpes Simplex Virus (*e.g.*, Kit, *Adv. Exp. Med. Biol.* 215:219-236, 1989); and Hepadnaviridae (*e.g.*, HBV), as well as certain RNA viruses which replicate through a DNA intermediate, such as the Retroviridae (*see, e.g.*, U.S. Patent No. 4,777,127, GB 2,200,651, EP 0,345,242 and WO91/02805; Retroviridae include leukemia viruses such as MoMLV and immunodeficiency viruses such as HIV, *e.g.*, Poznansky, *J. Virol.* 65:532-536, 1991).

20 Similarly, a wide variety of vector systems may be utilized as second layer of the eukaryotic layered vector initiation system, including for example, vector systems derived from viruses from the families: Picornaviridae (*e.g.*, poliovirus, rhinovirus, coxsackieviruses), Caliciviridae, Togaviridae (*e.g.* alphavirus, rubella), Flaviviridae (*e.g.*, yellow fever), Coronaviridae (*e.g.*, HCV, TGEV, IBV, MHV, BCV), Rhabdoviridae, Filoviridae, Paramyxoviridae (*e.g.*, parainfluenza virus, mumps virus, measles virus, and respiratory syncytial virus), Orthomyxoviridae (*e.g.*, influenza virus), Bunyaviridae, Arenaviridae, Retroviridae (*e.g.*, RSV, MoMLV, HIV, HTLV), hepatitis delta virus and Astrovirus. In addition, non-mammalian RNA viruses (as well as components derived therefrom) may also be utilized, including for example, bacterial and bacteriophage replicases, as well as components derived from plant viruses such as Topamoviruses and Bromoviruses (*see* Strauss et al., *Micro. Rev.* 58:491-562, 1994).

30 The replication competency of the autocatalytic vector construct, contained within the second layer of the eukaryotic vector initiation system, may be measured by a variety of assays known to one of skill in the art including, for example, ribonuclease protection assays which measure increases in both positive-sense and negative-sense RNA over time, in transfected cells, in the presence of an inhibitor of cellular RNA synthesis, such as dactinomycin, and assays which measure expression of a heterologous reporter gene in transfected cells.

5 Within particularly preferred embodiments of the invention, eukaryotic layered vector initiation systems are provided that comprise a 5' promoter which is capable of initiating the synthesis of viral RNA from cDNA, followed by a 5' sequence which is capable of initiating transcription of an alphavirus, a nucleotide sequence encoding alphavirus non-structural proteins, a viral junction region which is either active or which has been inactivated such that viral transcription of the subgenomic fragment is prevented, an alphavirus RNA polymerase recognition sequence, and a 3' sequence which controls transcription termination. Within various embodiments, the viral junction region may be modified, such that viral transcription of the subgenomic fragment is merely reduced, rather than inactivated. Within other
10 embodiments, a second viral junction region may be inserted following the first inactivated viral junction region, the second viral junction region being modified such that viral transcription of the subgenomic fragment is reduced.

 Following transcription of an alphavirus cDNA vector construct, the resulting alphavirus RNA vector molecule is comprised of a 5' sequence which is capable of initiating
15 transcription of an alphavirus, a nucleotide sequence encoding alphavirus non-structural proteins, a viral junction region, a heterologous nucleotide sequence, an alphavirus RNA polymerase recognition sequence, and a polyadenylate sequence.

 Various aspects of the alphavirus cDNA vector constructs have been discussed above, including the 5' sequence which is capable of initiating transcription of an alphavirus,
20 the nucleotide sequence encoding alphavirus non-structural proteins, the viral junction region which has been inactivated such that viral transcription of the subgenomic fragment is prevented, and the alphavirus RNA polymerase recognition sequence. In addition, modified junction regions and tandem junction regions have also been discussed above.

 Within certain aspects of the present invention, methods are provided for delivering a
25 heterologous nucleotide sequence to a warm-blooded animal, comprising the step of administering a eukaryotic layered vector initiation system as described above, to a warm-blooded animal. Eukaryotic layered vector initiation systems may be administered to warm-blooded animals either directly (*e.g.*, intravenously, intramuscularly, intraperitoneally, subcutaneously, orally, rectally, intraocularly, intranasally), or by various physical methods
30 such as lipofection (Felgner et al., *Proc. Natl. Acad. Sci. USA* 84:7413-7417, 1989), direct DNA injection (Acsadi et al., *Nature* 352:815-818, 1991); microprojectile bombardment (Williams et al., *PNAS* 88:2726-2730, 1991); liposomes of several types (*see, e.g.*, Wang et al., *PNAS* 84:7851-7855, 1987); CaPO₄ (Dubensky et al., *PNAS* 81:7529-7533, 1984); DNA ligand (Wu et al., *J. of Biol. Chem.* 264:16985-16987, 1989); administration of nucleic acids
35 alone (WO 90/11092); or administration of DNA linked to killed adenovirus (Curiel et al., *Hum. Gene Ther.* 3:147-154, 1992); via polycation compounds such as polylysine, utilizing receptor specific ligands; as well as with psoralen inactivated viruses such as Sendai or Adenovirus. In addition, the eukaryotic layered vector initiation systems may either be

administered directly (*i.e.*, *in vivo*), or to cells which have been removed (*ex vivo*), and subsequently returned.

Eukaryotic layered vector initiation systems may be administered to a warm-blooded animal for any of the therapeutic uses described herein, including for example, for the purpose of stimulating a specific immune response; inhibiting the interaction of an agent with a host cell receptor; to express a toxic palliative, including for example, conditional toxic palliatives; to immunologically regulate the immune system; to express markers, and for replacement gene therapy. These and other uses are discussed in more detail below.

10 G. ALPHAVIRUS PACKAGING CELL LINES

Within further embodiments of the invention, alphavirus packaging cell lines are provided. In particular, within one aspect of the present invention, alphavirus packaging cell lines are provided wherein the viral structural proteins, supplied in *trans* from one or more stably integrated expression vectors, are able to encapsidate transfected, transduced, or intracellularly produced vector RNA transcripts in the cytoplasm and release infectious packaged vector particles through the cell membrane, thus creating an alphavirus vector producing cell line. Alphavirus RNA vector molecules, capable of replicating in the cytoplasm of the packaging cell, can be produced initially utilizing, for example, a SP6 RNA polymerase system to transcribe *in vitro* a cDNA vector clone encoding the gene of interest and the alphavirus nonstructural proteins (described previously). Vector RNA transcripts are then transfected into the alphavirus packaging cell line, such that the vector RNA replicates to high levels, and is subsequently packaged by the viral structural proteins, yielding infectious vector particles. Because of the extended length of the alphavirus cDNA molecule, the *in vitro* transcription process is inefficient. Further, only a fraction of the cells contained in a monolayer are typically transfected by most procedures.

In an effort to optimize vector producing cell line performance and titer, two successive cycles of gene transfer may be performed. In particular, rather than directly transfecting alphavirus RNA vector molecules into the final producing cell line, the vector may first be transfected into a primary alphavirus packaging cell line. The transfected packaging cell line releases infectious vector particles into the culture supernatants and these vector-containing supernatants are subsequently used to transduce a fresh monolayer of alphavirus packaging cells. Transduction into the final alphavirus vector producing cells is preferred over transfection because of its higher RNA transfer efficiency into cells, and optimized biological placement of the vector in the cell. This leads to higher expression and higher titer of packaged infectious recombinant alphavirus vector.

Within certain embodiments of the invention, alphavirus vector particles may fail to transduce the same packaging cell line because the cell line produces extracellular envelope proteins which block cellular receptors for alphavirus vector particle attachment, a second

type of alphavirus vector particle is generated which maintains the ability to transduce the alphavirus packaging cells. This second type of viral particle is produced by a packaging cell line known as a "hopping cell line," which produces transient vector particles as the result of being transfected with *in vitro* transcribed alphavirus RNA vector transcripts. Briefly, the hopping cell line is engineered to redirect the receptor tropism of the transiently produced vector particles by providing alternative viral envelope proteins which redirect alphavirus vectors to different cellular receptors, in a process termed pseudotyping. Two primary approaches have been devised for alphavirus vector particle pseudotyping. The first approach consists of an alphavirus packaging cell line expressing the vesicular stomatitis virus G protein (VSV-G). The second approach for producing a pseudotyped alphavirus vector particle is to use currently available retroviral packaging cell lines containing retroviral *gag/pol* and *env* sequences which would be capable of packaging an alphavirus RNA vector containing a retroviral packaging sequence (*e.g.*, WO 92/05266).

Within other embodiments of the invention, a second approach has also been devised in which a stably integrated DNA expression vector is used to produce the alphavirus vector RNA molecule, which, as in the first approach, maintains the autocatalytic ability to self-replicate. This approach allows for continued vector expression over extended periods of culturing because the integrated DNA vector expression system is maintained through a drug selection marker and the DNA system will constitutively express unaltered RNA vectors which cannot be diluted out by defective RNA copies. In this "producer cell line" configuration, the DNA-based alphavirus vector is introduced initially into the packaging cell line by transfection, since size restrictions could prevent packaging of the expression vector into a viral vector particle for transduction. Also, for this configuration, the SP6 RNA polymerase recognition site of the plasmid, previously used to transcribe vector RNA *in vitro*, is replaced with another appropriate promoter sequence defined by the parent cell line used. In addition, this plasmid sequence also contains a selection marker different from that used to create the packaging cell line.

The expression of alphavirus proteins and/or vector RNA above certain levels may result in cytotoxic effects in packaging cell lines. Therefore, within certain embodiments of the invention, it may be desirable for these elements to be expressed only after the packaging/producer cells have been propagated to a certain critical density. For this purpose, additional packaging or producer cell line modifications are made whereby the structural proteins necessary for packaging are synthesized only after induction by the RNA vector itself or some other stimulus. Also, other modifications allow for the individual expression of these proteins under the control of separate inducible elements, by utilizing expression vectors which unlink the genes encoding these proteins. In addition, expression of the integrated vector molecule itself, in some instances, is controlled by yet another

inducible system. This configuration results in a cascade of events following induction, that ultimately leads to the production of packaged vector particles.

5. H. METHODS FOR UTILIZING ALPHAVIRUS VECTORS

1. IMMUNOSTIMULATION

Within other aspects of the present invention, compositions and methods are provided for administering an alphavirus vector construct which is capable of preventing, inhibiting, stabilizing or reversing infectious, cancerous, auto-immune or immune diseases.

10 Representative examples of such diseases include viral infections such as HIV, HBV HTLV I, HTLV II, CMV, EBV and HPV, melanomas, diabetes, graft vs. host disease, Alzheimer's disease and heart disease.

More specifically, within one aspect of the present invention, compositions and methods are provided for stimulating an immune response (either humoral or cell-mediated) to a pathogenic agent, such that the pathogenic agent is either killed or inhibited. Representative examples of pathogenic agents include bacteria, fungi, parasites, viruses and cancer cells.

15 Within one embodiment of the invention the pathogenic agent is a virus, and methods are provided for stimulating a specific immune response and inhibiting viral spread by using recombinant alphavirus viral particles designed to deliver a vector construct that directs the expression of an antigen or modified form thereof to susceptible target cells capable of either (1) initiating an immune response to the viral antigen or (2) preventing the viral spread by occupying cellular receptors required for viral interactions. Expression of the vector nucleic acid encoded protein may be transient or stable with time. Where an immune response is to be stimulated to a pathogenic antigen, the recombinant alphavirus is preferably designed to express a modified form of the antigen which will stimulate an immune response and which has reduced pathogenicity relative to the native antigen. This immune response is achieved when cells present antigens in the correct manner, *i.e.*, in the context of the MHC class I and/or II molecules along with accessory molecules such as CD3, ICAM-1, ICAM-2, LFA-1, or analogues thereof (*e.g.*, Altmann et al., *Nature* 338:512, 1989). Cells infected with alphavirus vectors are expected to do this efficiently because they closely mimic genuine viral infection and because they: (a) are able to infect non-replicating cells, (b) do not integrate into the host cell genome, (c) are not associated with any life threatening diseases, and (d) express high levels of heterologous protein. Because of these differences, alphavirus vectors can easily be thought of as safe viral vectors which can be used on healthy individuals for vaccine use.

This aspect of the invention has a further advantage over other systems that might be expected to function in a similar manner, in that the presenter cells are fully viable and

healthy and low levels of viral antigens, relative to heterologous genes, are expressed. This presents a distinct advantage since the antigenic epitopes expressed can be altered by selective cloning of sub-fragments of the gene for the antigen into the recombinant alphavirus, leading to responses against immunogenic epitopes which may otherwise be overshadowed by immunodominant epitopes. Such an approach may be extended to the expression of a peptide having multiple epitopes, one or more of the epitopes being derived from different proteins. Further, this aspect of the invention allows efficient stimulation of cytotoxic T lymphocytes (CTL) directed against antigenic epitopes, and peptide fragments of antigens encoded by sub-fragments of genes, through intracellular synthesis and association of these peptide fragments with MHC Class I molecules. This approach may be utilized to map major immunodominant epitopes for CTL induction.

An immune response may also be achieved by transferring to an appropriate immune cell (such as a T lymphocyte) the gene for the specific T cell receptor which recognizes the antigen of interest (in the context of an appropriate MHC molecule if necessary), for an immunoglobulin which recognizes the antigen of interest, or for a hybrid of the two which provides a CTL response in the absence of the MHC context. Thus, the recombinant alphavirus infected cells may be used as an immunostimulant, immunomodulator, or vaccine.

In another embodiment of the invention, methods are provided for producing inhibitor palliatives wherein alphavirus vectors deliver and express defective interfering viral structural proteins, which inhibit viral assembly. Such vectors may encode defective *gag*, *pol*, *env* or other viral particle proteins or peptides and these would inhibit in a dominant fashion the assembly of viral particles. This occurs because the interaction of normal subunits of the viral particle is disturbed by interaction with the defective subunits.

In another embodiment of the invention, methods are provided for the expression of inhibiting peptides or proteins specific for viral protease. Briefly, viral protease cleaves the viral *gag* and *gag/pol* proteins into a number of smaller peptides. Failure of this cleavage in all cases leads to complete inhibition of production of infectious retroviral particles. As an example, the HIV protease is known to be an aspartyl protease and these are known to be inhibited by peptides made from amino acids from protein or analogues. Vectors to inhibit HIV will express one or multiple fused copies of such peptide inhibitors.

Another embodiment involves the delivery of suppressor genes which, when deleted, mutated, or not expressed in a cell type, lead to tumorigenesis in that cell type. Reintroduction of the deleted gene by means of a viral vector leads to regression of the tumor phenotype in these cells. Examples of such cancers are retinoblastoma and Wilms Tumor. Since malignancy can be considered to be an inhibition of cellular terminal differentiation compared with cell growth, the alphavirus vector delivery and expression of gene products which lead to differentiation of a tumor should also, in general, lead to regression.

In yet another embodiment, the alphavirus vector provides a therapeutic effect by encoding a ribozyme (an RNA enzyme) (Haseloff and Gerlach, *Nature* 334:585, 1989) which will cleave and hence inactivate RNA molecules corresponding to a pathogenic function. Since ribozymes function by recognizing a specific sequence in the target RNA and this sequence is normally 12 to 17 bp, this allows specific recognition of a particular RNA species such as a RNA or a retroviral genome. Additional specificity may be achieved in some cases by making this a conditional toxic palliative (*see below*).

One way of increasing the effectiveness of inhibitory palliatives is to express viral inhibitory genes in conjunction with the expression of genes which increase the probability of infection of the resistant cell by the virus in question. The result is a nonproductive "dead-end" event which would compete for productive infection events. In the specific case of HIV, vectors may be delivered which inhibit HIV replication (by expressing anti-sense tat, etc., as described above) and also overexpress proteins required for infection, such as CD4. In this way, a relatively small number of vector-infected HIV-resistant cells act as a "sink" or "magnet" for multiple nonproductive fusion events with free virus or virally infected cells.

2. BLOCKING AGENTS

Many infectious diseases, cancers, autoimmune diseases, and other diseases involve the interaction of viral particles with cells, cells with cells, or cells with factors. In viral infections, viruses commonly enter cells via receptors on the surface of susceptible cells. In cancers, cells may respond inappropriately or not at all to signals from other cells or factors. In autoimmune disease, there is inappropriate recognition of "self" markers. Within the present invention, such interactions may be blocked by producing, *in vivo*, an analogue to either of the partners in an interaction.

This blocking action may occur intracellularly, on the cell membrane, or extracellularly. The blocking action of a viral or, in particular, an alphavirus vector carrying a gene for a blocking agent, can be mediated either from inside a susceptible cell or by secreting a version of the blocking protein to locally block the pathogenic interaction.

In the case of HIV, the two agents of interaction are the gp 120/gp 41 envelope protein and the CD4 receptor molecule. Thus, an appropriate blocker would be a vector construct expressing either an HIV *env* analogue that blocks HIV entry without causing pathogenic effects, or a CD4 receptor analogue. The CD4 analogue would be secreted and would function to protect neighboring cells, while the gp 120/gp 41 is secreted or produced only intracellularly so as to protect only the vector-containing cell. It may be advantageous to add human immunoglobulin heavy chains or other components to CD4 in order to enhance stability or complement lysis. Delivery of an alphavirus vector encoding such a hybrid-soluble CD4 to a host results in a continuous supply of a stable hybrid molecule. Efficacy of treatment can be assayed by measuring the usual indicators of disease

progression, including antibody level, viral antigen production, infectious HIV levels, or levels of nonspecific infections.

3. EXPRESSION OF PALLIATIVES

5 Techniques similar to those described above can be used to produce recombinant alphavirus with vector constructs which direct the expression of an agent (or "palliative") which is capable of inhibiting a function of a pathogenic agent or gene. Within the present invention, "capable of inhibiting a function" means that the palliative either directly inhibits the function or indirectly does so, for example, by converting an agent present in the cells
10 from one which would not normally inhibit a function of the pathogenic agent to one which does. Examples of such functions for viral diseases include adsorption, replication, gene expression, assembly, and exit of the virus from infected cells. Examples of such functions for a cancerous cell or cancer-promoting growth factor include viability, cell replication, altered susceptibility to external signals (*e.g.*, contact inhibition), and lack of production or
15 production of mutated forms of anti-oncogene proteins.

(a) *Inhibitor Palliatives*

In one aspect of the present invention, the alphavirus vector construct directs the expression of a gene which can interfere with a function of a pathogenic agent, for instance
20 in viral or malignant diseases. Such expression may either be essentially continuous or in response to the presence in the cell of another agent associated either with the pathogenic condition or with a specific cell type (an "identifying agent"). In addition, vector delivery may be controlled by targeting vector entry specifically to the desired cell type (for instance, a virally infected or malignant cell) as discussed above.

25 One method of administration is leukapheresis, in which about 20% of an individual's PBLs are removed at any one time and manipulated *in vitro*. Thus, approximately 2×10^9 cells may be treated and replaced. Repeat treatments may also be performed. Alternatively, bone marrow may be treated and allowed to amplify the effect as described above. In addition, packaging cell lines producing a vector may be directly injected into a subject,
30 allowing continuous production of recombinant virions.

In one embodiment, alphavirus vectors which express RNA complementary to key pathogenic gene transcripts (for example, a viral gene product or an activated cellular oncogene) can be used to inhibit translation of that transcript into protein, such as the inhibition of translation of the HIV tat protein. Since expression of this protein is essential
35 for viral replication, cells containing the vector would be resistant to HIV replication.

In a second embodiment, where the pathogenic agent is a single-stranded virus having a packaging signal, RNA complementary to the viral packaging signal (*e.g.*, an HIV packaging signal when the palliative is directed against HIV) is expressed, so that the

association of these molecules with the viral packaging signal will, in the case of retroviruses, inhibit stem loop formation or tRNA primer binding required for proper encapsidation or replication of the alphavirus RNA genome.

5 In a third embodiment, an alphavirus vector may be introduced which expresses a palliative capable of selectively inhibiting the expression of a pathogenic gene, or a palliative capable of inhibiting the activity of a protein produced by the pathogenic agent. In the case of HIV, one example is a mutant tat protein which lacks the ability to transactivate expression from the HIV LTR and interferes (in a transdominant manner) with the normal functioning of tat protein. Such a mutant has been identified for HTLV II tat protein ("XII
10 Leu⁵" mutant; *see* Wachsman et al., *Science* 235:674, 1987). A mutant transrepressor tat should inhibit replication much as has been shown for an analogous mutant repressor in HSV-1 (Friedmann et al., *Nature* 335:452, 1988).

Such a transcriptional repressor protein may be selected for in tissue culture using any viral-specific transcriptional promoter whose expression is stimulated by a virus-specific
15 transactivating protein (as described above). In the specific case of HIV, a cell line expressing HIV tat protein and the HSVTK gene driven by the HIV promoter will die in the presence of ACV. However, if a series of mutated tat genes are introduced to the system, a mutant with the appropriate properties (*i.e.*, represses transcription from the HIV promoter in the presence of wild-type tat) will grow and be selected. The mutant gene can then be
20 reisolated from these cells. A cell line containing multiple copies of the conditionally lethal vector/tat system may be used to assure that surviving cell clones are not caused by endogenous mutations in these genes. A battery of randomly mutagenized tat genes are then introduced into these cells using a "rescuable" alphavirus vector (*i.e.*, one that expresses the mutant tat protein and contains a bacterial origin of replication and drug resistance marker
25 for growth and selection in bacteria). This allows a large number of random mutations to be evaluated and permits facile subsequent molecular cloning of the desired mutant cell line. This procedure may be used to identify and utilize mutations in a variety of viral transcriptional activator/viral promoter systems for potential antiviral therapies.

30 4. CONDITIONAL TOXIC PALLIATIVES

Another approach for inhibiting a pathogenic agent is to express a palliative which is toxic for the cell expressing the pathogenic condition. In this case, expression of the palliative from the vector should be limited by the presence of an entity associated with the pathogenic agent, such as a specific viral RNA sequence identifying the pathogenic state, in
35 order to avoid destruction of nonpathogenic cells.

In one embodiment of this method, a recombinant alphavirus vector carries a vector construct containing a toxic gene (as discussed above) expressed from a cell-specific responsive vector. In this manner, rapidly replicating cells, which contain the RNA

sequences capable of activating the cell-specific responsive vectors, are preferentially destroyed by the cytotoxic agent produced by the alphavirus vector construct.

In a similar manner to the preceding embodiment, the alphavirus vector construct can carry a gene for phosphorylation, phosphoribosylation, ribosylation, or other metabolism of a purine- or pyrimidine-based drug. This gene may have no equivalent in mammalian cells and might come from organisms such as a virus, bacterium, fungus, or protozoan. An example of this would be the *E. coli* guanine phosphoribosyl transferase gene product, which is lethal in the presence of thioxanthine (*see* Besnard et al., *Mol. Cell. Biol.* 7:4139-4141, 1987). Conditionally lethal gene products of this type (also referred to as "pro-drugs" above) have application to many presently known purine- or pyrimidine-based anticancer drugs, which often require intracellular ribosylation or phosphorylation in order to become effective cytotoxic agents. The conditionally lethal gene product could also metabolize a nontoxic drug which is not a purine or pyrimidine analogue to a cytotoxic form (*see* Searle et al., *Brit. J. Cancer* 53:377-384, 1986).

Mammalian viruses in general tend to have "immediate early" genes which are necessary for subsequent transcriptional activation from other viral promoter elements. RNA sequences of this nature are excellent candidates for activating alphavirus vectors intracellular signals (or "identifying agents") of viral infection. Thus, conditionally lethal genes expressed from alphavirus cell-specific vectors responsive to these viral "immediate early" gene products could specifically kill cells infected with any particular virus. Additionally, since the human and interferon promoter elements are transcriptionally activated in response to infection by a wide variety of nonrelated viruses, the introduction of vectors expressing a conditionally lethal gene product like HSVTK, for example, in response to interferon production could result in the destruction of cells infected with a variety of different viruses.

In another aspect of the present invention, the recombinant alphavirus viral vector carries a vector construct that directs the expression of a gene product capable of activating an otherwise inactive precursor into an active inhibitor of the pathogenic agent. For example, the HSVTK gene product may be used to more effectively metabolize potentially antiviral nucleoside analogues such as AZT or ddC. The HSVTK gene may be expressed under the control of a cell-specific responsive vector and introduced into these cell types. AZT (and other nucleoside antivirals) must be metabolized by cellular mechanisms to the nucleotide triphosphate form in order to specifically inhibit retroviral reverse transcriptase, and thus, HIV replication (Furman et al., *Proc. Natl. Acad. Sci. USA* 83:8333-8337, 1986). Constitutive expression of HSVTK (a nucleoside and nucleoside kinase with very broad substrate specificity) results in more effective metabolism of these drugs to their biologically active nucleotide triphosphate form. AZT or ddC therapy will thereby be more effective, allowing lower doses, less generalized toxicity, and higher potency against productive

infection. Additional nucleoside analogues whose nucleotide triphosphate forms show selectivity for retroviral reverse transcriptase but, as a result of the substrate specificity of cellular nucleoside and nucleotide kinases are not phosphorylated, will be made more efficacious.

5 Administration of these alphavirus vectors to human T cell and macrophage/monocyte cell lines can increase their resistance to HIV in the presence of AZT and ddC compared to the same cells without retroviral vector treatment. Treatment with AZT would be at lower than normal levels to avoid toxic side effects but still efficiently inhibit the spread of HIV. The course of treatment would be as described for the blocker.

10 In one embodiment, the recombinant alphavirus vector carries a gene specifying a product which is not in itself toxic but, when processed or modified by a protein such as a protease specific to a viral or other pathogen, is converted into a toxic form. For example, the recombinant alphavirus could carry a gene encoding a proprotein for ricin A chain, which becomes toxic upon processing by the HIV protease. More specifically, a synthetic inactive proprotein form of the toxin ricin or diphtheria A chains could be cleaved to the active form by arranging for the HIV virally encoded protease to recognize and cleave off an appropriate
15 "pro" element.

In another embodiment, the alphavirus construct may express a "reporting product" on the surface of the target cells in response to the presence of an identifying agent in the
20 cells (such as expression of a viral gene). This surface protein can be recognized by a cytotoxic agent, such as antibodies for the reporting protein, or by cytotoxic T cells. In a similar manner, such a system can be used as a detection system (*see* below) to simply identify those cells having a particular gene which expresses an identifying protein.

Similarly, in another embodiment, a surface protein could be expressed which would
25 itself be therapeutically beneficial. In the particular case of HIV, expression of the human CD4 protein specifically in HIV-infected cells may be beneficial in two ways:

1. Binding of CD4 to HIV *env* intracellularly could inhibit the formation of viable viral particles, much as soluble CD4 has been shown to do for free virus, but without the problem of systematic clearance and possible immunogenicity, since the
30 protein will remain membrane bound and is structurally identical to endogenous CD4 (to which the patient should be immunologically tolerant).

2. Since the CD4/HIV *env* complex has been implicated as a cause of cell death, additional expression of CD4 (in the presence of excess HIV-*env* present in HIV-infected cells) leads to more rapid cell death and thus inhibits viral
35 dissemination. This may be particularly applicable to monocytes and macrophages, which act as a reservoir for virus production as a result of their relative refractility to HIV-induced cytotoxicity (which, in turn, is apparently due to the relative lack of CD4 on their cell surfaces)

In another embodiment, the alphavirus vector codes for a ribozyme which will cleave and inactivate RNA molecules essential for viability of the vector infected cell. By making ribozyme production dependent on a specific RNA sequence corresponding to the pathogenic state, such as HIV tat, toxicity is specific to the pathogenic state.

5

5. EXPRESSION OF MARKERS

The above-described technique of expressing a palliative in a cell in response to a specific RNA sequence can also be modified to enable detection of a particular gene in a cell which expresses an identifying protein (for example, a gene carried by a particular virus), and hence enable detection of cells carrying that virus. In addition, this technique enables the detection of viruses (such as HIV) in a clinical sample of cells carrying an identifying protein associated with the virus.

This modification can be accomplished by providing a genome coding for a product, the presence of which can be readily identified (the "marker product"), in an alphavirus vector which responds to the presence of the identifying protein in the infected cells. For example, HIV, when it infects suitable cells, makes tat and rev. The indicator cells can thus be provided with a genome (such as by infection with an appropriate recombinant alphavirus) which codes for a marker gene, such as the alkaline phosphatase gene, β -galactosidase gene, or the luciferase gene which is expressed by the recombinant alphavirus upon activation by the tat and/or rev RNA transcript. In the case of β -galactosidase or alkaline phosphatase, exposing the cells to substrate analogues results in a color or fluorescence change if the sample is positive for HIV. In the case of luciferase, exposing the sample to luciferin will result in luminescence if the sample is positive for HIV. For intracellular enzymes such as β -galactosidase, the viral titre can be measured directly by counting colored or fluorescent cells, or by making cell extracts and performing a suitable assay. For the membrane bound form of alkaline phosphatase, virus titre can also be measured by performing enzyme assays on the cell surface using a fluorescent substrate. For secreted enzymes, such as an engineered form of alkaline phosphatase, small samples of culture supernatant are assayed for activity, allowing continuous monitoring of a single culture over time. Thus, different forms of this marker system can be used for different purposes. These include counting active virus, or sensitively and simply measuring viral spread in a culture and the inhibition of this spread by various drugs.

Further specificity can be incorporated into the preceding system by testing for the presence of the virus either with or without neutralizing antibodies to that virus. For example, in one portion of the clinical sample being tested, neutralizing antibodies to HIV may be present; whereas in another portion there would be no neutralizing antibodies. If the tests were negative in the system where there were antibodies and positive where there were no antibodies, this would assist in confirming the presence of HIV.

Within an analogous system for an *in vitro* assay, the presence of a particular gene, such as a viral gene, may be determined in a cell sample. In this case, the cells of the sample are infected with a suitable alphavirus vector which carries the reporter gene which is only expressed in the presence of the appropriate viral RNA transcript. The reporter gene, after entering the sample cells, will express its reporting product (such as β -galactosidase or luciferase) only if the host cell expresses the appropriate viral proteins.

These assays are more rapid and sensitive, since the reporter gene can express a greater amount of reporting product than identifying agent present, which results in an amplification effect.

6. IMMUNE DOWN-REGULATION

As briefly described above, the present invention also provides recombinant alphavirus which carry a vector construct capable of suppressing one or more elements of the immune system in target cells infected with the alphavirus.

Briefly, specific down-regulation of inappropriate or unwanted immune responses, such as in chronic hepatitis or in transplants of heterologous tissue such as bone marrow, can be engineered using immune-suppressive viral gene products which suppress surface expression of transplantation (MHC) antigen. Group C adenoviruses Ad2 and Ad5 possess a 19 kd glycoprotein (gp 19) encoded in the E3 region of the virus. This gp 19 molecule binds to class I MHC molecules in the endoplasmic reticulum of cells, and prevents terminal glycosylation and translocation of class I MHC to the cell surface. For example, prior to bone marrow transplantation, donor bone marrow cells may be infected with gp 19-encoding vector constructs which, upon expression of the gp 19, inhibit the surface expression of MHC class I transplantation antigens. These donor cells may be transplanted with low risk of graft rejection and may require a minimal immunosuppressive regimen for the transplant patient. This may allow an acceptable donor-recipient chimeric state to exist with fewer complications. Similar treatments may be used to treat the range of so-called autoimmune diseases, including lupus erythromiatis, multiple sclerosis, rheumatoid arthritis or chronic hepatitis B infection.

An alternative method involves the use of anti-sense message, ribozyme, or other specific gene expression inhibitor specific for T cell clones which are autoreactive in nature. These block the expression of the T cell receptor of particular unwanted clones responsible for an autoimmune response. The anti-sense, ribozyme, or other gene may be introduced using the viral vector delivery system.

7. REPLACEMENT OR AUGMENTATION GENE THERAPY

One further aspect of the present invention relates to transforming cells of an animal with recombinant alphavirus vectors which serve as gene transfer vehicles to supply genetic

sequences capable of expressing a therapeutic protein. Within one embodiment of the present invention, the viral vector construct is designed to express a therapeutic protein capable of preventing, inhibiting, stabilizing or reversing an inherited or noninherited genetic defect in metabolism, immune regulation, hormonal regulation, enzymatic or membrane associated structural function. This embodiment also describes the viral vector capable of transducing individual cells, whereby the therapeutic protein is able to be expressed systemically or locally from a specific cell or tissue, whereby the therapeutic protein is capable of (a) the replacement of an absent or defective cellular protein or enzyme, or (b) supplement production of a defective or low expressed cellular protein or enzyme. Such diseases may include cystic fibrosis, Parkinson's disease, hypercholesterolemia, adenosine deaminase deficiency, β -globin disorders, Hemophilia A & B, Gaucher's disease, diabetes and leukemia.

As an example of the present invention, a recombinant alphavirus viral vector can be used to treat Gaucher disease. Briefly, Gaucher disease is a genetic disorder that is characterized by the deficiency of the enzyme glucocerebrosidase. This type of therapy is an example of a single gene replacement therapy by providing a functional cellular enzyme. This enzyme deficiency leads to the accumulation of glucocerebroside in the lysosomes of all cells in the body. However, the disease phenotype is manifested only in the macrophages, except in the very rare neuronopathic forms of the disease. The disease usually leads to enlargement of the liver and spleen and lesions in the bones. (For a review, *see Science* 256:794, 1992, and *The Metabolic Basis of Inherited Disease*, 6th ed., Scriver et al., vol. 2, p. 1677).

8. LYMPHOKINES AND LYMPHOKINE RECEPTORS

As noted above, the present invention provides alphavirus particles which can, among other functions, direct the expression of one or more cytokines or cytokine receptors.

Briefly, in addition to their role as cancer therapeutics, cytokines can have negative effects resulting in certain pathological conditions. For example, most resting T-cells, B cells, large granular lymphocytes and monocytes do not express IL-2R α . In contrast to the lack of IL-2R α expression on normal resting cells, IL-2R α is expressed by abnormal cells in patients with certain leukemias (ATL, Hairy-cell, Hodgkins, acute and chronic granulocytic), autoimmune diseases, and is associated with allograft rejection. Interestingly, in most of these patients the serum concentration of a soluble form of IL-2R α is elevated. Therefore, with certain embodiments of the invention therapy may be effected by increasing the serum concentration of the soluble form of the cytokine receptor. For example, in the case of IL-2R, an alphavirus vector can be engineered to produce both soluble IL-2R α and IL-2R β , creating a high affinity soluble receptor. In this configuration, serum IL-2 levels would decrease, inhibiting the paracrine loop.

This same strategy may also be effective against autoimmune diseases. In particular, because some autoimmune diseases (*e.g.*, Rheumatoid arthritis, SLE) are also associated with abnormal expression of IL-2, blocking the action of IL-2 by increasing the serum level of receptor may also be utilized in order to treat such autoimmune diseases.

5 In other cases inhibiting the levels of IL-1 may be beneficial. Briefly, IL-1 consists of two polypeptides, IL-1 α and IL-1 β , each of which has pleiotropic effects. IL-1 is primarily synthesized by mononuclear phagocytes, in response to stimulation by microbial products or inflammation. There is a naturally occurring antagonist of the IL-1R, referred to as the IL-1 Receptor antagonist ("IL-1Ra"). This IL-1R antagonist has the same molecular size as
10 mature IL-1 and is structurally related to it. However, binding of IL-1Ra to the IL-1R does not initiate any receptor signaling. Thus, this molecule has a different mechanism of action than a soluble receptor, which complexes with the cytokine and thus prevents interaction with the receptor. IL-1 does not seem to play an important role in normal homeostasis. In animals, antibodies to IL-1 receptors reduce inflammation and anorexia due to endotoxins
15 and other inflammation inducing agents.

In the case of septic shock, IL-1 induces secondary compounds which are potent vasodilators. In animals, exogenously supplied IL-1 decreases mean arterial pressure and induces leukopenia. Neutralizing antibody to IL-1 reduced endotoxin-induced fever in animals. In a study of patients with septic shock who were treated with a constant infusion
20 of IL-1R for three days, the 28 day mortality was 16% compared to 44% in patients who received placebo infusions.

In the case of autoimmune disease, reducing the activity of IL-1 reduces inflammation. Similarly, blocking the activity of IL-1 with recombinant receptors can result in increased allograft survival in animals, again presumably by decreasing inflammation.

25 These diseases provide further examples where alphavirus vectors may be engineered to produce a soluble receptor or more specifically the IL-1Ra molecule. For example, in patients undergoing septic shock, a single injection of IL-1Ra producing vector particles could replace the current approach requiring a constant infusion of recombinant IL-1R.

Cytokine responses, or more specifically, incorrect cytokine responses may also be
30 involved in the failure to control or resolve infectious diseases. Perhaps the best studied example is non-healing forms of leishmaniasis in mice and humans which have strong, but counterproductive TH2-dominated responses. Similarly, lepromatous leprosy is associated with a dominant, but inappropriate TH2 response. In these conditions, alphavirus-based gene therapy may be useful for increasing circulating levels of IFN gamma,
35 as opposed to the site-directed approach proposed for solid tumor therapy. IFN gamma is produced by TH-1 T-cells, and functions as a negative regulator of TH-2 subtype proliferation. IFN gamma also antagonizes many of the IL-4 mediated effects on B-cells, including isotype switching to IgE.

IgE, mast cells and eosinophils are involved in mediating allergic reaction. IL-4 acts on differentiating T-cells to stimulate TH-2 development, while inhibiting TH-1 responses. Thus, alphavirus-based gene therapy may also be accomplished in conjunction with traditional allergy therapeutics. One possibility is to deliver alphavirus-IL4R with small amounts of the offending allergen (*i.e.*, traditional allergy shots). Soluble IL-4R would prevent the activity of IL-4, and thus prevent the induction of a strong TH-2 response.

9. SUICIDE VECTOR

One further aspect of the present invention relates to the expression of alphavirus suicide vectors to limit the spread of wild-type alphavirus in the packaging/producer cell lines. Briefly, within one embodiment the alphavirus suicide vector would be comprised of an antisense or ribozyme sequence, specific for the wild-type alphavirus sequence generated from an RNA recombination event between the 3' sequences of the junction region of the vector, and the 5' alphavirus structural sequences of the packaging cell line expression vector. The antisense or ribozyme molecule would only be thermostable in the presence of the specific recombination sequence and would not have any other effect in the alphavirus packaging/producer cell line. Alternatively, a toxic molecule (such as those disclosed below), may also be expressed in the context of a vector that would only express in the presence of wild-type alphavirus.

10. ALPHAVIRUS VECTORS TO PREVENT THE SPREAD OF METASTATIC TUMORS

One further aspect of the present invention relates to the use of alphavirus vectors for inhibiting or reducing the invasiveness of malignant neoplasms. Briefly, the extent of malignancy typically relates to vascularization of the tumor. One cause for tumor vascularization is the production of soluble tumor angiogenesis factors (TAF) (Pawelitz et al., *Crit. Rev. Oncol. Hematol.* 9:197, 1989) expressed by some tumors. Within one aspect of the present invention, tumor vascularization may be slowed by using alphavirus vectors to express antisense or ribozyme RNA molecules specific for TAF. Alternatively, anti-angiogenesis factors (Moses et al., *Science* 248:1408, 1990; Shapiro et al., *PNAS* 84:2238, 1987) may be expressed either alone or in combination with the above-described ribozymes or antisense sequences in order to slow or inhibit tumor vascularization. Alternatively, alphavirus vectors can also be used to express an antibody specific for the TAF receptors on surrounding tissues.

11. ADMINISTRATION OF ALPHAVIRUS PARTICLES

Within other aspects of the present invention, methods are provided for administering recombinant alphavirus vectors or particles. Briefly, the final mode of viral vector administration usually relies on the specific therapeutic application, the best mode of

increasing vector potency, and the most convenient route of administration. Generally, this embodiment includes recombinant alphavirus vectors which can be designed to be delivered by, for example, (1) direct injection into the blood stream; (2) direct injection into a specific tissue or tumor; (3) oral administration; (4) nasal inhalation; (5) direct application to mucosal tissues; or (6) *ex vivo* administration of transduced autologous cells into the animal. Thus the therapeutic alphavirus vector can be administered in such a fashion such that the vector can (a) transduce a normal healthy cell and transform the cell into a producer of a therapeutic protein or agent which is secreted systemically or locally, (b) transform an abnormal or defective cell, transforming the cell into a normal functioning phenotype, (c) transform an abnormal cell so that it is destroyed, and/or (d) transduce cells to manipulate the immune response.

I. MODULATION OF TRANSCRIPTION FACTOR ACTIVITY

In yet another embodiment, alphavirus vectors may be utilized in order to regulate the growth control activity of transcription factors in the infected cell. Briefly, transcription factors directly influence the pattern of gene expression through sequence-specific *trans*-activation or repression (Karin, *New Biologist* 21:126-131, 1990). Thus, it is not surprising that mutated transcription factors represent a family of oncogenes. Alphavirus gene transfer therapy can be used, for example, to return control to tumor cells whose unregulated growth is activated by oncogenic transcription factors, and proteins which promote or inhibit the binding cooperatively in the formation of homo- and heterodimer *trans*-activating or repressing transcription factor complexes.

One method for reversing cell proliferation would be to inhibit the *trans*-activating potential of the *c-myc*/Max heterodimer transcription factor complex. Briefly, the nuclear oncogene *c-myc* is expressed by proliferating cells and can be activated by several distinct mechanisms, including retroviral insertion, amplification, and chromosomal translocation. The Max protein is expressed in quiescent cells and, independently of *c-myc*, either alone or in conjunction with an unidentified factor, functions to repress expression of the same genes activated by the *myc*/Max heterodimer (Cole, *Cell* 65:715-716, 1991).

Inhibition of *c-myc* or *c-myc*/Max proliferation of tumor cells may be accomplished by the overexpression of Max in target cells controlled by alphavirus vectors. The Max protein is only 160 amino acids (corresponding to 480 nucleotide RNA length) and is easily incorporated into an alphavirus vector either independently, or in combination with other genes and/or antisense/ribozyme moieties targeted to factors which release growth control of the cell.

Modulation of homo/hetero-complex association is another approach to control transcription factor activated gene expression. For example, transport from the cytoplasm to the nucleus of the *trans*-activating transcription factor NF-B is prevented while in a

heterodimer complex with the inhibitor protein IB. Upon induction by a variety of agents, including certain cytokines, IB becomes phosphorylated and NF-B is released and transported to the nucleus, where it can exert its sequence-specific *trans*-activating function (Baeuerle and Baltimore, *Science* 242:540-546, 1988). The dissociation of the NF-B/IB complex can be prevented by masking with an antibody the phosphorylation site of IB. This approach would effectively inhibit the *trans*-activation activity of the NF-IB transcription factor by preventing its transport to the nucleus. Expression of the IB phosphorylation site specific antibody or protein in target cells may be accomplished with an alphavirus gene transfer vector. An approach similar to the one described here could be used to prevent the formation of the *trans*-activating transcription heterodimer factor AP-1 (Turner and Tijan, *Science* 243:1689-1694, 1989), by inhibiting the association between the *jun* and *fos* proteins.

J. PHARMACEUTICAL COMPOSITIONS

As noted above, the present invention also provides pharmaceutical compositions comprising a recombinant Sindbis particle or virus, or Sindbis vector construct, in combination with a pharmaceutically acceptable carrier, diluent, or recipient.

Briefly, infectious recombinant virus (also referred to above as particles) may be preserved either in crude or purified forms. In order to produce virus in a crude form, virus-producing cells may first be cultivated in a bioreactor, wherein viral particles are released from the cells into the culture media. Virus may then be preserved in crude form by first adding a sufficient amount of a formulation buffer to the culture media containing the recombinant virus to form an aqueous suspension. Within certain preferred embodiments, the formulation buffer is an aqueous solution that contains a saccharide, a high molecular weight structural additive, and a buffering component in water. The aqueous solution may also contain one or more amino acids.

The recombinant virus can also be preserved in a purified form. More specifically, prior to the addition of the formulation buffer, the crude recombinant virus described above may be clarified by passing it through a filter and then concentrated, such as by a cross flow concentrating system (Filtron Technology Corp., Nortborough, MA). Within one embodiment, DNase is added to the concentrate to digest exogenous DNA. The digest is then diafiltrated in order to remove excess media components and to establish the recombinant virus in a more desirable buffered solution. The diafiltrate is then passed over a Sephadex S-500 gel column and a purified recombinant virus is eluted. A sufficient amount of formulation buffer is then added to this eluate in order to reach a desired final concentration of the constituents and to minimally dilute the recombinant virus. The aqueous suspension may then be stored, preferably at -70°C, or immediately dried. As above, the formulation buffer may be an aqueous solution that contains a saccharide, a high molecular

weight structural additive, and a buffering component in water. The aqueous solution may also contain one or more amino acids.

Crude recombinant virus may also be purified by ion exchange column chromatography. Briefly, crude recombinant virus may be clarified by first passing it through a filter, followed by loading the filtrate onto a column containing a highly sulfonated cellulose matrix. The recombinant virus may then be eluted from the column in purified form by using a high salt buffer, and the high salt buffer exchanged for a more desirable buffer by passing the eluate over a molecular exclusion column. A sufficient amount of formulation buffer is then added, as discussed above, to the purified recombinant virus and the aqueous suspension is either dried immediately or stored, preferably at -70°C .

The aqueous suspension in crude or purified form can be dried by lyophilization or evaporation at ambient temperature. Briefly, lyophilization involves the steps of cooling the aqueous suspension below the glass transition temperature or below the eutectic point temperature of the aqueous suspension, and removing water from the cooled suspension by sublimation to form a lyophilized virus. Within one embodiment, aliquots of the formulated recombinant virus are placed into an Edwards Refrigerated Chamber (3 shelf RC3S unit) attached to a freeze dryer (Supermodulyo 12K). A multistep freeze drying procedure as described by Phillips et al. (*Cryobiology* 18:414, 1981) is used to lyophilize the formulated recombinant virus, preferably from a temperature of -40°C to -45°C . The resulting composition contains less than 10% water by weight of the lyophilized virus. Once lyophilized, the recombinant virus is stable and may be stored at -20°C to 25°C , as discussed in more detail below.

Within the evaporative method, water is removed from the aqueous suspension at ambient temperature by evaporation. Within one embodiment, water is removed through spray-drying (EP 520,748). Within the spray-drying process, the aqueous suspension is delivered into a flow of preheated gas, usually air, whereupon water rapidly evaporates from droplets of the suspension. Spray-drying apparatus are available from a number of manufacturers (e.g., Drytec, Ltd., Tonbridge, England; Lab-Plant, Ltd., Huddersfield, England). Once dehydrated, the recombinant virus is stable and may be stored at -20°C to 25°C . Within the methods described herein, the resulting moisture content of the dried or lyophilized virus may be determined through use of a Karl-Fischer apparatus (EM Science Aquastar' V1B volumetric titrator, Cherry Hill, NJ), or through a gravimetric method.

The aqueous solutions used for formulation, as previously described, are preferably composed of a saccharide, high molecular weight structural additive, a buffering component, and water. The solution may also include one or more amino acids. The combination of these components act to preserve the activity of the recombinant virus upon freezing and lyophilization or drying through evaporation. Although a preferred saccharide is lactose, other saccharides may be used, such as sucrose, mannitol, glucose, trehalose, inositol,

fructose, maltose or galactose. In addition, combinations of saccharides can be used, for example, lactose and mannitol, or sucrose and mannitol. A particularly preferred concentration of lactose is 3%-4% by weight. Preferably, the concentration of the saccharide ranges from 1% to 12% by weight.

5 The high molecular weight structural additive aids in preventing viral aggregation during freezing and provides structural support in the lyophilized or dried state. Within the context of the present invention, structural additives are considered to be of "high molecular weight" if they are greater than 5000 m.w. A preferred high molecular weight structural additive is human serum albumin. However, other substances may also be used, such as
10 hydroxyethyl-cellulose, hydroxymethyl-cellulose, dextran, cellulose, gelatin, or povidone. A particularly preferred concentration of human serum albumin is 0.1% by weight. Preferably, the concentration of the high molecular weight structural additive ranges from 0.1% to 10% by weight.

 The amino acids, if present, function to further preserve viral infectivity upon cooling
15 and thawing of the aqueous suspension. In addition, amino acids function to further preserve viral infectivity during sublimation of the cooled aqueous suspension and while in the lyophilized state. A preferred amino acid is arginine, but other amino acids such as lysine, ornithine, serine, glycine, glutamine, asparagine, glutamic acid or aspartic acid can also be used. A particularly preferred arginine concentration is 0.1% by weight. Preferably, the
20 amino acid concentration ranges from 0.1% to 10% by weight.

 The buffering component acts to buffer the solution by maintaining a relatively constant pH. A variety of buffers may be used, depending on the pH range desired, preferably between 7.0 and 7.8. Suitable buffers include phosphate buffer and citrate buffer. A particularly preferred pH of the recombinant virus formulation is 7.4, and a preferred
25 buffer is tromethamine.

 In addition, it is preferable that the aqueous solution contain a neutral salt which is used to adjust the final formulated recombinant alphavirus to an appropriate iso-osmotic salt concentration. Suitable neutral salts include sodium chloride, potassium chloride or magnesium chloride. A preferred salt is sodium chloride.

30 Aqueous solutions containing the desired concentration of the components described above may be prepared as concentrated stock solutions.

 It will be evident to those skilled in the art, given the disclosure provided herein, that it may be preferable to utilize certain saccharides within the aqueous solution when the lyophilized virus is intended for storage at room temperature. More specifically, it is
35 preferable to utilize disaccharides, such as lactose or trehalose, particularly for storage at room temperature.

 The lyophilized or dehydrated viruses of the subject invention may be reconstituted using a variety of substances, but are preferably reconstituted using water. In certain

instances, dilute salt solutions which bring the final formulation to isotonicity may also be used. In addition, it may be advantageous to use aqueous solutions containing components known to enhance the activity of the reconstituted virus. Such components include cytokines, such as IL-2, polycations, such as protamine sulfate, or other components which
5 enhance the transduction efficiency of the reconstituted virus. Lyophilized or dehydrated recombinant virus may be reconstituted with any convenient volume of water or the reconstituting agents noted above that allow substantial, and preferably total solubilization of the lyophilized or dehydrated sample.

The following examples are offered by way of illustration, and not by way of
10 limitation.

EXAMPLESEXAMPLE 1

5

CLONING OF A SINDBIS GENOMIC LENGTH cDNA

The nature of viruses having an RNA genome with positive polarity is such that when introduced into a eukaryotic cell which serves as a permissive host, the purified genomic nucleic acid serves as a functional message RNA (mRNA) molecule. Therefore, this genomic RNA, purified from the virus, can initiate the same infection cycle which is characteristic of infection by the wild type virus from which the RNA was purified.

For example, Sindbis virus strain Ar-339 (ATCC #VR-1248, Taylor et al., *Am. J. Trop. Med. Hyg.* 4:844 1955; isolated from the mosquito *Culex univittatus*) may be propagated on baby hamster kidney (BHK) cells, infected at low multiplicity (0.1 PFU/cell). Alternatively, Sindbis virus strain (Lee Biomolecular, San Diego, CA) may also be used and propagated by the same methods. Sindbis virions can be precipitated from a clarified lysate at 48 hours post-infection with 10% (w/v) of polyethylene glycol (PEG-8000) at 0°C, as described previously. Sindbis virions which are contained in the PEG pellet may be lysed with 2% SDS, and the poly-adenylated mRNA isolated by chromatography utilizing commercially available oligo dT columns (Invitrogen).

Two rounds of first strand cDNA synthesis are performed on the polyA selected mRNA, using an oligonucleotide primer with the sequence shown below:

25 5'- TATATTCTAGA(dT)₂₅-GAAATG-3' (SEQ. ID NO. 3)

Briefly, this primer contains at its 5' end a five nucleotide 'buffer sequence' for efficient restriction endonuclease digestion, followed by the *Xba* I recognition sequence, 25 consecutive dT nucleotides and six nucleotides which are precisely complementary to the extreme Sindbis 3' end. Thus, selection for first round cDNA synthesis occurs at two levels: (1) polyadenylated molecules, a prerequisite for functional mRNA, and (2) selective priming from Sindbis mRNA molecules, in a pool containing multiple mRNA species. Further, the reverse transcription is performed in the presence of 10 mM MeHgOH to mitigate the frequency of artificial stops during reverse transcription.

35 Primary genomic length Sindbis cDNA is then amplified by PCR in six distinct segments using six pairs of overlapping primers. Briefly, in addition to viral complementary sequences, the Sindbis 5' end forward primer is constructed to contain a 19 nucleotide sequence corresponding to the bacterial SP6 RNA polymerase promoter and the *Apa* I

restriction endonuclease recognition sequence linked to its 5' end. The bacterial SP6 RNA polymerase is poised such that transcription *in vitro* results in the inclusion of only a single non-viral G ribonucleotide linked to the A ribonucleotide, which corresponds to the authentic Sindbis 5' end. Inclusion of the *Apa* I recognition sequence facilitates insertion of the PCR amplicon into the plasmid vector (pKS II⁺, Stratagene) polylinker sequence. A five nucleotide 'buffer sequence' is also inserted prior to the *Apa* I recognition sequence in order to permit efficient digestion. The sequence of the SP6-5' Sindbis forward primer and all of the primer pairs necessary to amplify the entire Sindbis genome are shown below. (Note that "nt" and "nts" as utilized hereinafter refers to "nucleotide" and "nucleotides," respectively).
 5 The reference sequence (GenBank accession no. SINCG) is from Strauss et al., *Virology* 133:92-110.
 10

	<u>Primer</u>	<u>Location</u>	<u>Seq ID No.</u>	<u>Sequence</u>	<u>Recognition Sequence (5'→3')</u>
15	SP6-1A	<i>Apa</i> I/SP6/+ SIN nts. 1-18	4	TATATGGGCCCGATTTAGGTGAC ACTATAGATTGACGGCGTAGTAC AC	<i>Apa</i> I
	1B	3182-3160	5	CTGGCAACCGGTAAGTACGATAC	<i>Age</i> I
20	2A	3144-3164	6	ATACTAGCCACGGCCGGTATC	<i>Age</i> I
	2B	5905-5885	7	TCCTCTTTCGACGTGTCGAGC	<i>Eco</i> RI
	3A	5844-5864	8	ACCTTGGAGCGCAATGTCCTG	<i>Eco</i> RI
25	7349R	7349-7328	9	CCTTTTCAGGGGATCCGCCAC	<i>Bam</i> HI
	7328F	7328-7349	10	GTGGCGGATCCCCTGAAAAGG	<i>Bam</i> HI
	3B	9385-9366	11	TGGGCCGTGTGGTCGTCATG	<i>Bcl</i> I
30	4A	9336-9356	12	TGGGTCTTCAACTCACCGGAC	<i>Bcl</i> I
	10394R	10394-10372	13	CAATTCGACGTACGCCTCACTC	<i>Bsi</i> WI
	10373F	10373-10394	14	GAGTGAGGCGTACGTCGAATTG	<i>Bsi</i> WI
	4B	<i>Xba</i> I/dT ₂₅ /			
35		11703-11698	3	TATATTCTAGA(dT) ₂₅ -GAAATG	<i>Xba</i> I

PCR amplification of Sindbis cDNA with the six primer sets shown above is performed in separate reactions, using the Thermalase thermostable DNA polymerase (Amresco Inc., Solon, OH) and the buffer containing 1.5 mM MgCl₂, provided by the supplier. Additionally, the reactions contain 5% DMSO, and the "HOT START WAX" beads (Perkin-Elmer), using the following PCR amplification protocol shown below:

Temperature (°C)	Time (Min.)	No. Cycles
94	2	1
94	0.5	
55	0.5	35
72	3.5	
72	10	10

Following amplification, the six reaction products are inserted first into the pCR II vector (Invitrogen), then using the appropriate enzymes shown above, are inserted, stepwise, into the pKS II⁺ (Stratagene) vector, between the *Apa* I and *Xba* I sites. This clone is designated as pVGSP6GEN.

The Sindbis genomic cDNA clone pVGSP6GEN is linearized by digestion with *Xba* I, which cuts pVGSP6GEN once, immediately adjacent and downstream of the 25 nucleotide long poly dA:dT stretch. The linearized pVGSP6GEN clone is purified with "GENECLEAN" (BIO 101, La Jolla, CA), and adjusted to a concentration of 0.5 mg/ml. Transcription of the linearized pVGSP6GEN clone is performed *in vitro* at 40°C for 90 minutes according to the following reaction conditions: 2 ml DNA/4.25 ml H₂O; 10 ml 2.5 mM NTPs (UTP, ATP, GTP, CTP); 1.25 ml 20 mM Me⁷G(5')ppp(5')G cap analogue; 1.25 ml 100 mM DTT; 5 ml 5X transcription buffer (Promega); 0.5 ml RNasin (Promega); 0.25 ml 10 mg/ml bovine serum albumin; and 0.5 ml SP6 RNA polymerase (Promega). The *in vitro* transcription reaction products can be digested with DNase I (Promega) and purified by sequential phenol/CHCl₃ and ether extraction, followed by ethanol precipitation, or alternatively, can be used directly for transfection. The *in vitro* transcription reaction products or purified RNA are complexed with a commercial cationic lipid compound ("LIPOFECTIN," GIBCO-BRL, Gaithersburg, MD), and applied to Baby Hamster Kidney-21 (BHK-21) cells maintained in a 60 mM petri dish at 75% confluency. The transfected cells are incubated at 30°C. After 94 hours post-transfection, extensive cytopathologic effects (CPE) are observed. No obvious CPE is observed in plates not receiving RNA transcribed from the Sindbis cDNA clone. Further, 1 ml of supernatant taken from transfected cells, added to fresh monolayers of BHK-21 cells, and incubated at 30°C or 37°C results in obvious CPE within 18 hours. This demonstrates that the Sindbis cDNA clone pVGSP6GEN is indeed infectious.

Sequence analysis of pVGSP6GEN, shown in Table 1, reveals multiple sequence differences between the Sindbis genomic clone described herein, and the viral clone sequence provided in Genbank (GenBank Accession No. SINCG). Many sequence differences result in the substitution of non-conservative amino acids changes in the Sindbis proteins. To address which sequence changes are unique to the clone described herein, or are a result of cloning artifact, virion RNA is amplified by RT-PCR as described above, and sequence relating to the nucleotides in question is determined by direct sequencing of the RT-PCR amplicon product, using a commercially available kit (Promega, Madison WI), and compared to the corresponding pVGSP6GEN sequence. The results of this study are given in Table 2. Briefly, three non conservative amino acid changes, Gly → Glu, Asp → Gly, and Tyr → Cys, which are a result of cloning artifact are observed respectively at viral nucleotides 2245, 6193, and 6730. These nucleotide changes resulting in non conservative amino acid changes all map to the viral non-structural protein (NSP) gene, nt 2245 to NSP 2, and nts 6193 and 6730 to NSP4.

Repair of the NSP 2 and NSP 4 genes is accomplished by RT-PCR, as described above, using virion RNA from a 5 times plaque purified stock. The SP6-1A/1B primer pair described above is used to repair the nt 2245 change. The RT-PCR amplicon product is digested with *Eco* 47III and *Bgl* II, and the 882 bp fragment is purified by 1% agarose/TBE gel electrophoresis, and exchanged into the corresponding region of the pVGSP6GEN clone, prepared by digestion with *Eco* 47III and *Bgl* II, and treatment with CIAP. The 3A/7349R primer pair described above is used to repair the nt 6193 and nt 6730 changes. The RT-PCR amplicon product is digested with *Eco* RI and *Hpa* I, and the 1,050 bp fragment is purified by 1% agarose/TBE gel electrophoresis, and exchanged into the corresponding region of the pVGSP6GEN clone. This clone is designated pVGSP6GENrep. Transfection of BHK cells with *in vitro* transcribed RNA from pVGSP6GENrep DNA linearized by digestion with *Xba* I, as described above results in extensive CPE 18 hours post-transfection.

TABLE I

SINDBIS GENOMIC CLONE DIFFERENCES BETWEEN pVGSP6GEN AND GENBANK SEQUENCES

<u>SIN nt #</u>	<u>Change</u>	<u>Codon Change</u>	<u>Location in Codon</u>	<u>amino acid change</u>
<u>Noncoding Region:</u>				
45	T→C	N.A.	N.A.	N.A.
<u>Non-structural Proteins:</u>				
353	C→T	UAU→UAC	3'	Tyr→Tyr
1095	A→C	AUA→CUA	1'	Ile→Leu

	1412	T→C	UUU→UUC	3'	Phe→Phe
	2032	A→G	GAG→GGG	2'	Glu→Gly
	2245	G→A	GGG→GAG	2'	Gly→Glu
	2258	A→C	UCA→UCC	3'	Ser→Ser
5	2873	A→G	CAA→CAG	3'	Gln→Gln
	2992	C→T	CCC→CUC	2'	Pro→Leu
	3544	T→C	GUC→GCC	2	Val→Ala
	3579	A→G	AAA→GAA	1'	Lys→Glu
	3822	A→G	ACC→GCC	1'	Thr→Ala
10	3851	T→C	CUU→CUC	3'	Leu→Leu
	5351	A→T	CAA→CAU	3'	Gln→His
	5466	G→A	GGU→AGU	1'	Gly→Ser
	5495	T→C	AUU→AUC	3'	Ile→Ile
	5543	A→T	ACA→ACU	3'	Thr→Thr
15	5614	T→C	GUA→GCA	2'	Val→Ala
	6193	A→G	GAC→GGC	2'	Asp→Gly
	6564	G→A	GCA→ACA	1'	Ala→Thr
	6730	A→G	UAC→UGC	2'	Tyr→Cys
20	<u>Structural Proteins:</u>				
	8637	A→G	AUU→GUU	1'	Ile→Val
	8698	T→A	GUA→GAA	2'	Val→Glu
	9108	AAG del	AAG→del	1'-3'	Glu→del
	9144	A→G	AGA→GGA	1'	Arg→Gly
25	9420	A→G	AGU→GGU	1'	Ser→Gly
	9983	T→G	GCU→GCG	3'	Ala→Ala
	10469	T→A	AUU→AUA	3'	Ile→Ile
	10664	T→C	UUU→UUC	3'	Phe→Phe
	10773	T→G	UCA→GCA	1'	Ser→Ala
30	<hr/>				

TABLE 2
SINDBIS GENOMIC CLONE ARTIFACT ANALYSIS

SIN nt #	Amino Acid change	pVGSP6GEN Unique	Cloning Artifact
<u>Nonstructural Proteins:</u>			

	2032	Glu→Gly	+	*
	2245	Gly→Glu		+
	2258	Ser→Ser	+	*
5	2873	Gln→Gln	+	
	2992	Pro→Leu	+	
	3544	Val→Ala		+
	3579	Lys→Glu	+	
	3822	Thr→Ala		+
10	3851	Leu→Leu		+
	5351	Gln→His	+	
	5466	Gly→Ser		+
	5495	Ile→Ile		+
	5543	Thr→Thr		+
15	6193	Asp→Gly		+
	6730	Tyr→Cys		+

Structural Proteins:

20	8637	Ile→Val	+
	8698	Val→Glu	+
	9108	Glu→del	+
	9144	Arg→Gly	+

25 * Mixture: Both Genbank and pVGSP6GEN Sindbis strains present at this nucleotide.

EXAMPLE 2

30 GENERATION OF DNA VECTORS WHICH INITIATE ALPHAVIRUS INFECTION:
EUKARYOTIC LAYERED VECTOR INITIATION SYSTEMS

As noted above, the present invention provides eukaryotic layered vector initiation systems which generally comprise a promoter which is capable of initiating the 5' synthesis of RNA from cDNA, a construct which is capable of autonomous or autocatalytic replication in a cell, the construct also being capable of expressing a heterologous nucleic acid sequence, and a 3' sequence which controls transcription termination. Within one embodiment, such constructs may be constructed of the following ordered elements: a 5' eukaryotic promoter capable of initiating the synthesis of viral RNA at the authentic alphavirus 5' end, a 5'

sequence which is capable of initiating transcription of an alphavirus, a nucleotide sequence encoding alphavirus non-structural proteins, a viral junction region, a heterologous sequence, an alphavirus RNA polymerase recognition sequence, and a 3' transcription termination polyadenylation signal sequence. Such alphavirus cDNA expression vectors may also
 5 include intervening sequences (introns), which are spliced from the pre-RNA in the nucleus prior to transport to the cytoplasm, and which may improve the overall efficiency of the system, in terms of molecules of functional mRNA transported to the cytoplasm/nuclear DNA template. The intron splicing signals are located, for example, between Sindbis and heterologous gene regions as described in Example 3.

10 Construction of a eukaryotic layered vector initiation system utilizing the Sindbis clone pVGSP6GENrep and mammalian RNA polymerase II promoters may be accomplished essentially as follows. Briefly, plasmid pVGSP6GENrep is digested with *Bgl* II and *Xba* I, and the reaction products are electrophoresed on a 0.8% agarose/TBE gel. The resulting 9,438 bp fragment is excised, purified with "GENECLEAN" (BIO 101, Vista, CA), and
 15 ligated into the 4,475 bp vector fragment resulting from treatment of pCDNA3 (Invitrogen, San Diego, CA) with *Bgl* II, *Xba* I, and CIAP. This construction is designated as pcDNASINbgl/xba.

The U3 region of the long terminal repeat (LTR) from Moloney murine leukemia virus (Mo-MLV) is positioned at the 5' viral end such that the first transcribed nucleotide is a
 20 single G residue, which is capped *in vivo*, followed by the Sindbis 5' end. Juxtaposition of the Mo-MLV LTR and the Sindbis 5' end is accomplished by overlapping PCR as described below. Amplification of the Mo-MLV LTR in the first primary PCR reaction is accomplished in a reaction containing the BAG vector (Price et al., *PNAS* 84:156-160, 1987) and the following primer pair:

25

Forward primer: BAG*Bgl*/2F1 (buffer sequence/*Bgl* II recognition sequence/Mo-MLV LTR nts 1-22):

30

5'-TATATAGATCTAATGAAAGACCCACCTGTAGG
 (SEQ. ID NO. 15)

Reverse primer: BAGwt441R2 (SIN nts 5-1/Mo-MLV LTR nts 441-406):

35

5'-TCAATCCCCGAGTGAGGGGTTGTGGGCTCTTTTATTGAGC
 (SEQ. ID NO. 16)

PCR amplification of the Mo-MLV LTR with the primer pair shown above is performed using the Thermalase thermostable DNA polymerase (Amresco Inc., Solon, Ohio)

and the buffer containing 1.5 mM MgCl₂, provided by the supplier. Additionally, the reaction contains 5% DMSO, and the "HOT START WAX" beads (Perkin-Elmer), using the following PCR amplification protocol shown below:

Temperature (°C)	Time (Min.)	No. Cycles
94	2	1
94	0.5	
55	0.5	35
72	0.5	
72	10	1

5

Amplification of the Sindbis 5' end in the second primary PCR reaction is accomplished in a reaction containing the pVGSP6GENrep clone and the following primer pair:

10 Forward primer: (Mo-MLV LTR nts 421-441/SIN nts 1-16):

5'-CCACAACCCCTCACTCGGGGATTGACGGCGTAGTAC
(SEQ. ID NO. 17)

15 Reverse primer: (SIN nts 3182-3160):

5'-CTGGCAACCGGTAAGTACGATAC
(SEQ. ID NO. 18)

20 PCR amplification of the Mo-MLV LTR is accomplished with the primer pair and amplification reaction conditions described above, utilizing the PCR amplification protocol shown below:

Temperature (°C)	Time (Min.)	No. Cycles
94	2	1
94	0.5	
55	0.5	35
72	3.0	
72	10	1

The 457 bp and 3202 bp products from the primary PCR reactions are purified with "GENECLEAN," and used together in a PCR reaction with the following primer pair:

5 Forward primer: BAG β g/2F1 (buffer sequence/ β g/ II recognition sequence/Mo-MLV LTR nts 1-22):

5'-TATATAGATCTAATGAAAGACCCACCTGTAGG
(SEQ. ID NO. 15)

10 Reverse primer: (SIN nts 2300-2278):

5'-GGTAACAAGATCTCGTGCCGTG
(SEQ. ID NO. 19)

15 PCR amplification of the primer PCR amplicon products is accomplished utilizing the primer pair and amplification reaction conditions shown above, and using the following PCR amplification protocol:

Temperature (°C)	Time (Min.)	No. Cycles
94	2	1
94	0.5	
55	0.5	35
72	3.0	
72	10	1

20 The 25 3' terminal bases of the first primary PCR amplicon product overlaps with the 25 5' terminal bases of the second primary PCR amplicon product; the resultant 2,752 bp overlapping secondary PCR amplicon product is purified by 0.8% agarose/TBE electrophoresis, digested with β g/ II, and the 2,734 bp product is ligated into pcDNASIN β gI/xba treated with β g/ II and CIAP. The resulting construction is 16,656 bps and is designated pVGELVIS. The sequence of pVGELVIS is given in Figure 3 (SEQ. ID NO. 1). Sindbis nucleotides are contained within bases 1-11,700 of the sequence.

25 pVGELVIS plasmid DNA is complexed with LIPOFECTAMINE (GIBCO-BRL, Gaithersburg, MD) according to the conditions suggested by the supplier (ca. 5 μ g DNA/8 μ g lipid reagent) and added to 35 mm wells containing BHK-21 cells at approximately 75%
30 confluency. Cytopathic effects (CPE), characteristic of wild type Sindbis virus infection are observed within 48 hours post-infection. Addition of 1 ml of transfection supernatant to fresh BHK-21 monolayers results in CPE within 16 hrs. This data demonstrates the correct

juxtaposition of viral cDNA and RNA polymerase II expression cassette signals in the pVGELVIS construct, resulting in the *de novo* initiation of an RNA virus from a DNA expression module.

In order to determine the relative efficiency of the pVGELVIS plasmid DNA to initiate infection characteristic of wild type Sindbis virus after transfection into BHK cells, an infectious centers assay is performed. Briefly, 5 μ g of pVGELVIS plasmid DNA is transfected onto BHK cells in 35 mm wells as described above, and at 1.5 hours post transfection the cells are trypsinized and serially diluted 10,000-fold, over 10-fold increments, into 5×10^5 untreated BHK cells. This transfected and untreated BHK cell mixture is then added to 35 mm wells. The cells are allowed to attach to the plate, and subsequently overlaid with media containing 1.0% Noble Agar. At 48 hrs post transfection, plaques due to cell lysis (as a result of Sindbis virus replication) may be visualized either directly or after overlaying with a second layer containing Neutral Red Stain. This experiment reveals that the efficiency of the pVGELVIS plasmid in generating wild type Sindbis virus after transfection onto BHK cells is approximately 1×10^3 PFU/ mg of plasmid DNA.

EXAMPLE 3

PREPARATION OF RNA AND DNA ALPHAVIRUS VECTORS

A. CONSTRUCTION OF THE SINDBIS BASIC VECTOR

A first step in the construction of the Sindbis Basic Vector is the generation of two plasmid subclones containing separate elements from the viral 5' and 3' ends. These elements may then be utilized in order to subsequently assemble a basic gene transfer vector.

Briefly, the first plasmid subclone is constructed to contain the 40 terminal nucleotides of the viral 3' end and a 25 base pair stretch of consecutive dA:dT nucleotides. In particular, the following oligonucleotide pairs are first synthesized:

Forward Primer: SIN11664F: (buffer sequence/*Nor* I site/ SIN nts 11664-11698):

5'-TATATGCGGCCGCTTTCTTTTATTAATCAACAAAATTTTGTTTTAA
(SEQ. ID NO. 20)

Reverse Primer: SIN/*Sac*11700R (buffer sequence/*Sac* I site dT25/SIN nts 11700-11692):

5'-TATATGAGCTCTTTTTTTTTTTTTTTTTTTTTTTTTTTTTTTTGAATGTTAAAA

(SEQ. ID NO. 21)

5 The above oligonucleotides are then mixed together at equal molar concentrations in the presence of 10 mM MgCl₂, heated to 100°C for 5 minutes and cooled slowly to room temperature. The partially double-stranded molecule is then filled in using Klenow DNA polymerase and 50 μM dNTPs. The resultant 89 bp molecule is then digested with *Not* I and *Sac* I, purified on a 2% NuSieve/1% agarose gel, and ligated into pKS II+ plasmid (Stratagene, La Jolla, CA), prepared by digestion with *Not* I and *Sac* I and treatment with CIAP, at a 10:1 molar excess of insert:vector ratio. This construction is designated
10 pKSIII3'SIN.

The second plasmid subclone is constructed to contain the first 5' 7,643 nucleotides of Sindbis, and a bacteriophage RNA polymerase promoter is positioned at the viral 5' end such that only a single non-viral nucleotide is added to the authentic viral 5' end after *in vitro* transcription. Briefly, the 3' end of this clone is derived by a standard three temperature PCR
15 amplification with a reverse primer having the sequence shown below.

Reverse Primer: SIN*Xho*7643R (buffer sequence/*Xho* I site/SIN nts 7643-7621):

20 5'TATATCTCGAGGGTGGTGTGTAGTATTAGTCAG
(SEQ. ID NO. 22)

The reverse primer maps to viral nucleotides 7643-7621 and is 41 bp downstream from the junction core element 3' end. Additionally, viral nucleotide 7643 is 4 nucleotides upstream from the structural protein gene translation initiation codon. The first five 5'
25 nucleotides in this primer are included to serve as a 'buffer sequence' for the efficient digestion of the PCR amplicon products, and are followed by 6 nucleotides comprising the *Xho* I recognition sequence.

The forward primer in this reaction is primer 2A (described in Example 1), having the following sequence.

30 ATACTAGCCACGGCCGGTATC (SEQ. ID NO. 6)

The 4510 bp amplicon product, resulting from the PCR amplification shown above with pVGSP6GENrep plasmid (described in Example 1) as template, is digested with the
35 enzymes *Sfi* I and *Xho* I. The resultant 2526 bp fragment is gel purified. Sindbis cDNA clone pVGSP6GENrep is also digested with *Apa* I and *Sfi* I, and the resultant 5144 bp fragment which includes the SP6 RNA polymerase promoter at its 5' end is gel purified. The 5144 bp fragment is ligated together with the 2526 bp fragment from above, along with *Apa*

I and the *Xho* I digested CIAP treated pKS II+ plasmid. A clone is isolated having the Sindbis nucleotides 1 - 7643 including the RNA polymerase promoter at its 5' end contained in the pKSII+ plasmid vector. This construction is designated pKSII5'SIN.

Assembly of the complete basic vector is accomplished by digesting pKSII5'SIN with *Xho* I and *Sac* I, treating with CIAP, and gel purifying of a large 10,533 bp fragment. The 10,533 bp fragment is then ligated together with a 168 bp small fragment resulting from digestion of pKSII3'SIN with *Xho* I and *Sac* I. This resultant construction is designated pKSSINBV (see Figure 4).

10 B. CONSTRUCTION OF SINDBIS LUCIFERASE VECTOR

The firefly luciferase reporter gene is inserted into the Sindbis Basic Vector in order to demonstrate the expression of a heterologous gene in cells transfected with RNA that is transcribed *in vitro* from the Sindbis vector clone, and to demonstrate the overall functionality of the Sindbis basic vector.

15 Construction of the Sindbis luciferase vector is performed by assembling together components of 3 independent plasmids: pKSII5'SIN, pKSII3'SIN, and pGL2-basic vector. The pGL2-basic vector plasmid (Promega, Madison, WI) contains the entire firefly luciferase gene. Briefly, the luciferase gene is first inserted into the pKSII3'SIN plasmid. This is accomplished by digesting pGL2 with *Bam* HI and *Hind* III, and gel purifying a 2689 bp containing fragment. This fragment is ligated with a gel purified 3008 bp large fragment resulting from digestion of pKSII3'SIN with *Bam* HI and *Hind* III and treatment with CIAP. The resultant construction is designated pKSII3'SIN-luc.

20 Final assembly of a Sindbis luciferase vector is accomplished by digesting pKSII5'SIN with *Xho* I and *Sac* I, treating with CIAP, and gel purifying the large 10,533 bp fragment. The pKS 5'SIN 10,533 bp fragment is ligated together with the 2854 bp small fragment resulting from digestion of pKSII3'SIN-luc with *Xho* I and *Sac* I. This construction contains the entire Sindbis nonstructural gene coding region and 3' viral elements necessary for genome replication, as well as the firefly luciferase gene positioned between these two viral 5' and 3' elements. This vector is designated pKSSINBV-luc, and is shown schematically in Figure 4.

25 C. EXPRESSION OF LUCIFERASE IN TRANSFECTED AND INFECTED BHK CELLS

In order to test the functionality of the Sindbis Basic Vector, the expression of luciferase in cells transfected with RNA transcribed *in vitro* from *Sac* I-linearized pKSSINBV-luc, as described in Example 1, is tested.

35 In addition, a complementary packaging vector, which is deleted of most of the non structural gene region, is constructed by digestion of pVGSP6GENrep with *Bsp* EI and religation under dilute conditions. This construction, designated pVGSP6GENdl*Bsp*, is

deleted of nonstructural gene sequences between bases 422-7,054, and is shown schematically in Figure 5. Transcription *in vitro* of *Xba* I-linearized pVGSP6GENdI*Bsp* is as described in Example 1. Transfections and co-transfections are performed by complexing *in vitro* transcription products with LIPOFECTIN (Gibco-BRL, Gaithersburg, MD) and applying to BHK cells. The expression of luciferase in transfected cells is tested 18 hours after transfection. Additionally, 1 ml of the transfection supernatant is used to infect a confluent monolayer of BHK cells and the expression of luciferase is tested at 24 hours post-infection.

The results of this experiment shown in Figure 6, demonstrate clearly abundant reporter gene expression follows transfection of BHK cells with *in vitro* transcribed RNA from pKSSINBV-luc, and transfer (*e.g.*, packaging) of the expression activity when cells are co-transfected with *in vitro* transcribed RNA from pVGSP6GENdI*Bsp*.

D. CONSTRUCTION OF ALTERED JUNCTION REGION SINDBIS VECTORS

In order to inactivate the Sindbis viral junction region, nucleotides within the NSP4 carboxy terminus and junction region overlap are changed, and the vector nucleotides corresponding to Sindbis are terminated prior to the subgenomic initiation point at Sindbis nt 7598. This construction is shown schematically in Figure 7.

Briefly, a fragment is PCR amplified from the pKSSINBV clone under nonstringent reaction cycle conditions utilizing a reverse primer having the following sequence:

TATATGGGCCCTTAAGACCATCGGAGCGATGCTTTATTTCCCC
(SEQ. ID NO. 23)

The underlined bases in the reverse primer relate to nucleotide changes which can be made in the junction region without affecting the coded amino acid (see below). All of the nucleotide changes are transversions.

3' end of NSP 4 (viral nts 7580-7597):

TCT CTA CGG TGG TCC TAA (SEQ. ID NO. 24)

ser leu arg trp ser stop (SEQ. ID NO. 25)

G C A T

(resulting nt changes from reverse primer)

The reverse primer is complementary to Sindbis nts 7597-7566 (except at nucleotides, as shown, where junction region changes were made), and includes at its 5' end the 6 nucleotide

Apa I recognition sequence following a 5' terminal TATAT tail 'buffer sequence' for efficient enzyme digestion.

5 The forward primer in this reaction is primer 2A (described in Example 1), having the following sequence:

ATACTAGCCACGGCCGGTATC (SEQ. ID NO. 6)

10 The 4,464 bp amplicon resulting from a PCR reaction with pKSSINBV template and using the primer pair described above is digested with *Sfi* I and *Apa* I and the gel purified 2,480 bp fragment is ligated together with the gel purified 5,142 bp fragment resulting from the digestion of pKSSINBV with *Apa* I and *Sfi* I, and with the gel purified 2,961 bp fragment resulting from the digestion of pKSII+ with *Apa* I and from the treatment with CIAP. This construction, comprised of Sindbis nucleotides 1 - 7597, including the changes in the
15 junction region described above, and including the bacterial SP6 promoter attached to Sindbis nt 1 is referred to as pKSS'SINdIJR.

Final construction of the inactivated junction region vector is accomplished by ligation of the 7,622 bp large Sindbis fragment resulting from digestion of pKSS'SINdIJR with *Apa* I, with the 3,038 bp fragment resulting from digestion of pKSII3'SIN with *Apa* I
20 and treatment with CIAP. The positive orientation of the 5' Sindbis element, relative to the 3' Sindbis element, is confirmed by restriction endonuclease analysis. This construction is referred to as pKSSINBVdIJR.

Initiation and synthesis of subgenomic mRNA cannot occur from the pKSSINBVdIJR vector. In order to prove this supposition, comparative RNase protection
25 assays using the pKSSINBV and pKSSINBVdIJR vectors are performed. Briefly, a ³²P-end labeled RNA probe complementary in part to the junction region, including the subgenomic RNA initiation point at viral nt 7,598 is used to hybridize with the viral RNA resulting from the transfection of BHK-21 cells with the pKSSINBV and pKSSINBVdIJR vectors. The RNase protection assay demonstrates that cells transfected with pKSSINBV have two
30 fragments, of genomic and subgenomic specificity, while cells transfected with pKSSINBVdIJR have only a single fragment of genomic specificity. These results prove that the junction region in the pKSSINBVdIJR vector is indeed inactivated.

In order to test translation of genomic RNA from the region corresponding to the subgenomic RNA message, the luciferase reporter gene is inserted into the inactivated
35 junction region vector pKSSINBVdIJR described above. This construction is accomplished by digesting the pKSSINBVdIJR with *Xho* I and *Sac* I, treating with CIAP, and gel purifying the resulting 10,197 bp fragment. The pKSSINBVdIJR fragment is ligated together with the 2854 bp small fragment resulting from digestion of pKSII3'SIN-luc with *Xho* I and *Sac* I.

This construction contains the entire Sindbis nonstructural gene coding region terminating in an inactivated junction region at Sindbis nt 7597, and 3' viral elements necessary for genome replication; the firefly luciferase gene is placed between these two viral 5' and 3' elements. This vector is known as pKSSINBVdIJR-luc.

5 The expression of the reporter gene from the pKSSINBVdIJR-luc vector is tested in transfected BHK-21 cells. Translation of functional luciferase protein is determined by the luciferin luminescent assay, using a luminometer for detection. The sensitivity in this assay is 1×10^{-20} moles of luciferase. Given that the molecular weight of luciferase is 62,000 daltons, this limit of detection transforms to 6,020 molecules. Thus, in a typical experiment
10 if only 0.6% of the 1×10^6 cells contained in a 60 mM petri dish are transfected with the pKSSINBVdIJR-luc vector, and if these transfected cells express only a single functional molecule of luciferase, the enzymatic activity is detected by the assay used. It is important to demonstrate in this experiment that the junction region of the pKSSINBVdIJR-luc vector is inactivated. This is accomplished by an RNase protection assay, comparing the viral RNA's
15 synthesized in cells transfected with the pKSSINBVdIJR-luc and the pKSSINBV-luc vectors, using the probe described above.

The minimal -19 \rightarrow +5 junction region core oligonucleotide pair, comprised of Sindbis nts 7579-7602, is synthesized *in vitro*, and flanked with *Apa* I and *Xho* I recognition sequences as shown:

20 oligonucleotide 1:

CATCTCTACGGTGGTCCTAAATAGTC (SEQ. ID NO. 26)

25 oligonucleotide 2:

TCGAGACTATTTAGGACCACCGTAGAGATGGGCC
(SEQ. ID NO. 27)

30 The oligonucleotides above are mixed together in the presence of 10 mM Mg^{2+} , heated to 100°C for 5 minutes and cooled slowly to room temperature. The annealed oligonucleotides are ligated at a 25:1 molar ratio of insert to the pKSSINBVdIJR vector, prepared accordingly: complete digestion with *Xho* I, followed by digestion with *Apa* I under partial conditions, resulting in one *Apa* I induced cleavage per molecule (of two cleavages possible),
35 gel purification of the 10,655 bp fragment, and treatment with CIAP. This vector containing the entire nonstructural protein coding region which terminates in an inactivated junction region core, attached to a synthetic junction region core and followed by 3' viral elements required for replication, and contained in the pKSIH+ plasmid, is known pKSSINdIJRsjrc.

In order to regulate the level of subgenomic mRNA synthesis, further modifications of the tandemly inserted synthetic junction region core in plasmid pKSSINdIJRsjrc are performed. These modifications of the junction region core may be accomplished by at least two approaches: nucleotide changes within the junction region core; or extension at the 5' and 3' junction region core termini of flanking Sindbis nucleotides, according to the authentic viral sequence. The minimal junction region core, spanning viral nts 7579 - 7602 is shown below:

5' ATCTCTACGGTGGTCCTAAATAGT (SEQ. ID NO. 2)

By comparing genomic sequence between eight alphaviruses, it has been shown previously that there is sequence diversity within the junction region core. Shown below, for particular junction region locations, is the Sindbis nucleotide followed by the corresponding nucleotide found in other alphaviruses:

Nucleotide Number	Sindbis	Permissive Change
7579	A	C
7580	U	C
7581	C	U
7583	C	G
7589	U	C
7590	G	U
7591	G	A
7592	U	A
7600	A	U or G
7602	U	G or A

Junction region changes at Sindbis nts 7579, 7580, 7581, 7583, 7589, 7590, 7591, 7592, result in potential amino acid coding changes within all 5 codons of the carboxy terminus of NSP 4 which overlap in the junction region. These changes observed in the junction region between alphaviruses at the level of NSP 4 coding potential and at the level of junction region *cis* activity may represent either, or both, permissive changes in NSP 4 and the junction region which do not affect functionality, or on the other hand, simply different viruses. In any event, the junction region changes presented herein regard the tandemly inserted junction region core, from which no NSP protein synthesis occurs. Discussed above, translation of the entire NSP region occurs from the pKSSINBVdIJR construct.

Junction region changes at Sindbis nts 7600 and 7602 are downstream of the NSP 4 termination codon and upstream of the structural proteins initiation codon.

Locations of nucleotide differences within the junction region core observed between the several alphavirus strains are referred to here as permissive changes. Locations of nucleotides within the junction region core corresponding to conserved sequences between the several alphavirus strains are referred to here as nonpermissive changes.

To decrease the level of subgenomic mRNA initiation from the synthetic junction region core, changes are made separately within nucleotides corresponding to permissive changes, and within nucleotides corresponding to nonpermissive changes. Junction region nucleotides corresponding to permissive changes are given in the table above. Fourteen junction region nucleotides for which no changes are observed among the eight alphaviruses sequenced (Semliki Forest virus, Middleburg virus, Ross River virus, O'Nyong Nyong virus, Eastern Equine Encephalitis virus, Western Equine Encephalitis virus, and Venezuelan Equine Encephalitis virus) are given below:

15

Nucleotide Number:

7582

7584

7585

7586

7587

7588

7593

7594

7595

7596

7597

7598

7599

7601

Changes within the junction region observed among alphaviruses may reflect a specific interaction between a given alphaviral RNA polymerase and its cognate junction region. Thus, changes among the "permissive" nucleotides may result in as marked a decrease in the subgenomic mRNA synthesis levels as changes among the "nonpermissive" nucleotides of the junction region. On the other hand, these may indeed be sites of permissive change within the junction region core.

20

The single authentic nonpermissive change within the junction region core is likely Sindbis nt 7598, corresponding to the subgenomic mRNA initiation point. Changes of this nucleotide in the tandemly inserted junction region core of plasmid pKSSINdIJRsjrc are not described here.

5 Substitution of the permissive nucleotides in toto in the synthetic minimal -19→+5 junction region core, is accomplished with the following oligonucleotide pair, synthesized *in vitro*, and flanked with *Apa* I and *Xho* I recognition sequences as shown:

oligonucleotide 1:

10

CCCTTGACGGCTAACCTAAAGGAC (SEQ. ID NO. 28)

oligonucleotide 2:

15

TCGAGTCCTTTAGGTTAGCCGTACAAGGGGGCC (SEQ. ID NO. 29)

The oligonucleotides above are mixed together in the presence of 10 mM Mg, heated to 100 °C for 5 minutes and cooled slowly to room temperature. The annealed oligonucleotides are ligated at a 25:1 molar ratio of insert to the pKSSINBVdIJR vector, prepared accordingly:
20 complete digestion with *Xho* I, followed by digestion with *Apa* I under partial conditions, resulting in one *Apa* I induced cleavage per molecule (of two cleavages possible), gel purification of the 10,655 bp fragment, and treatment with CIAP. This vector is known as pKSSINdIJRsjrPc.

25 Each of the 13 (nt 7598 not changed) nonpermissive nucleotides in the junction region core are changed individually, using the following rules, resulting in the most drastic transversional substitution:

30 A → C
T → G
G → T
C → A

35 For example, nt 7582 is changed from T → G, using the following oligonucleotide pair, synthesized *in vitro*, and flanked with *Apa* I and *Xho* I recognition sequences as shown:

oligonucleotide 1:

CATCGCTACGGTGGTCCTAAATAGTC (SEQ. ID NO. 30)

oligonucleotide 2:

5 TCGAGACTATTTAGGACCACCGTAGCGATGGGCC
(SEQ. ID NO. 31)

(Nucleotides effecting transversion in nonpermissive junction region sites shown in boldface type)

10 The oligonucleotides above are mixed together in the presence of 10 mM Mg²⁺, heated to 100°C for 5 minutes and cooled slowly to room temperature. The annealed oligonucleotides are ligated at a 25:1 molar ratio of insert to the pKSSINBVdIJR vector, prepared accordingly: complete digestion with *Xho* I, followed by digestion with *Apa* I under partial conditions, resulting in one *Apa* I induced cleavage per molecule (of two
15 cleavages possible), gel purification of the 10,655 bp fragment, and treatment with CIAP. This vector is known pKSSINdIJRsjrNP7582.

Using the transversion change rules shown above, changes in each of the 12 remaining nonpermissive sites in the junction region core are made with 12 separate oligonucleotide pairs, flanked with *Apa* I and *Xho* I recognition sites, as described above.
20 These vectors are known as:

pKSSINdIJRsjrNP7584
pKSSINdIJRsjrNP7585
pKSSINdIJRsjrNP7586
25 pKSSINdIJRsjrNP7587
pKSSINdIJRsjrNP7588
pKSSINdIJRsjrNP7593
pKSSINdIJRsjrNP7594
pKSSINdIJRsjrNP7595
30 pKSSINdIJRsjrNP7596
pKSSINdIJRsjrNP7597
pKSSINdIJRsjrNP7599
pKSSINdIJRsjrNP7601

35 In order to test the relative levels of subgenomic mRNA synthesis, the luciferase reporter gene is inserted into the modified tandem junction region vectors. This construction is accomplished by digesting with *Xho* I and *Sac* I and treating with CIAP the tandemly inserted synthetic junction region core vectors and gel purifying the resulting approximate

10,200 bp fragment. The treated vector fragment is then ligated together with the 2854 bp small fragment resulting from digestion of pKSIIB'SIN-luc with *Xho* I and *Sac* I. These constructions contain the entire Sindbis nonstructural gene coding region terminating in an inactivated junction region at Sindbis nt 7597, the tandemly inserted synthetic junction region core (modified or unmodified), the firefly luciferase gene, and 3' viral elements necessary for genome replication. The names of these vectors follows:

Sindbis-luciferase vector	Tandemly Inserted Junction Region Modification
pKSSINdIJRsjrc-luc	not modified
pKSSINdIJRsjrPc-luc	permissive changes
pKSSINdIJRsjrNP7582-luc	nonpermissive change
pKSSINdIJRsjrNP7584-luc	"
pKSSINdIJRsjrNP7585-luc	"
pKSSINdIJRsjrNP7586-luc	"
pKSSINdIJRsjrNP7587-luc	"
pKSSINdIJRsjrNP7588-luc	"
pKSSINdIJRsjrNP7593-luc	"
pKSSINdIJRsjrNP7594-luc	"
pKSSINdIJRsjrNP7595-luc	"
pKSSINdIJRsjrNP7596-luc	"
pKSSINdIJRsjrNP7597-luc	"
pKSSINdIJRsjrNP7599-luc	"
pKSSINdIJRsjrNP7601-luc	"

Assuming that the translation efficiencies are equivalent in all of the luciferase vectors shown immediately above, the relative levels of subgenomic synthesis are determined by comparing the levels of luciferase production at 16 hours post-transfection of BHK-21 cells. The relative levels of subgenomic transcription are determined by comparing luciferase production by the vectors pKSSINBV-luc and pKSSINdIJRsjrc-luc with all of the modified junction region luciferase vectors shown above.

Vectors containing the tandemly inserted synthetic junction region core (pKSSINdIJRsjrc, and derivatives thereof) should have a lower level of subgenomic mRNA expression, relative to the pKSSINBV construct. Therefore, in certain embodiments, it may be necessary to increase the level of subgenomic mRNA expression observed from the pKSSINdIJRsjrc vector. This may be accomplished by extension at the 5' and 3' synthetic

junction region core termini with 11 additional flanking Sindbis nucleotides, according to the authentic viral sequence.

The synthetic oligonucleotide pair shown below is synthesized *in vitro*, and contains 46 Sindbis nts, including all 24 nts (shown in boldface type) of the minimal junction region core. The Sindbis nts are flanked with the *Apa* I and *Xho* I recognition sequences as shown:

oligonucleotide 1:

10 CGGAAATAAAGCATCTCTACGGTGGTCCTAAATAGTCAGCATAGT
ACC (SEQ. ID NO. 32)

oligonucleotide 2:

15 TCGAGGTAATGCTGACTATTTAGGACCACCGTAGAGATGCTTTA
TTTC-CGGGCC (SEQ. ID NO. 33)

The oligonucleotides above are mixed together in the presence of 10 mM Mg, heated to 100 °C for 5 minutes and cooled slowly to room temperature. The annealed oligonucleotides are ligated at a 25:1 molar ratio of insert to the pKSSINBVdIJR vector, prepared accordingly: complete digestion with *Xho* I, followed by digestion with *Apa* I under partial conditions, resulting in one *Apa* I induced cleavage per molecule (of two cleavages possible), gel purification of the 10,655 bp fragment, and treatment with CIAP. This vector containing the entire nonstructural protein coding region which terminates in an inactivated junction region core, attached to an extended synthetic junction region, and followed by 3' viral elements required for replication, and contained in the pKSI1+ plasmid, is known pKSSINdIJRsexjr.

In order to test the relative levels of subgenomic mRNA synthesis, the luciferase reporter gene is inserted into the extended tandem junction region pKSSINdIJRsexjr vector. This construction is accomplished by digesting the pKSSINdIJRsexjr plasmid with *Xho* I and *Sac* I, treating with CIAP, and gel purifying the resulting approximate 10,200 bp fragment. The thus-treated vector fragment is ligated together with the 2854 bp small fragment resulting from digestion of pKSI13'SIN-luc with *Xho* I and *Sac* I. This construction contains the entire Sindbis nonstructural gene coding region terminating in an inactivated junction region at Sindbis nt 7597, the tandemly inserted extended synthetic junction region, the firefly luciferase gene, and 3' viral elements necessary for genome replication. The name of this vector is pKSSINdIJRsexjr-luc.

The relative levels of subgenomic transcription are determined by comparing luciferase production by the pKSSINdIJRsexjr-luc vector with the pKSSINBV-luc and pKSSINdIJRsjrc-luc vectors.

E. CONSTRUCTION OF PLASMID DNA ALPHAVIRUS EXPRESSION VECTORS

The SIN BV and SIN-BV-luciferase constructs described in sections A and B of Example 3, above, are inserted into the pVGELVIS vector configurations described in Example 2 such that expression of the heterologous gene from Sindbis vectors occurs after direct introduction of the plasmid DNA into cells. As described in Example 2, the ability to transfect alphavirus-based vector plasmid DNA directly onto cells resulting in expression levels of heterologous genes typical of transfection of RNA-based alphavirus vectors, without a primary step consisting of *in vitro* transcription of linearized template vector DNA, enhances greatly the utility and efficiency of certain embodiments of the alphavirus-based expression vector system. Figure 8 is a schematic representation of one mechanism of expression of heterologous genes from a plasmid DNA alphavirus expression (ELVIS) vectors. Primary transcription in the nucleus and transport of the vector RNA to the cytoplasm leads to the synthesis of alphavirus nonstructural proteins which catalyze the expansion of heterologous gene mRNA via an antigenome intermediate which in turn serves as the template for production of genomic and subgenomic mRNA. The ELVIS vectors may be introduced into the target cells directly by physical means as a DNA molecule, as a complex with various liposome formulations, or as a DNA ligand complex including the alphavirus DNA vector molecule, a polycation compound such as polylysine, a receptor specific ligand, and, optionally, a psoralen inactivated virus such as Sendai or Adenovirus.

The first step of constructing one representative plasmid DNA Sindbis expression vector consists of digesting pKSSINBV with *Sac* I, blunting with T4 polymerase, digesting with *Sfi* I, isolating the 2,689 bp fragment, and ligating into the pVGELVIS 10,053 bp vector fragment prepared by digestion with *Xba*I, blunting with T4 polymerase, digesting with *Sfi* I, treatment with CIAP, and 1% agarose/TBE gel electrophoresis. This construction is known as pVGELVIS-SINBV.

In order to insert the luciferase gene into the pVGELVIS-SINBV vector, the SV40 intron and transcription termination sequences at the 3' end of luciferase must be removed so that when the pre-RNA, transcribed from the plasmid DNA luciferase vector after transfection into cells, is processed the 3' end of the reporter gene is not separated from the Sindbis vector 3' end. The Sindbis 5' and 3' ends contained within the pVGELVIS-SINBV vector are required *in cis* for the autocatalytic replication activity of the vector. The Sindbis vector 3' end is required for initiation of synthesis of the antigenomic strand, which is the template for the subgenomic RNA encoding the heterologous or reporter protein.

The SV40 RNA processing signals positioned at the 3' end of the luciferase gene are removed from the SIN-BV-luc construction described in section B above. The modified luciferase fragment is then placed in the pVGELVIS-SINBV construction described above

via unique restriction sites. The alteration of the luciferase gene is accomplished with the primer pair shown below:

Forward primer 7328F (SIN nts 7328-7349):

5

5'-GTGGCGGATCCCCTGAAAAGG (SEQ. ID NO. 10)

Reverse primer LucStop (buffer sequence/Not I, Xba I recognition sequences/pGL-2 nts 1725-1703):

10

5'-TATATGCGGCCGCTCTAGATTACAATTTGGACTTTCGCCC (SEQ. ID NO. 34)

15 The primers shown above are used in a PCR reaction with a three temperature cycling program using a 3 minute extension period. The amplification products are purified with GENECLEAN (Bio 101, Vista, CA), digested with *Xho* I and *Xba* I, purified again with GENECLEAN, and the 2,037 bp fragment is ligated into the 13,799 bp fragment of pVGELVIS-SINBV resulting from digestion with *Xho* I and *Xba* I, and treatment with CIAP. This construction is known as pVGELVIS-SINBV-luc (abbreviated as ELVIS-luc).

20 The expression of luciferase in BHK cells transfected with pVGELVIS-SINBV-luc DNA is measured in order to demonstrate that the Sindbis physical gene transfer vector is functional. Briefly, 5 µg of pVGELVIS-SINBV-luc DNA or 5 µg of *in vitro* transcribed RNA from linearized SINBV-luc template as described in section B, above, are complexed with 10 µl of lipofectamine or lipofectin (GIBCO-BRL, Gaithersburg, MD), respectively, 25 and transfected into 5×10^5 BHK cells contained in 35 mM petri plates. The luciferase activity is determined from each of three samples at 2, 4, 8, 16, 20, 28, 48, 72, 96, and 120 hrs. post transfection. The results of this study, given in Figure 9, demonstrate that the maximal level of reporter gene expression from the pVGELVIS-SINBV-luc vector is similar to that observed in cells transfected with *in vitro* transcribed RNA from linearized SINBV-luc template. However, the luciferase activity expressed from the pVGELVIS-SINBV-luc 30 vector is at maximal levels at later time points compared to that observed with the SINBV-luc RNA vector, and continues at high levels while the activity from the RNA vector begins to diminish.

35 The following experiment is performed in order to demonstrate the level of enhancement of heterologous gene expression provided by the ELVIS vector system compared to the same RNA polymerase II promoter linked directly to the luciferase gene reporter. Briefly, the Sindbis NSPs are first deleted from the pVGELVIS-SINBV-luc vector in order to demonstrate the requirement for the viral enzymatic proteins for high levels of

reporter gene expression. This is accomplished by digestion of pVGELVIS-SINBV-luc DNA with *Bsp* EI, purification with GENECLAN, and ligation under dilute conditions. This construction is deleted of nonstructural gene sequences between bases 422-7,054 and is analogous to the pVGSP6GENdI*Bsp* construction described in Example 3, section C above and shown schematically in Figure 5. The construction described here is known as pVGELVIS-SINBVdI*Bsp*-luc (abbreviated as dINSP ELVIS-luc). To link the luciferase gene directly to the MoMuLV LTR, the reporter is first inserted into the pCDNA3 vector (Invitrogen, San Diego, CA) between the *Bam* HI and *Hind* III sites. The luciferase fragment is derived from pGL2 plasmid exactly as described in Example 3 section B, above, and inserted into the 5428x bp fragment of pCDNA3 prepared by digestion with *Hind* III and *Bam* HI, treatment with CIAP, and purification on a 1% agarose/TBE gel. This construction is known as pCDNA3-luc. The U3 region of the MoMuLV LTR is amplified from the BAG vector using the PCR primers shown below as described in Example 2.

15 Forward primer: BAG*Bgl*/2F1 (buffer sequence/*Bgl* II recognition sequence/Mo-MLV LTR nts 1-22):

5'-TATATAGATCTAATGAAAGACCCACCTGTAGG
(SEQ. ID NO. 15)

20

Reverse primer: BAGwt441R2 (SIN nts 5-1/Mo-MLV LTR nts 441-406):

5'-TCAATCCCCGAGTGAGGGGTTGTGGGCTCTTTTATTGAGC
(SEQ. ID NO. 16)

25

The amplification products are purified with GENECLAN and the ends are first blunted with T4 DNA polymerase, then digested with *Bgl* II, purified with GENECLAN and ligated into the pCDNA3-luc plasmid prepared by digestion with *Hind* III, blunting with the Klenow enzyme and 50 μ M dNTPs, digestion with *Bgl* II, and purification by 1% agarose/TBE gel electrophoresis. This construction is known as LTR-luc.

30

The plasmids ELVIS-luc, dINSP ELVIS-luc, LTR-luc, and pCDNA3 are each complexed with 10 μ l of lipofectamine and transfected into 5×10^5 BHK cells contained in 35 mM petri plates. The luciferase activity is determined from each of three samples at 48 hrs. post transfection. The results of this study, given in Figure 10, demonstrate that the level of heterologous gene expression enhancement provided by the ELVIS system, compared to the same promoter linked directly to the heterologous gene is at least 100-fold. The comparatively low level of luciferase expression in cells transfected with the dINSP ELVIS-luc construction demonstrates that the expression enhancement is a direct result of

35

functional Sindbis NSPs. The autocatalytic amplification of the reporter gene mRNA as diagrammed in Figure 8 provides a significant advantage in terms of levels of gene expression, compared to primary transcription from simple promoter-heterologous gene constructions. Thus, as shown schematically in Figure 8, after transfection of the ELVIS

5 vector primary transcription in the nucleus and transport of the vector RNA to the cytoplasm leads to the synthesis of Sindbis NSPs which catalyze the expansion of heterologous gene mRNA via an antigenome intermediate which in turn serves as the template for production of genomic and subgenomic mRNA.

10 F. CONSTRUCTION OF MODIFIED DNA-BASED ALPHAVIRUS EXPRESSION VECTORS

The overall efficiency of the ELVIS vector, as determined by level of heterologous gene expression, is enhanced by several modifications to the pVGELVIS-SINBV-luc vector. These modifications include alternate RNA polymerase II promoters and transcription termination signals, additions of intron sequences in the vector construct, and

15 substitution with a smaller plasmid vector. The construction of these modified ELVIS vectors is detailed below.

The modified ELVIS vector is assembled on the plasmid vector pBGS131 (ATCC # 37443) which is a kanamycin resistant analogue of pUC 9 (Spratt et al., *Gene* 41:337-342, 1986). Propagation of pBGS131 is in LB medium with 10 µg/ml kanamycin.

20 The transcription termination signals from the SV40 early region or Bovine growth hormone are inserted between the *Sac* I and *Eco* RI sites of pBGS131. The SV40 nts between viral nts 2643 to 2563 containing the early region transcription termination sequences are isolated by PCR amplification using the primer pair shown below and the pBR322/SV40 plasmid (ATCC # 45019) as template.

25

Forward primer SSVTT 2643 (buffer sequence/*Sac* I site/SV40 nts 2643-2613):

5'-TATATATGAGCTCTTACAAATAAAGCAATAGCATCACAAATTC
(SEQ. ID NO. 35)

30

Reverse primer RSVTT2563R (buffer sequence/*Eco* RI site/SV40 nts 2563-2588):

5'-TATATGAATTCGTTTGGACAAACCACAACACTAGAATG (SEQ. ID NO. 36)

35

The primers shown above are used in a PCR reaction with a three temperature cycling program as described throughout this example, using a 30 second extension period. The amplification products are purified with GENECLEAN (Bio 101, Vista, CA), digested with *Sac* I and *Eco* RI, purified again with GENECLEAN, and the 90 bp fragment is ligated

into the 3,655 bp fragment of pBGS131 resulting from digestion with *Sac* I and *Eco* RI, and treatment with CIAP. This construction is known as pBGS131-3'SV40TT

The Bovine growth hormone transcription termination sequences are isolated by PCR amplification using the primer pair shown below and the pCDNA3 plasmid (Invitrogen, San Diego, CA) as template.

Forward primer BGHTTF (buffer sequence/*Sac* I site/pCDNA3 nts 1132-1161):

5'-TATATATGAGCTCTAATAAAAATGAGGAAATTGCATCGCATTGTC
(SEQ. ID NO. 37)

Reverse primer BGHTTR (buffer sequence/*Eco* RI site/pCDNA3 nts 1180-1154):

5'-TATATGAATTCATAGAATGACACCTACTCAGACAATGCGATGC (SEQ. ID NO.
38)

The primers shown above are used in a PCR reaction with a three temperature cycling program, using a 30 sec. extension period. The amplification products are purified with GENE CLEAN (Bio 101, Vista, CA), digested with *Sac* I and *Eco* RI, purified again with GENE CLEAN, and the 58 bp fragment is ligated into the 3,655 bp fragment of pBGS131 resulting from digestion with *Sac* I and *Eco* RI, and treatment with CIAP. This construction is known as pBGS131-3'BGHTT.

The transcription termination signals are fused directly to the 3' end of the ELVIS vector and the poly-adenylate tract is deleted, or alternatively the antigenomic ribozyme sequence of hepatitis delta virus (HDV) is placed between the poly-adenylate tract at the 3' end of the ELVIS-luc vector and the transcription termination signals.

The HDV ribozyme-containing construct is generated with PCR techniques and overlapping oligonucleotide primers which contain the minimal 84 nucleotide antigenomic ribozyme sequence (Perotta and Been, *Nature* 350:434-6, 1991). In addition to the HDV sequence, the primers contain flanking *Sac* I recognition sites for insertion at the 3' end of the ELVIS vector. The HDV ribozyme sequence is generated with the three overlapping primers shown below.

Forward primer SHDVIF (Buffer sequence/*Sac* I site/HDV RBZ seq.):

5'-TATATGAGCTCGGGTCGGCATGGCATCTCCACCTCCTCGCGGTCCG
(SEQ. ID NO. 39)

Nested primer HDV17-68:

5'-TCCACCTCCTCGCGGTCCGACCTGGGCATCCGAAGGAGG-ACGCACGTCCACT-
3' (SEQ. ID NO. 40)

5

Reverse primer SHDV84R (Buffer sequence/Sac I site/HDV RBZ seq.):

5'-TATATGAGCTCCTCCCTTAGCCATCCGAGTGGACGTGCGTCCTCCTTC
(SEQ. ID NO. 41)

10

The primers shown above are used in a PCR reaction with a three temperature cycling program as described throughout this example, using a 30 sec. extension period. The amplification products are purified with GENECLEAN (Bio 101, Vista CA), digested with *Sac* I, purified again with GENECLEAN, and the 94 bp fragment is ligated into *Sac* I linearized and CIAP treated pBGS131-3'SV40TT or pBGS131-3'BGHTT. These constructions are known as pBGS131/HDV/3'SV40TT and pBGS131/HDV/3'BGHTT. Insertion of the HDV ribozyme in the correct orientation in the *Sac* I site is determined by sequencing. In addition, longer HDV ribozyme sequences, or any other catalytic ribozyme sequence, may also be readily substituted given the disclosure provided herein.

15

20

In the second vector 3' configuration, the SV40 or BGH transcription termination signals are fused directly to the 3' end of the ELVIS vector corresponding to Sindbis nt 11,700 and the poly-adenylate tract is deleted. This construction is accomplished according to the steps outlined above in Example 3, sections A and B for the assembly of the pKSSINBV and pKSSINBV-luc vectors. However, in this application the vector 3' end primer does not contain a 25 poly-adenylate tract. The 3' end of the vector is synthesized with the primer pair shown below:

25

Forward Primer: SIN11664F (buffer sequence/Not I site/ SIN nts 11664-11698):

30

5'-TATATGCGGCCGCTTTCTTTTATTAATCAACAAAATTTTGTTTTTAA
(SEQ. ID NO. 42)

Reverse Primer: SSIN11700R (buffer sequence/Sac I site/SIN nts 11700-11655):

35

5'-TATATGAGCTCGAAATGTTAAAAACAAAATTTTGTTG
(SEQ. ID NO. 43)

(SEQ. ID NO. 17)

Reverse primer: (SIN nts 3182-3160):

5 5'-CTGGCAACCGGTAAGTACGATAC
(SEQ. ID NO. 18)

The primers shown above are used in a PCR reaction with a three temperature cycling program using a 3 minute extension period.

10 The 457 bp and 3202 bp products from the primary PCR reactions are purified with GENE CLEAN, and used together in a PCR reaction with the following primer pair:

Forward primer: BAG/Bg/2F1 (buffer sequence/Bg/ II recognition sequence/Mo-MLV LTR nts 1-22):

15 5'-TATATAGATCTAATGAAAGACCCACCTGTAGG
(SEQ. ID NO. 15)

Reverse primer: (SIN nts 2300-2278):

20 5'-GGTAACAAGATCTCGTGCCGTG
(SEQ. ID NO. 19)

25 The primers shown above are used in a PCR reaction with a three temperature cycling program using a 3 minute extension period.

The 25 3' terminal bases of the first primary PCR amplicon product overlaps with the 25 5' terminal bases of the second primary PCR amplicon product; the resultant 2,752 bp overlapping secondary PCR amplicon product is purified by 1% agarose/TBE electrophoresis, digested with *Bgl*/ II, and the 2,734 bp product is ligated into the four ELVIS constructions described above. These constructions are named as shown below:

MpLTRELVIS/D/S
MpLTRELVIS-luc/D/B
MpLTRELVIS/S
35 MpLTRELVIS-luc/B

Using the same overlapping PCR approach, the CMV promoter is positioned at the 5' viral end such that transcription initiation results in the addition of a single non-viral

nucleotide at the Sindbis 5' end. Amplification of the CMV promoter in the first primary PCR reaction is accomplished in a reaction containing the pCDNA3 plasmid (Invitrogen, San Diego, CA) and the following primer pair:

5 Forward primer: pCBg/233F (buffer sequence/Bgl II recognition sequence/CMV promoter nts 1-22):

5'-TATATATAGATCTTTGACATTGATTATTGACTAG
(SEQ. ID NO. 44)

10

Reverse primer: SNCMV1142R (SIN nts 8-1/CMV pro nts 1142-1108):

5'-CCGTCAATACGGTTCCTAAACGAGCTCTGCTTATATAGACC
(SEQ. ID NO. 45)

15

The primers shown above are used in a PCR reaction with a three temperature cycling program using a 1 minute extension period.

Amplification of the Sindbis 5' end in the second primary PCR reaction is accomplished in a reaction containing the pVGSP6GENrep clone and the following primer pair:

20

Forward primer: CMVSIN1F (CMV pro nts 1124-1142/SIN nts 1-20):

5'-GCTCGTTTAGTGAACCGTATTGACGGCGTAGTACACAC
(SEQ. ID NO. 46)

25

Reverse primer: (SIN nts 3182-3160):

5'-CTGGCAACCGGTAAGTACGATAC
(SEQ. ID NO. 18)

30

The primers shown above are used in a PCR reaction with a three temperature cycling program using a 3 minute extension period

The 600 bp and 3200 bp products from the primary PCR reactions are purified with GENE CLEAN, and used together in a PCR reaction with the following primer pair:

35

Forward primer: pC.Bgl/233F (buffer sequence/Bgl II recognition sequence/CMV promoter nts 1-22):

5 5'-TATATATAGATCTTTGACATTGATTATTGACTAG
(SEQ. ID NO. 44)

Reverse primer: (SIN nts 2300-2278):

10 5'-GGTAACAAGATCTCGTGCCGTG
(SEQ. ID NO. 19)

The primers shown above are used in a PCR reaction with a three temperature cycling program using a 3 minute extension period.

15 The 26 3' terminal bases of the first primary PCR amplicon product overlaps with the 26 5' terminal bases of the second primary PCR amplicon product; the resultant 2,875 bp overlapping secondary PCR amplicon product is purified by 1% agarose/TBE electrophoresis, digested with *Bgl* II, and ligated into the four ELVIS constructions described above. These constructions are named as shown below:

20 MpCMVELVIS/D/S
MpCMVELVIS-luc/D/B
MpCMVELVIS/S
MpCMVELVIS-luc/B

25 Using the same overlapping PCR approach, the SV40 late region promoter is positioned at the 5' viral end such that the major cap site of transcription initiation results in the addition of a single non-viral nucleotide at the Sindbis 5' end. Amplification of the SV40 promoter in the first primary PCR reaction is accomplished in a reaction containing the pBR322/SV40 plasmid (ATCC # 45019) and the following primer pair:

30 Forward primer: B2SVpr250F (buffer sequence/Bgl II recognition sequence/SV40 nts 250-231):

35 5'-TATATATAGATCTGGTGTGGAAAGTCCCCAGGC
(SEQ. ID NO. 47)

Reverse primer: SINSV5235R (SIN nts 13-1/SV40 nts 5235-10):

5' - CTACGCCGTCAATGCCGAGGCGGCCTCGGCC
(SEQ. ID NO. 48)

5

The primers shown above are used in a PCR reaction with a three temperature cycling program using a 30 second extension period.

Amplification of the Sindbis 5' end in the second primary PCR reaction is accomplished in a reaction containing the pVGSP6GENrep clone and the following primer pair:

10

Forward primer: SVSIN1F (SV40 nts 3-5235/SIN nts 1-25):

5' - GGCCGCCTCGGCATTGACGGCGTAGTACACACTATTG
(SEQ. ID NO. 49)

15

Reverse primer: (SIN nts 3182-3160):

5' - CTGGCAACCGGTAAGTACGATAC
(SEQ. ID NO. 18)

20

The primers shown above are used in a PCR reaction with a three temperature cycling program using a 3 minute extension period.

The 280 bp and 3,194 bp products from the primary PCR reactions are purified with GENECLEAN, and used together in a PCR reaction with the following primer pair:

25

Forward primer: B2SVpr250F (buffer sequence/Bgl II recognition sequence/SV40 nts 250-231):

5' - TATATATAGATCTGGTGTGAAAGTCCCCAGGC
(SEQ. ID NO. 47)

30

Reverse primer: (SIN nts 2300-2278):

5' - GGTAACAAGATCTCGTGCCGTG
(SEQ. ID NO. 19)

35

The primers shown above are used in a PCR reaction with a three temperature cycling program using a 3 minute extension period.

The 25 3' terminal bases of the first primary PCR amplicon product overlaps with the 25 5' terminal bases of the second primary PCR amplicon product; the resultant 2,543 bp overlapping secondary PCR amplicon product is purified by 1% agarose/TBE electrophoresis, digested with *Bgl* II, and ligated into the four ELVIS constructions described above. These constructions are named as shown below:

MpSV40ELVIS/D/S
10 MpSV40ELVIS-luc/D/B
MpSV40ELVIS/S
MpSV40ELVIS-luc/B

The luciferase expression levels after transfection of BHK cells are determined with each of the reporter gene containing complete modified ELVIS constructions detailed above in order to determine the desired configuration. The heterologous gene is inserted into the multiple cloning site of the ELVIS vector, as described for the insertion of the luciferase gene in Example 3, section B.

In order to increase the efficiency of the ELVIS system in terms of functional vector RNA transported to the cytoplasm per nuclear DNA template, the SV40 small t antigen intron can be inserted into the ELVIS expression vectors. Insertion of the SV40 small t antigen intron sequences is at the vector unique *Xho* I site immediately downstream of the 5' Sindbis sequences, or alternatively at the *Not* I site immediately upstream of the 3' Sindbis sequences.

For insertion into the *Xho* I site of the ELVIS vectors, amplification of the SV40 small t antigen intron sequences is accomplished in a reaction containing the pBR322/SV40 plasmid (ATCC # 45019) and the following primer pair:

Forward primer: XSVSD4647F (buffer sequence/*Xho* I recognition sequence/SV40 nts 4647-4675).

5'-TATATATCTCGAGAAGCTCTAAGGTAAATATAAAATTTACC
(SEQ. ID NO 50)

Reverse primer: XSVSA4562R (buffer sequence/Xho I recognition sequence/SV40 nts 4562-4537):

5 5'-TATATATCTCGAGAGGTTGGAATCTAAAATACACAAAC
(SEQ. ID NO. 51)

The primers shown above are used in a PCR reaction with a three temperature cycling program using a 30 second extension period. The amplification products are purified with GENE CLEAN, digested with *Xho* I, re-purified with GENE CLEAN and inserted into *Xho* I linearized and CIAP treated complete modified ELVIS vectors described above. Insertion of the SV40 small t antigen intron in the correct orientation in the ELVIS vector is determined by sequencing.

10 For insertion into the *Not* I site of the ELVIS vectors, amplification of the SV40 small t antigen intron sequences is accomplished in a reaction containing the pBR322/SV40 plasmid (ATCC #) and the following primer pair:

Forward primer: NSVSD4647F (buffer sequence/Not I recognition sequence/SV40 nts 4647-4675):

20 5'-TATATATGCGGCCGCAAGCTCTAAGGTAAATATAAAAATTTACC
(SEQ. ID NO. 52)

Reverse primer: XSVSA4562R (buffer sequence/Not I recognition sequence/SV40 nts 4562-4537):

25 5'-TATATATGCGGCCGCAGGTTGGAATCTAAAATACACAAAC
(SEQ. ID NO. 53)

The primers shown above are used in a PCR reaction with a three temperature cycling program using a 30 second extension period. The amplification products are purified with GENE CLEAN, digested with *Not* I, re-purified with GENE CLEAN and inserted into *Not* I linearized and CIAP treated complete modified ELVIS vectors described above. Insertion of the SV40 small t antigen intron in the correct orientation in the ELVIS vector is determined by sequencing. Alternatively, the SV40 small t antigen may be inserted at other sites within the ELVIS vector, which do not impair function of the vector, using the disclosure provided herein

30 The luciferase expression levels after transfection of BHK cells with the SV40 small t antigen intron containing ELVIS vectors are assayed in order to determine the desired

configuration. The heterologous gene is inserted into the multiple cloning site of the ELVIS vector, as described for the insertion of the luciferase gene in Example 3, section B.

A linker sequence is inserted into the pKSSINBV and into the pVGELVIS-SINBV constructs to facilitate the insertion of heterologous sequences. The linker is constructed using two complementary 35nt oligonucleotides that form a duplex with *Xho* I and *Xba* I compatible sticky ends when hybridized.

SINBVLinkF: 5'TCGAGCACGTGGCGCGCCTGATCACGCGTAGGCCT
(SEQ. ID NO. 54)

10

SINBVLinkR: 5'CTAGAGGCCTACGCGTGATCAGGCGGCCACGTGC
(SEQ. ID NO. 55)

The oligonucleotides are phosphorylated with T4 polynucleotide kinase, heated to 90°C, and slow cooled to allow hybridization to occur. The hybrid is then ligated to the 10.6kb fragment of pKSSINBV-Luc obtained after digestion with *Xho* I and *Xba* I, followed by treatment with alkaline phosphatase and agarose gel purification. The resulting construct contains *Xho* I, *Pml* I, *Asc* I, *Bcl* I, *Mlu* I, *Sfu* I, *Xba* I, and *Not* I as unique sites between the Sindbis junction region and the Sindbis 3' end. This construct is known as pKSSINBV-Linker.

This linker also is cloned into the pVGELVIS-SINBV constructs. The linker is inserted by digestion of pVGELVIS-SINBV-luc with *Sfi* I and *Not* I. The 10.1kb fragment is agarose gel purified, and this fragment was ligated to the gel purified 2.6kb fragment from a *Sfi* I/*Not* I digest of pKSSINBV-Linker. The resulting construct contains *Xho* I, *Pml* I, *Asc* I, *Mlu* I, and *Not* I as unique sites between the Sindbis junction region and the Sindbis 3' end. This construct is known as pVGELVIS-SINBV-Linker.

20

EXAMPLE 4

A. INSERTION OF ADENOVIRUS EARLY REGION E3 GENE INTO SINDBIS VECTORS

In order to inhibit the host CTL directed response against viral specific proteins expressed in vector infected cells in applications where repeated administration of the therapeutic is desired, the Adenovirus type 2 (Ad 2) E3/19K gene ATCC No. VR-846 is cloned into the pKSSINdIJRsjrc plasmid, immediately downstream from the junction region core.

25

Briefly, Ad 2 is propagated in a permissive cell line, for example HeLa or Vero cells, and after evidence of cytopathologic effects, virions are purified from the cell lysate, and the Ad 2 DNA is purified from the virus.

5 The Ad 2 DNA E3/19K gene, including the amino terminal signal sequence, followed by the intraluminal domain and carboxy terminal cytoplasmic tail which allows the E3 19K protein to embed itself in the endoplasmic reticulum, is located between viral nucleotides 28,812 and 29,288. Isolation of the Ad 2 E3 19K gene from the viral genomic DNA is accomplished by PCR amplification, with the primer pair shown below:

10 Ad 2 E3 Forward primer (Ad 2 nucleotides 28,812-28,835):

5'-TAT ATC TCC AGA TGA GGT ACA TGA TTT TAG GCT TG-3'
(SEQ. ID NO. 56)

15 Ad 2 E3 Reverse primer (Ad 2 nucleotides 29,241-29,213):

5'-TAT ATA TCG ATT CAA GGC ATT TTC TTT TCA TCA ATA AAA C-3'
(SEQ. ID NO. 57)

20 In addition to the Ad 2 complementary sequences, both primers contain a five nucleotide 'buffer sequence' at their 5' ends for efficient enzyme digestion of the PCR amplicon products. This sequence in the forward primer is followed by the *Xho* I recognition site, and in the reverse primer this sequence is followed by the *Cla* I recognition site. Thus, in the 5' to 3' direction, the E3/19K gene is flanked by *Xho* I and *Cla* I recognition sites.

25 Amplification of the E3/19K gene from Ad 2 DNA is accomplished with the following PCR cycle protocol:

Temperature (°C)	Time (Min)	No. Cycles
94	2	1
94	0.5	
55	0.17	5
72	3.5	
94	0.5	30
70	3.5	
72	10	10

30 Following amplification, the 451 bp amplicon is purified on a 1.5% agarose gel, and subsequently digested with the *Xho* I and *Cla* I enzymes and ligated into the CIAP treated

pKSSINdIJRsjrc plasmid, previously digested with *Xho* I and *Cla* I. This clone is designated pKSSINdIJRsjrcAdE3. Using the same cloning strategy, the Ad 2 E3/19K gene is inserted into all of the modified synthetic junction region vectors described in Example 2.

5 B. INSERTION OF THE HUMAN CYTOMEGALOVIRUS H301 GENE INTO SINDBIS VECTORS

In order to inhibit the host CTL directed response against viral specific proteins expressed in vector infected cells in applications where repeated administration of the therapeutic is desired, the human cytomegalovirus (HCMV) H301 gene is cloned into the pKSSINdIJRsjrc plasmid, immediately downstream from the junction region core.

10 Briefly, HCMV strain AD169 (ATCC No. VR-538), is propagated in a permissive cell line, for example primary human foreskin fibroblasts (HFF) (GIBCO/BRL, Gaithersburg, MD), and after evidence of cytopathologic effects, virions are purified from the cell lysate. Subsequently, HCMV DNA is purified from the virions.

15 The HCMV H301 gene is located between viral nucleotides 23,637 and 24,742. Isolation of the HCMV H301 gene from the viral genomic DNA is accomplished by PCR amplification, with the primer pair shown below:

HCMV H301 Forward primer (buffer sequence/*Xho* I site/ HCMV nucleotides 23,637-23,660):

20

5'-TAT ATC TCC AGA TGA TGA CAA TGT GGT GTC TGA CG-3'
(SEQ. ID NO. 58)

HCMV H301 Reverse primer (buffer sequence/*Cla* I site/HCMV nucleotides 24,744-24,722):

25

5'-TAT ATA TCG ATT CAT GAC GAC CGG ACC TTG CG-3'
(SEQ. ID NO. 59)

30 In addition to the HCMV H301 gene complementary sequences, both primers contain a five nucleotide 'buffer sequence' at their 5' ends for efficient enzyme digestion of the PCR amplicon products. This sequence in the forward primer is followed by the *Xho* I recognition site, and in the reverse primer this sequence is followed by the *Cla* I recognition site. Thus, in the 5' to 3' direction, the HCMV H301 gene is flanked by *Xho* I and *Cla* I recognition sites. Amplification of the HCMV H301 gene from HCMV DNA is accomplished with the
35 following PCR cycle protocol:

Temperature (°C)

Time (Min.)

No. Cycles

94	2	1
94	0.5	
55	0.17	5
72	3.5	
94	0.5	30
70	3.5	
72	10	10

Following amplification, the 1,129 bp amplicon product is purified on a 1.0% agarose gel, and subsequently digested with the *Xho* I and *Cla* I enzymes and ligated into the CIAP treated pKSSINdIJRsjrc plasmid, previously digested with *Xho* I and *Cla* I. This clone is designated pKSSINdIJRsjrcH301. Using the same cloning strategy, the HCMV H301 gene is inserted into all of the modified synthetic junction region vectors described in Example 3.

EXAMPLE 5

10

EXPRESSION OF MULTIPLE HETEROLOGOUS GENES FROM SINDBIS VECTORS

The plasmid pBS-ECAT (Jang et al., *J. Virol* 63:1651, 1989) includes the 5' nontranslated region of Encephalomyocarditis virus (EMCV) from nts 260-848 of the viral genome, which contains the internal ribosome entry site (IRES). EMCV nucleotides 260-827 are amplified from pBS-ECAT by PCR, using the following primer pair:

15

EMCV IRES Forward primer A (For insertion next to disabled junction region in vector pKSSINBVdIJR at *Apa* I site):

20

5'-TAT ATG GGC CCC CCC CCC CCC CCC AAC G-3' (SEQ. ID NO. 60)

EMCV IRES Forward primer B (For insertion between heterologous genes terminating with *Cla* I sites and initiating with *Nco* I sites):

25

5'-TAT ATA TCG ATC CCC CCC CCC CCC CCA ACG-3' (SEQ. ID NO. 61)

EMCV IRES Reverse Primer (To be used with either primers A or B):

30

5'-TAT ATC CAT GGC TTA CAA TCG TGG TTT TCA AAG G-3'
(SEQ. ID NO. 62)

The amplicon resulting from amplification with the forward primer A and the reverse primer is flanked by *Apa* I and *Nco* I recognition sites, inside a 5 bp 'buffer sequence'.

- 5 The amplicon resulting from amplification with the forward primer B and the reverse primer is flanked by *Cla* I and *Nco* I recognition sites, inside a 5 bp 'buffer sequence'.

Amplification of the EMCV IRES sequence from the pBS-ECAT plasmid is accomplished with the following PCR cycle protocol:

10

Temperature (°C)	Time (Min.)	No. Cycles
94	2	1
94	0.5	
55	0.17	5
72	3.5	
94	0.5	30
70	3.5	
72	10	1

- 15 For insertion into the pKSSINBVdIJR vector, the 589 bp amplicon is digested with *Apa* I and *Nco* I, purified on a 1% agarose gel, and ligated into the CIAP treated vector digested with *Apa* I and *Nco* I. The ATG corresponding to the start codon of the heterologous gene to be inserted immediately downstream of the EMCV IRES insert is modified to contain an *Nco* I site (CCATGG).

- 20 For insertion into the pKSSINBV or pKSSINBVdIJRsirc vectors between heterologous genes, the 589 bp amplicon is digested with *Cla* I and *Nco* I, purified on a 1% agarose gel, and ligated into the bicistronic heterologous gene vector digested with *Cla* I and *Nco* I and treated with CIAP. In a bicistronic heterologous gene configuration, the 3' end of the upstream heterologous gene is modified to terminate in a *Cla* I recognition site. The ATG corresponding to the start codon of the second downstream heterologous gene to be inserted immediately downstream of the EMCV IRES insert is modified to contain an *Nco* I site (CCATGG). Thus, from 5' to 3', the order of components is: pKSSINBV or
25 pKSSINBVdIJRsirc-gene #1-*Cla*/*Nco* EMCV IRES gene #2-3' SIN. Insertion into all of the modified junction region vectors described in Example 2 follows the strategy given here for the pKSSINBV or pKSSINBVdIJRsirc vectors.

- 30 The pKSSINBVdIJR vector containing a bicistronic heterologous configuration is constructed with each of the EMCV IRES amplicons described above. The first EMCV IRES amplicon is flanked by *Apa* I and *Nco* I sites and is inserted immediately downstream

of the disabled junction region at the *Apa* I site, as described above. This EMCV IRES sequence is followed by the first heterologous gene, which terminates in a *Cla* I recognition site. The first heterologous gene is followed by the second EMCV IRES sequence, using the amplicon flanked by *Cla* I and *Nco* I recognition sites. The second heterologous gene follows the second EMCV IRES sequence. Thus, from 5' to 3', the order of components is:
5 SINBVdIJR-*Apa*/Nco EMCV IRES gene #1-*Cla*/Nco EMCV IRES gene #2-3' SIN.

The plasmid pP2-5' (Pelletier et al., *Mol. Cell Biol.* 8:1103, 1988) includes the 5' nontranslated region of the poliovirus P2/Lansing strain from nucleotides 1-1,872 of the viral genome, which contains the polio IRES. Poliovirus nucleotides 320-631 are amplified from
10 pP2-5' by PCR, using the following primer pair:

Polio IRES Forward primer A (For insertion next to disabled junction region in vector pKSSINBVdIJR at *Apa* I site):

15 5'-TAT ATG GGC CCT CGA TGA GTC TGG ACG TTC CTC-3'
(SEQ. ID NO. 63)

Polio IRES Forward primer B (For insertion between heterologous genes terminating with *Cla* I sites and initiating with *Nco* I sites):

20 5'-TAT ATA TCG ATT CGA TGA GTC TGG ACG TTC CTC-3'
(SEQ. ID NO. 64)

Polio IRES Reverse Primer (To be used with either primers A or B):

25 5'-TAT ATC CAT GGA TCC AAT TTG CTT TAT GAT AAC AAT C-3'
(SEQ. ID NO. 65)

The amplicon resulting from PCR with the Polio IRES forward primer A/reverse primer pair shown above is flanked by *Apa* I and *Nco* I recognition sites, inside a 5 bp 'buffer sequence'. The amplicon resulting from PCR with the Polio IRES forward primer B/reverse primer pair is shown above is flanked by *Cla* I and *Nco* I recognition sites, inside a 5 bp 'buffer sequence'. Amplification of the polio IRES sequence from the pP2-5' plasmid is accomplished with the PCR protocol shown in Example 5.

35 For insertion into the pKSSINBVdIJR vector, the 333 bp amplicon is digested with *Apa* I and *Nco* I, purified on a 1.5% agarose gel, and ligated into the vector digested with *Apa* I and *Nco* I and treated with CIAP. The ATG corresponding to the start codon of the

heterologous gene to be inserted immediately downstream of the polio IRES insert is modified to contain an *Nco* I site (CCATGG).

For insertion into the pKSSINBV or pKSSINBVdIJRsjrc vectors between heterologous genes, the 333 bp amplicon is digested with *Cla* I and *Nco* I, purified on a 5 1.5% agarose gel, and ligated into the bicistronic heterologous gene vector digested with *Cla* I and *Nco* I and treated with CIAP. In a bicistronic heterologous gene configuration, the 3' end of the upstream heterologous gene is modified to terminate in a *Cla* I recognition site. The ATG corresponding to the start codon of the second downstream heterologous gene to be inserted immediately downstream of the polio IRES insert is modified to contain an *Nco* I 10 site (CCATGG). Thus, from 5' to 3', the order of components is: pKSSINBV or pKSSINBVdIJRsjrc-gene #1-*Cla*/*Nco* polio IRES gene #2-3' SIN. Insertion into all of the modified junction region vectors described in Example 3 follows the strategy given here for the pKSSINBV or pKSSINBVdIJRsjrc vectors.

The pKSSINBVdIJR vector containing a bicistronic heterologous configuration is 15 constructed with each of the polio IRES amplicons described above. The first polio IRES amplicon is flanked by *Apa* I and *Nco* I sites and is inserted immediately downstream of the disabled junction region at the *Apa* I site, as described above. This polio IRES sequence is followed by the first heterologous gene, which terminates in a *Cla* I recognition site. The first heterologous gene is followed by the second polio IRES sequence, using the amplicon 20 flanked by *Cla* I and *Nco* I recognition sites. The second heterologous gene follows the second polio IRES sequence. Thus, from 5' to 3', the order of components is: SINBVdIJR-*Apa*/*Nco* polio IRES gene #1-*Cla*/*Nco* EMCV IRES gene #2-3' SIN.

The 220 bp BiP cDNA, corresponding to the 5' leader region of the human immunoglobulin heavy-chain binding protein mRNA, is amplified from the clone 25 pGEM5ZBiP5', using PCR. The sequence corresponding to BiP cDNA was determined originally in the bacteriophage lambda hu28-1 clone of the human GRP78 gene (Ting and Lee, *DNA* 7:275-286, 1988). The forward primer to be used in the PCR reaction varies, depending on the Sindbis vector into which the BiP cDNA is inserted. The reverse primer for the PCR reaction is the same for all Sindbis vectors. Amplification of the BiP cDNA 30 sequence from pGEM5ZBiP5' from the plasmid for insertion into the Sindbis vector pKSSINBVdIJR, immediately downstream of the disabled junction region, is accomplished by amplification with the following forward primer:

35 5'-TAT ATG GGC CCG GTC GAC GCC GGC CAA GAC-3'
(SEQ. ID NO. 66)

In addition to the BiP cDNA complementary sequences, beginning at nucleotide 12, the primer contains a five nucleotide 'buffer sequence' at its 5' end for efficient enzyme

digestion of the PCR amplicon products. This sequence is followed by the *Apa* I recognition site.

Amplification of the BiP cDNA sequence from the pGEM5ZBiP5' plasmid for insertion into the Sindbis vectors pKSSINBV, or pKSSINBVdIJRsjrc, is accomplished by
5 amplification with the following forward primer shown below. For these vectors, the BiP cDNA is inserted between two heterologous genes, which are placed in the region corresponding to the Sindbis structural genes.

10 5'-TAT ATA TCG ATG GTC GAC GCC GGC CAA GAC-3'
(SEQ. ID NO. 67)

In addition to the BiP cDNA complementary sequences, beginning at nucleotide 12, the primer contains a five nucleotide 'buffer sequence' at its 5' end for efficient enzyme
15 digestion of the PCR amplicon products. This sequence is followed by the *Cla* I recognition site.

The reverse primer for amplification of the BiP cDNA sequence from the pGEM5ZBiP5' plasmid for insertion into the Sindbis vectors pKSSINBVdIJR, pKSSINBV, or pKSSINBVdIJRsjrc, is:

20 5'-TAT ATC CAT GGT GCC AGC CAG TTG GGC AGC AG-3'
(SEQ. ID NO. 68)

In addition to the BiP cDNA complementary sequences, beginning at nucleotide 12, the reverse primer contains a five nucleotide 'buffer sequence' at its 5' end for efficient
25 enzyme digestion of the PCR amplicon products. This sequence is followed by the *Nco* I recognition site. Amplification of the BiP cDNA from the pGEM5ZBiP5' is accomplished with PCR protocol that are described above.

For insertion into the pKSSINBVdIJR vector, the 242 bp amplicon is digested with
30 *Apa* I and *Nco* I, purified on a 2% agarose gel, and ligated into the vector digested with *Apa* I and *Nco* I and treated with CIAP. The ATG corresponding to the start codon of the heterologous gene to be inserted immediately downstream of the BiP cDNA insert is modified to contain an *Nco* I site (CCATGG).

For insertion into the pKSSINBV or pKSSINBVdIJRsjrc vectors between
35 heterologous genes, the 242 bp amplicon is digested with *Cla* I and *Nco* I, purified on a 2% agarose gel, and ligated into the bicistronic heterologous gene vector digested with *Cla* I and *Nco* I and treated with CIAP. In a bicistronic heterologous gene configuration, the 3' end of the upstream heterologous gene is modified to terminate in a *Cla* I recognition site. The

ATG corresponding to the start codon of the second downstream heterologous gene to be inserted immediately downstream of the BiP cDNA insert is modified to contain an *Nco* I site (CCATGG). Thus, from 5' to 3', the order of components is: pKSSINBV or pKSSINBVdIJRsjrc-gene #1-*Cla*/Nco BiP-gene #2-3' SIN. Insertion into all of the modified junction region vectors described in Example 2 follows the strategy given here for the pKSSINBV or pKSSINBVdIJRsjrc vectors.

The pKSSINBVdIJR vector containing a bicistronic heterologous configuration is constructed with each of the BiP cDNA amplicons described above. The first BiP cDNA amplicon is flanked by *Apa* I and *Nco* I sites and is inserted immediately downstream of the disabled junction region at the *Apa* I site, as described above. This BiP sequence is followed by the first heterologous gene, which terminates in a *Cla* I recognition site. The first heterologous gene is followed by the second BiP cDNA sequence, using the amplicon flanked by *Cla* I and *Nco* I recognition sites. The second heterologous gene follows the second BiP sequence. Thus, from 5' to 3', the order of components is: SINBVdIJR-*Apa*/Nco BiP-gene #1-*Cla*/Nco BiP-gene #2-3' SIN.

Sequences which promote ribosomal readthrough are placed immediately downstream of the disabled junction region in the pKSSINBVdIJR vector, which allows ribosomal scanning in genomic mRNA from non-structural gene termination to the heterologous genes. The heterologous proteins are expressed from genomic length mRNA by ribosomal scanning. This extends the life of the infected target cell because no subgenomic transcription occurs in cells infected with this vector. Further, these same ribosomal scanning sequences are placed between heterologous genes contained in polycistronic subgenomic mRNAs. The ribosomal spanning sequence to be used in the pKSDINBVdIJR vector and between heterologous genes in the polycistronic mRNA region is:

5'-TTA **ATT** AAC GGC CGC CAC **CAT** GG-3' (SEQ. ID NO. 69)

The boldfaced codons refer to the ochre stop codon and AUG start codon, respectively. The bases underlined surrounding the stop codon refer to the *Pac* I recognition site and the bases underlined surrounding the start codon refer to the *Nco* I recognition site. The intercistronic distance of 15 bp between the start and stop codons allows efficient ribosomal readthrough, as shown previously (Levine et al., *Gene* 108:167-174, 1991). The sequences surrounding the ATG start codon from bases -9 to +1 conform to the Kozak consensus sequence for efficient translational initiation (Kozak, *Cell* 44:283-292, 1986). Where possible, the 3' terminal nucleotide corresponding to the carboxy terminal amino acid is changed to T, by site-directed mutagenesis. Also, the 5' terminal nucleotide corresponding

to the amino terminal amino acid in the downstream cistron is changed to G, by site-directed mutagenesis.

5 Insertion of the intercistronic sequence between heterologous genes, or downstream of the disabled junction region in vector pKSDINBVdIJR, modified as described above, is accomplished by insertion of the double-stranded oligonucleotide pair shown below, into compatible Pac I/*Nco* I ends:

Read through sense Oligonucleotide:

10 5'-TAA CGG CCG CCA C-3' (SEQ. ID NO. 70)

Read through antisense Oligonucleotide:

5'-CCA TGG TGG CCG CCG TTA AT-3' (SEQ. ID NO. 71)

15 The oligonucleotides above are mixed in equal molar quantities in the presence of 10 mM MgCl₂, heated at 95°C for 5 min, then allowed to cool slowly to room temperature, yielding the desired intercistronic sequence flanked by Pac I and *Nco* I sites. The intercistronic sequence is then ligated into the appropriate vector containing Pac I and *Nco* I compatible sites.

20

EXAMPLE 6

EXPRESSION OF MULTIPLE HETEROLOGOUS GENES BY COPACKAGING

25 The ability to copackage multiple RNA molecules in the same alphavirus vector particle can be useful for the expression of multiple heterologous gene products from a single alphavirus vector particle. In addition, this concept can also be adapted in order to allow very large genes to be carried on RNA molecules separate from the alphavirus vector RNA containing the nonstructural genes, thus avoiding the need to package very long vector RNA molecules.

30

In order to accomplish such copackaging, all RNA fragments must contain a 5' sequence which is capable of initiating transcription of an alphavirus RNA, an alphavirus RNA polymerase recognition sequence for minus-strand synthesis, and at least one copy of the RNA packaging sequence. At least one of the RNA fragments also must contain sequences which code for the alphavirus non-structural proteins. Within preferred 35 embodiments of the invention, one or more of the RNA fragments to be copackaged also will contain a viral junction region followed by a heterologous gene.

A. CONSTRUCTION OF COPACKAGED EXPRESSION CASSETTES FOR EXPRESSION OF MULTIPLE HETEROLOGOUS GENES

In order to demonstrate the feasibility of copackaging to allow for the expression of multiple heterologous genes, two vector constructs are created. The first construct consists of a 5' sequence that is capable of initiating transcription of Sindbis virus RNA, Sindbis RNA sequences required for packaging, sequences encoding the synthesis of nonstructural proteins 1-4, a Sindbis junction region, the luciferase gene, and Sindbis 3' sequences required for synthesis of the minus strand RNA. The second construct consists of a 5' sequence that is capable of initiating transcription of a Sindbis virus, a Sindbis Junction region, Sindbis sequences required for packaging, Sequences encoding the LacZ gene, and Sindbis 3' sequences required for synthesis of the minus strand RNA. RNA transcripts of these constructs transfected into a packaging cell line are copackaged to produce a vector particle capable of transferring expression of both luciferase and β -galactosidase into the same eukaryotic cell.

The β -galactosidase reporter gene is inserted into the Sindbis Basic Vector (pKSSINBV) followed by deletion of a portion of the Sindbis non-structural proteins from the vector. RNA from this construct is cotransfected with RNA from Sindbis Luciferase Vector (pKSSINBV-luc) and is copackaged by one of the methods described in Example 7. Infection of fresh BHK-21 cells with vector particles containing the copackaged RNA expression cassettes should result in the expression of both luciferase and β -galactosidase in the same cell.

B. CONSTRUCTION OF A β -GALACTOSIDASE EXPRESSION CASSETTE

pKSSINBV-Linker is digested with the enzyme *Sac*I, which cleaves immediately after the Sindbis 3'-end and poly A sequence. The digested fragment is treated with alkaline phosphatase and purified using GeneClean. Two 12 mer oligonucleotides,

5' GGTTTAAACAGGAGCT 3' (SEQ. ID NO. 72)

5' CCTGTTTAAACCAGCT 3' (SEQ ID NO. 73)

which form the *Pme*I site with *Sac*I compatible ends when hybridized, were phosphorylated and ligated into the *Sac*I digested vector. This construct is known as pKSSINBV-Linker-*Pme*I. The *Pme*I recognition site is substituted for the *Sac*I site in order to create a site for linearization of the plasmid prior to SP6 transcription. The lacZ gene contains several *Sac*I sites. pKSSINBV-Linker-*Pme*I is digested with *Pml*I and *Bcl*I followed by purification with GENE CLEAN. The lacZ gene is obtained by digestion of pSV β -galactosidase vector DNA (Promega Corp., Madison, WI) with the enzyme HindIII. The digest is blunt-ended with Klenow DNA polymerase and dNTPs. The Klenow is heat killed and the plasmid is

further digested with *Bam* HI and *Xmn* I. *Xmn* I reduces the size of the remaining vector fragment to simplify gel purification of the lacZ fragment. The 3.7kbp lacZ fragment is purified from a 1% agarose gel and ligated into the *Pml* *VBcl* I digested pKSSINBV-Linker-*Pme*I fragment. This construct is known as pKSSINBV-lacZ. pKSSINBV-lacZ is digested
5 with *Bsp* EI and religated under dilute conditions. This results in the removal of the Sindbis nonstructural proteins between nt#422-7054. This Sindbis construct is known as pKSSINBVdINSP-lacZ.

pKSSINBVdINSP-lacZ and pKSSINBV-luc are linearized with *Pme* I and *Sac* I, respectively, and SP6 transcripts are prepared as described in Example 3. These RNA
10 transcripts are cotransfected into packaging cells that express the Sindbis structural proteins by one of the mechanisms described in Example 7. Each RNA transcript contains a 5' sequence that is capable of initiating transcription of a Sindbis virus, RNA sequences required for packaging, a Sindbis junction region, a reporter gene, and Sindbis 3' sequences required for synthesis of the minus strand RNA. The pKSSINBV-luc transcript also contains
15 the Sindbis non-structural proteins. In cotransfected cells, both RNA transcripts are replicated and some viral particles will contain both RNA transcripts copackaged into the same particle. Infection of fresh cells with the copackaged RNA particles will result in cell that express both luciferase and β -galactosidase.

20 C. COPACKAGING OF MULTIPLE EXPRESSION CASSETTES TO INCREASE PACKAGING CAPACITY

Large genes such as Factor VIII can benefit from copackaging. Briefly, insertion of the cDNA coding for Factor VIII into the Sindbis Basic Vector (pKSSINBV) results in an RNA transcript approaching 16 kb in length. Because of the increased length,
25 this RNA cannot be replicated or packaged efficiently. Using approaches described above, the Sindbis nonstructural proteins and the Factor VIII gene could be divided onto separate RNA molecules of approximately 8 kb and 9 kb in length, and copackaged into the same particles.

30 D. CONSTRUCTION OF A FACTOR VIII EXPRESSION CASSETTE

The pKSSINBV-Linker-*Pme*I construct is digested with the enzyme *Bsp* EI and religated under dilute conditions. This results in the removal of the Sindbis nonstructural proteins between nt# 422-7054. This construct is known as pKSSINBVdINSP-Linker-*Pme*I. The pKSSINBVdINSP-Linker-*Pme*I construct is digested with the enzymes *Pml* I and *Stu* I and purified by using GeneClean. The source of Factor VIII cDNA is clone pSP64-VIII, an ATCC clone under the accession number 39812 having a cDNA encoding the full-length human protein. pSP64-VIII is digested with *Sal* I, the ends are blunted with T4 DNA
35 polymerase and 50 μ M of each dNTP, and the ca. 7700 bp. fragment is electrophoresed on a

0.7% agarose/TBE gel and purified with GeneClean. The 7.7 kb fragment encoding Factor VIII is purified in a 0.7% agarose gel and subsequently ligated to the *Pml* *I/Stu* I digested pKSSINBVdINSP-Linker-*Pme*I fragment. This construct is known as pKSSINBVdINSP-Factor VIII.

5 pKSSINBVdINSP-Factor VIII and pKSSINBV constructs are linearized with *Pme* I and *Sac* I, respectively. SP6 transcripts are prepared as described in Example 3. These RNA transcripts are cotransfected into packaging cells that express the Sindbis structural proteins by one of the mechanisms described in Example 7. Both RNA transcripts contain a 5' sequence that is capable of initiating transcription of Sindbis RNA, sequences
10 required for RNA packaging, a Sindbis Junction region, and the Sindbis 3' sequences required for synthesis of the minus strand RNA. In addition, the pKSSINBV transcript contains the Sindbis nonstructural protein genes, and the pKSSINBVdINSP-Factor VIII construct contains the Factor VIII gene, but not the Sindbis nonstructural protein genes. In
15 cotransfected cells, both RNA transcripts are replicated and some viral particles will contain both RNA transcripts copackaged into the same vector particle. Infection of fresh BHK-21 cells with the copackaged RNA will result in Factor VIII expression only if both RNA molecules are present in the same cell.

E. CONSTRUCTION OF AN AURA VIRUS COPACKAGING VECTOR

20 To develop Aura virus expression systems analogous to those described for Sindbis, standard techniques known in the art (*e.g.*, Sambrook et al., *Molecular Cloning: A Laboratory Manual*, Cold Spring Harbor Laboratory Press, 1989), as well as specific approaches described herein, will be utilized for constructions. Virus, obtained from the ATCC, is propagated on cultured cells, its virion RNA extracted, and cDNA spanning the
25 entire genome synthesized and cloned using conventional techniques. This cDNA is then used to construct gene transfer vector systems similar in principal to those described above, including, but not limited to, a replicon capable of carrying the heterologous gene(s), packaging cell lines that express the structural protein genes, and unique to this system, a separate packaging-competent subgenomic vector capable of carrying the additional
30 heterologous gene(s). Since Aura virus subgenomic RNA contains a packaging signal, preliminary experiments are performed to identify this sequence, in order to prevent its inactivation during replacements with heterologous the gene(s). After identification of the packaging sequence, the individual elements of this Aura-based system are generated.

35 A basic replicon vector is constructed to contain the following minimum elements: Aura 5' sequences necessary for replication, nonstructural protein coding regions, a modified or unmodified junction region for subgenomic mRNA synthesis, a multiple cloning site for insertion of heterologous gene(s), one or more copies of the packaging signal, and 3' Aura sequences necessary for replication, including a polyadenylate sequence.

An upstream bacteriophage RNA polymerase promoter will be utilized for *in vitro* transcription of replicon RNA; alternatively, a eukaryotic RNA polymerase promoter will be utilized for transcription directly from cDNA.

5 A packaging-competent subgenomic vector is also constructed to contain the following minimum elements: a modified or unmodified junction region, a multiple cloning site for insertion of heterologous gene(s), one or more copies of the packaging signal, and 3' Aura sequences necessary for replication/minus-strand synthesis, including a polyadenylate sequence. The subgenomic vector may, in some cases, be constructed with the Aura 5' replication sequences positioned upstream of the junction region, such that the vector will
10 function as an amplicon. Transcription of subgenomic vector RNA can be accomplished *in vitro* using a bacteriophage RNA polymerase promoter, or cDNA *in vivo* using a eukaryotic RNA polymerase promoter. Further, the initial transcript may be of the sense-configuration or of the antisense-configuration.

Packaging cell lines are also constructed as described previously for Sindbis
15 vectors, such that mRNA for one or more of the structural proteins will be transcribed from the junction region and be inducible by the Aura replicon. In other cases, one or more of the structural proteins can be expressed under the control of an inducible or constitutive eukaryotic promoter. In each case, specific inactivating mutations are made in any packaging sequences present in the structural protein genes, in order to prevent
20 encapsidation of these sequences with the replicon. These mutations should be silent changes, usually at the third position of the codon, which do not affect the amino acid encoded.

The ability to package multiple heterologous genes can be exploited for many
25 therapeutic applications, which include, but are not limited to, expression of multiple cytokines, multiple CTL epitopes, combinations of cytokines and CTL epitopes to enhance immune presentation, multiple subunits of a therapeutic protein, combinations of therapeutic proteins and antisense RNAs, etc. In addition to its utility for the expression of multiple heterologous genes, the packaging of subgenomic mRNAs into virions also enables this
30 multipartite approach is useful in the development of producer cell lines, wherein replicase proteins and structural proteins are being stably expressed, and any heterologous gene contained within a subgenomic vector could then be readily introduced as a stable integrant.

EXAMPLE 7CONSTRUCTION OF ALPHAVIRUS PACKAGING CELL LINES5 A. SELECTION OF PARENT CELL LINES FOR ALPHAVIRUS PACKAGING CELL LINE DEVELOPMENT1. PERSISTENTLY OR CHRONICALLY INFECTABLE CELLS

An important criteria in selecting potential parent cell lines for the creation of alphavirus packaging cell lines, is the choice of cell lines that exhibit little or no cytopathological effects, prior to the appropriate production of alphavirus vector particles. This criteria is essential for the development of an alphavirus vector producer cell line which can be propagated for long periods of time and used as a stable source of vector. It is known that alphavirus infection of most mammalian cells results in cytopathology and lysis of the cell. However, the derivation of packaging cells from various insect cell lines may circumvent this problem. For example, insect cell lines, such as *Aedes albopictus*, *Aedes aegypti*, *Spodoptera frugiperda*, and *Drosophila melanogaster* cells, may be utilized to construct packaging cell lines. For example, within one embodiment, alphavirus packaging cell lines are provided using an configuration uses an insect parent cell line, such as the *Aedes albopictus*, containing a stably transfected expression cassette vector which allows for expression of alphavirus structural proteins under the control of inducible or non-inducible promoters active in these cell types, and co-expressing a selectable marker.

Recently, a Sindbis virus-induced protein of cellular origin, which has been associated with the down-regulation of Sindbis virus production in some infected *Aedes albopictus* cells, has been identified and purified (*Virology* 194:44). The protein is a small hydrophobic peptide of approximately 3200 Da., which can induce an antiviral state and inhibit both 49S and 26S viral RNA synthesis. Cells treated with the antiviral peptide usually demonstrate quiescent arrest of cellular division for 96 hours in uninfected cells, and then normal growth rates are restored. Cells that have been exposed to this peptide prior to infection are unable to replicate Sindbis virus and appear to maintain this phenotype by constitutively producing the antiviral protein through 10 months of continuous passage.

It is recognized that this cellular response to Sindbis replication in *Aedes albopictus* cells might decrease the efficiency of a recombinant alphavirus vector producing system in those cells. To improve the efficiency of alphavirus vector production, two methods have been devised to inactivate the virus-induced cellular antiviral protein, thus preventing any reduction of vector particle titers. The first method entails purification of this cellular protein described above, and determination of a portion of the primary amino acid sequence using established techniques known in the art. The resulting amino acid sequence is then used to derive possible corresponding genomic sequences, enabling one to design a degenerate PCR

primer pair which can be used to amplify the specific cellular sequence. This amplified sequence is then cloned using standard techniques known in the art, to obtain a discreet region of the gene encoding this inhibitory protein. Determination of the nucleotide sequence of this clone then enables one to design a vector which will integrate specifically within this Sindbis inhibitory gene by homologous recombination, and "knock out" its capacity to express a functional protein. Cell clones which contain the knock out sequence are identified by insertion of a selectable marker into the discreet cloned region of the inhibitory protein, prior to transfecting cells with the vector.

A second method for disabling this Sindbis virus inhibitory protein involves the treatment of *Aedes albopictus*-derived packaging cells with a mutagen, for example, BUdR (5-bromodeoxyuridine). The mutagenized packaging cell line population is then transfected or transduced with a Sindbis vector, which is able to express the neomycin resistance marker. Under high concentrations of the G418 drug, only those cells producing large amounts of Sindbis vector, and thus unable to express the Sindbis inhibitory gene, will be able to survive. After selection, resistant colonies are pooled, dilution cloned, and tested for high titer Sindbis production.

2. MODIFICATION OF CELLS TO DECREASE SUSCEPTIBILITY TO ALPHAVIRUS EXPRESSION:

SUPPRESSION OF APOPTOSIS AND CYTOPATHOLOGY

Packaging cell lines may also be modified by overexpressing the bcl-2 gene product in potential parent cell lines, such as canine D-17 and Cf2; human HT1080 and 293; quail QT-6; baby hamster kidney BHK-21; mouse neuroblastoma N18; and rat prostatic adenocarcinoma AT-3. The conversion of these cells to a persistently infectable state allows for their use as alphavirus packaging and producer cell lines, similar to those of retrovector producer lines.

In order to construct such packaging cells, a bcl-2 expression vector is constructed by using standard recombinant DNA techniques in order to insert the 910 base pair *Eco* RI cDNA fragment derived from the plasmid p84 (*Nature* 336:259) into any commercially available expression vector containing a constitutive promoter and encoding a selectable marker, for example, pCDNA3 (Invitrogen, San Diego, CA). Careful consideration must be taken to avoid any type of homology between alphavirus nucleic acid sequences and other transduced vectors. This precaution should be taken in order to prevent recombination events which may lead to undesirable packaging of selectable markers or the bcl-2 oncogene in recombinant Sindbis particles. This is an important point, since the alphavirus vector system described herein is designed for use as a biological therapeutic. Once the bcl-2 expression vector is constructed, the parent cell line (*i.e.*, BHK-21 cells) is transfected using any standard technique and selected after 24 hours using the appropriate marker. Resistant

colonies are pooled, followed by dilution cloning, and then individual clones are propagated and screened for bcl-2 expression. Once expression is verified, persistent Sindbis infection is tested, followed by its use as a parent cell line for alphavirus packaging cell line development.

5 Other gene products, in addition to the bcl-2 oncogene, which suppress apoptosis may likewise be expressed in an alphavirus packaging or producer cell line. Three viral genes which are particularly preferred include: the adenovirus E1B gene encoding the 19-kD protein (Rao et al., *PNAS* 89:7742-7746, 1992), the herpes simplex virus type 1 γ 134.5 gene (Chou and Roizman, *PNAS* 89:3266-3270, 1992), and the AcMNPV baculovirus p35 gene
10 (Clem et al., *Science* 254:1388-1390, 1991). These individual genes may be inserted into any commercially available plasmid expression vectors, under the control of appropriate constitutive eukaryotic transcriptional promoters, and also containing a selectable marker, using standard techniques. The expression vector constructs are subsequently transfected into cell lines as described above, and the appropriate selection is applied. Selection for
15 stable integration of these genes and constitutive expression their products should allow for more extended vector production in cell lines found to be susceptible to alphavirus-induced apoptotic events. In addition, it is feasible that each gene product inhibits apoptosis by its own unique mechanism. Therefore, the genes may also be introduced into packaging or producer cell lines in various combinations in order to obtain a stronger suppressive effect.
20 Finally, other gene products having similar effects on apoptosis can also be readily incorporated into packaging cell lines as they are identified.

In the derivation of alphavirus vector packaging and producer cell lines, many approaches are outlined to control the expression of viral genes, such that producer cell lines stably transformed with both vector and vector packaging cassettes, can be derived. These
25 approaches include inducible and/or cellular differentiation sensitive promoters, antisense structural genes, heterologous control systems, and mosquito or other cells in which viral persistent infections are established. Regardless of the final configuration for the alphavirus vector producer cell line, the ability to establish persistent infection, or at least delay cell death as a result of viral gene expression, may be enhanced by inhibiting apoptosis. For
30 example, the DNA tumor viruses, including adenovirus, HPV, SV40, and mouse polyomavirus (Py), transform cells in part, by binding to, and inactivating, the retinoblastoma (Rb) gene product p105 and its closely related gene product, p107, and other gene products involved in the control of the cell cycle including cyclin A, p33^{cdk2} and p34^{cdc2}. All of these viruses, except for Py, encode gene products which bind to and inactivate p53. Uniquely, Py
35 encodes middle T antigen (mT) which binds to and activates the membrane tyrosine kinase, src, and also phosphatidylinositol-3-kinase, which is required for the full transformation potential of this virus (Talmage et al., *Cell* 59:55-65, 1989). The binding to and inactivation of the Rb and p53 recessive oncogene products prevents cells transformed by these DNA

tumor viruses from entering the apoptotic pathway. It is known that p53 is able to halt the division of cells, in part by inhibiting the expression of proteins associated with cellular proliferation, including c-fos, hsc70, and bcl-2 (Miyashita et al., *Cancer Research* 54:3131-3135, 1994).

5 In order to extend the duration of alphavirus vector production, or to promote a persistently infectable state, packaging and producer cells are transformed with viral genomic DNA from Py or SV40. In particular, SV40 and Py transformed cell lines are established, and the kinetics and level of Sindbis production and cytopathology after viral infection determined. If apoptotic events characteristic of Sindbis proliferation in hamster cells are
10 diminished, each prototype alphavirus packaging and producer cell line subsequently is transformed with Py or SV40, in order to increase the yield of packaged vector from these cells.

3. MODIFICATION OF CELLS TO DECREASE SUSCEPTIBILITY TO ALPHAVIRUS
15 EXPRESSION:

PRODUCTION OF ACTIVATION-DEPENDENT VECTOR PARTICLES

The Sindbis E2 glycoprotein is synthesized as a precursor, PE2. This PE2 precursor along with the second viral glycoprotein, E1, associate in the endoplasmic reticulum and are processed and transported to the infected cell membrane as a heterodimer for virion
20 incorporation. At some point during this processing, PE2 is cleaved into E3 and the mature virion glycoprotein E2. E3 is the 64 amino-terminal residues of PE2 and is lost in the extracellular void during maturation. The larger cleavage product, E2, is associated with E1 and anchored in what becomes the viral envelope. Host cell protease(s) is responsible for processing of the PE2 precursor, cleaving at a site that immediately follows a highly
25 conserved canonical four amino acid (aa) residue motif, basic-X-basic-basic aa's. A mutant cell line derived from the CHO-K1 strain, designated RPE.40 (Watson et al., *J. Virol* 65:2332-2339, 1991), is defective in the production of Sindbis virus strain AR339, through its inability to process the PE2 precursor into the E3 and mature E2 forms. The envelopes of Sindbis virions produced in the RPE.40 cell line therefore contain a PE2/E1 heterodimer.
30 RPE.40 cells are at least 100-fold more resistant to Sindbis virus infection than the parental CHO-K1 cells, suggesting an inefficiency in the ability of PE2 containing virions to infect these cells. The defective virions produced by the RPE.40 cell line can be converted into a fully infectious form by treatment with trypsin.

In packaging and producer cell lines, any wild-type alphavirus that is produced by
35 recombination between vector and structural protein gene RNAs will re-infect cells and be rapidly amplified; thus, significantly contaminating and decreasing the titer of packaged vector preparations. Packaging and producer cells developed from the RPE.40 line are an alternative to other cell lines permissive for alphavirus infection due to the inefficient

amplification of any wild-type virus generated during vector production and packaging. Thus, vector preparations are not significantly contaminated with wild-type virus. Furthermore, the benefits of this system are extended to other packaging and producer cell lines by developing "knock-out" mutants in their analogous cellular protease(s), using
5 techniques known in the art.

4. HOPPING CELL LINE DEVELOPMENT

Alphavirus hopping cell lines, as discussed previously, are used transiently to produce infectious RNA vector particles which have been pseudotyped for a different cellular
10 receptor tropism. Once the hopping cell line produces vector particles, it is no longer required because only the infectious culture supernatants are needed to transduce the original alphavirus packaging cell lines discussed above. Therefore, the hopping cell line need not exhibit persistent infection by alphavirus in order to transiently produce vector particles. In this instance, the parent cell line can be either an insect cell line that exhibits persistent
15 infection, or a mammalian cell line which is likely to lyse within 24-72 hours after a productive alphavirus infection. The only criteria is that the cell lines are able to express either VSV-G protein, with or without the appropriate alphavirus structural proteins, or retroviral *gag-pol* and *env* protein without affecting cell growth prior to introduction of the alphavirus RNA vector. Therefore, the alphavirus hopping cell line can be any of the
20 aforementioned parent cell lines able to support either alphavirus or retroviral replication, without the additional cell modifications discussed previously, such as bcl-2 oncogene expression.

The generation of VSV-G pseudotyped alphavirus vector particles can be accomplished by at least three alternative approaches, two of which are dependent on the
25 stable integration of a VSV-G expression cassette into cells. VSV-G protein is known to be highly cytotoxic when expressed in cells. Therefore, synthesis of this protein by the expression cassette is controlled by an inducible promoter. Specifically, a DNA fragment containing the VSV-G protein gene is isolated from plasmid pLGRNL (Emi et al., *J. Virol.* 65:1202-1207, 1991) by digestion with *Bam* HI, the termini made blunt using Klenow
30 fragment enzyme and dNTPs, and the 1.7 kb fragment purified from a 1% agarose gel. Plasmid vector pVGELVIS-SINBV-linker (from Example 3), is digested with the enzyme *Bsp* EI to remove Sindbis nonstructural protein coding sequences nts. 422-7054, and the remaining vector is re-ligated to itself to generate plasmid pVGELVISdINSP-BV-linker. This plasmid is then digested with *Xho* I and the termini made blunt using Klenow fragment
35 enzyme and dNTPs. The previously purified VSV-G fragment is subsequently ligated with this vector DNA, and resulting clones are screened for proper VSV-G insert orientation. This pVGELVIS-based VSV-G expression construct, in which VSV-G synthesis is controlled by a Sindbis replicon-inducible junction region, is designated pVGELVISdI-G.

Alternatively, a similar Sindbis replicon-inducible VSV-G expression cassette may be generated in the antisense configuration. In particular, plasmid vector pKSSINBV-linker (described in Example 3) is digested with the enzymes *Apa* I and *Bam* HI to most of the Sindbis nonstructural protein coding region, and the resulting 3309 bp vector fragment is purified from a 1% agarose gel. In addition, plasmid pd5'-26s (described in section B.3., this example) also is digested with the enzymes *Apa* I and *Bam* HI. The resulting 400 bp fragment which contains the HDV ribozyme/Sindbis 5'-end fusion is purified from a 1% agarose gel and subsequently ligated with the purified pKSSINBV-linker vector fragment to generate a plasmid designated pd5'-BVlinker. Plasmid pd5'-BVlinker is subsequently digested with *Xho* I, the termini made blunt using Klenow fragment enzyme and dNTPs, and ligated with the previously purified VSV-G fragment. The resulting construct, containing the expression cassette elements HDV antigenomic ribozyme/Sindbis 5'-end 299 nts./Sindbis junction region/VSV-G protein gene/Sindbis 3'-end untranslated region, is designated as plasmid pd5'-BV-G. Insertion of this VSV-G gene cassette into the pcDNA3 vector is as follows. Plasmid pd5'-BV-G is digested with the enzymes *Pme* I and *Apa* I, and the termini are made blunt by the addition of T4 DNA polymerase and dNTPs. The entire 2.5 kb VSV-G protein gene cassette is purified in a 1% agarose gel. Plasmid pcDNA3 is digested with the enzymes *Hind*III and *Apa* I and the termini are made blunt by the addition of T4 DNA polymerase and dNTPs, and the 5342 bp vector is purified in a 1% agarose gel. The two purified, blunt-end DNA fragments are subsequently ligated, and the resulting VSV-G protein gene expression cassette vector is known as plasmid pCMV/d5'VSV-G. Further modifications of the VSV-G expression cassettes pVGELVISdl-G and pCMV/d5'VSV-G to substitute other selectable markers, for example hygromycin resistance or *E. coli gpt*, for the current neomycin resistance, or other promoter elements, for example *Drosophila* metallothionein or hsp 70, for the current CMV, MuLV, and SV40 promoters, may be readily accomplished given the disclosure provided herein.

In a first VSV-G/alphavirus hopping cell line configuration, VSV-G expression cassette plasmid DNA (pVGELVISdl-G or pCMV/d5'VSV-G, or modified versions thereof) is transfected into the appropriate cell type (for example, BHK-21 cells) and selection for G418 resistance is applied using media containing 400 μ g/ml of G418 as described elsewhere in this example. G418-resistant cells are cloned by limiting dilution and the individual cell lines expanded for screening. VSV-G expressing cell lines are detected by transfection with any nonstructural protein gene-containing RNA vector (see Example 3) to induce the VSV-G expression cassette, followed by immunofluorescence using polyclonal rabbit anti-VSV antibody as described (Rose and Bergmann, *Cell* 34:513-524, 1983). The stably transfected VSV-G expressing cell line, in some cases, is subsequently transfected with plasmid expression cassette(s) which express one or more Sindbis structural proteins (described elsewhere in this example). For the production of VSV-G pseudotyped alphavirus particles,

the appropriate vector RNA is transfected into the VSV-G hopping cell line, and vector particle-containing supernatants are recovered at least 24 hours post-transfection.

5 In a second VSV-G/alphavirus hopping cell line configuration, VSV-G expression cassette DNA (pVGELVISdl-G or pCMV/d5'VSV-G, or modified versions thereof) is transfected into previously derived alphavirus packaging cell lines (described elsewhere in this example) and the appropriate selection is applied as described previously. The selected cells are cloned by limiting dilution and the individual cell lines expanded for screening. VSV-G expressing cell lines are detected by transfection with any nonstructural protein gene-containing RNA vector (see Example 3) to induce the VSV-G expression cassette, followed by immunofluorescence using polyclonal rabbit anti-VSV antibody as described (Rose and Bergmann, *Cell* 34:513-524, 1983). For the production of VSV-G pseudotyped alphavirus particles, the appropriate vector RNA is transfected into the VSV-G hopping cell line, and vector particle-containing supernatants are recovered at least 24 hours post-transfection.

15 In a third VSV-G/alphavirus hopping cell line configuration, VSV-G expression cassette DNA is co-transfected with the appropriate vector RNA into previously derived alphavirus packaging cell lines (described elsewhere in this example). Supernatants containing pseudotyped vector particles are recovered at least 24 hours post-transfection.

20 For the pseudotyping of alphavirus vectors in retroviral packaging cell lines, any cell line referenced in the literature, which expresses retroviral *gag-pol* and *env* sequences, may be used to package alphavirus RNA vector that has been engineered to contain a retroviral packaging sequence. The retrovirus psi packaging sequence is inserted between the inactivated junction region and a synthetic junction region tandem repeat, such that only genomic-length vector, and not subgenomic RNA, is packaged by the retroviral envelope proteins. Retroviral-based particles containing alphavirus vector RNA are produced by transfecting *in vitro* transcribed alphavirus vector RNA using procedures that have been described previously. Supernatants with pseudotyped retroviral particles containing alphavirus RNA vector are harvested at 24 hours post-transfection, and these supernatants are then used to transduce an alphavirus packaging cell line.

30

5. IDENTIFICATION OF PARENT CELL LINES WHICH PRODUCE ALPHAVIRUS RESISTANT TO INACTIVATION BY HUMAN COMPLEMENT

Successful intravenous administration of recombinant alphavirus particles requires that the vector is resistant to inactivation in serum. It is well known to those skilled in the art that Sindbis grown on BHK cells is sensitive to inactivation, in terms of effective virus titer. In order to identify parent cell lines which produce Sindbis particles which are resistant to inactivation by human complement, the level of serum inactivation of Sindbis virus grown on

35

multiple cell types is tested. The cell types tested are derived from many species, including human, for example, 293 or HT1080 (ATCC No. CCL 121).

As a source of human complement, approximately 70 mls of blood are collected from patients into serum separating tubes (Becton Dickinson, Los Angeles, CA). The blood is allowed to clot for one half hour at room temperature. After clotting the serum is centrifuged at 2000g for 10 minutes at 4°C. The serum is collected and placed into a 15 ml conical tube (Corning, Corning, NY) and placed on ice. Approximately, 1.1 ml aliquots of the serum are placed in 2 ml cryovials, frozen in a dry ice/ethanol bath and stored at -70°C for subsequent serum inactivation assays. Complement inactivated controls are prepared by heat inactivation of control aliquots for 30 minutes at 56°C.

To test Sindbis for serum inactivation, two vials containing 1.1 ml of 100% non-heat inactivated human serum are used for various virus preparations. One vial of serum is quick thawed at 37°C. The serum is then heated to 56°C for 30 minutes to heat inactivate complement present in the serum. Following inactivation the serum is placed on ice. The second vial is quick thawed at 37°C. After thawing the serum is placed on ice.

Approximately, 1.0 ml of the non-heat inactivated serum, medium, and heat-inactivated serum are placed in separate 1.5 ml tubes (Fisher Scientific, Pittsburgh, PA) and mixed with 10^5 Plaque Forming units (PFU) of Sindbis virus and incubated at 37°C for 1 hour. After incubation the tubes are placed on ice.

In order to identify the parent cell line host from which an alphavirus is resistant to human serum inactivation, the non-heat inactivated serum, medium, and heat-inactivated serum virus preparations are titered by plaque assay on BHK cells. Equivalent virus titers regardless of incubation with non-heat inactivated serum, medium, or heat-inactivated serum, are indicative of parent cell line hosts from which Sindbis virus is resistant to human complement inactivation.

B. STRUCTURAL PROTEIN EXPRESSION CONSTRUCTS

I. INDUCIBLE AND CONSTITUTIVE STRUCTURAL PROTEIN VECTOR EXPRESSION CASSETTES

The development of alphavirus packaging cell lines is dependent on the ability to synthesize high intracellular levels of the necessary structural proteins: capsid, pE2 and/or E2, and E1. Unfortunately, high level expression of these proteins, in particular, the envelope glycoproteins E2 and E1, may lead to concomitant cytopathology and eventual cell death. Therefore structural protein expression cassettes have been designed with inducible regulatory elements which control the levels of gene expression, in addition to others which maintain constitutive levels of expression.

In a first configuration, expression of the alphavirus structural proteins is under control of the RSV LTR, in conjunction with the inducible lac operon sequences. This is

achieved by insertion of alphavirus cDNA corresponding to the viral structural protein genes into the pOP13 and pOPRSV1 vectors (Stratagene). These vectors, used separately, are co-transfected with the p3'SS vector (Stratagene), which expresses the lac repressor "i" protein. In the absence of inducer, for example, Isopropyl-B-D-thiogalactopyranoside (IPTG), the basal, or constitutive, level of expression of a luciferase reporter gene has been reported to be 10-20 copies per cell. Addition of IPTG, results in a conformational change of the repressor protein, which results in decreased affinity of the lac i protein for lac-operator sequences, permitting high level expression of the heterologous gene. Induction levels in the presence of IPTG of 95-fold have been reported for heterologous genes contained in the pOP13 vector.

Specifically, the Sindbis structural protein gene (SP) cDNA is inserted into the pOP13 and pOPRSV1 vectors as follows. The SP coding region is amplified in toto with a primer pair whose 5' ends map, respectively, to the authentic AUG translational start and UGA translational stop sites, including the surrounding nucleotides corresponding to the Kozak consensus sequence for efficient translational initiation at Sindbis nt 7638. The forward primer is complementary to Sindbis nts 7638-7661, and the reverse primer is complementary to Sindbis nts 11,384-11,364. PCR amplification of Sindbis cDNA corresponding to the structural protein genes is accomplished by a standard three-temperature cycling protocol, using the following oligonucleotide pair:

Forward primer (7638F):

5'-TATATGCGGCCGCACCACCACCATGAATAGAGGATTCTTTAACATGC-3'
(SEQ ID NO. 74)

Reverse primer (11384R)

5'-TATATGCGGCCGCTCATCTTCGTGTGCTAGTCAG-3'
(SEQ ID NO. 75)

In addition to their respective complementarities to the indicated Sindbis nts, a 5 nucleotide "buffer sequence" followed by the *Not* I recognition sequence is attached to the 5' ends of each primer. Following PCR amplification, the 3,763 bp fragment is purified in a 1% agarose gel, then subsequently digested with the *Not* I enzyme. The resulting 3,749 bp fragment is then ligated, separately, into the pOP13 and pOPRSV1 vectors, which are digested with *Not* I and treated with calf intestine alkaline phosphatase. These expression cassette vectors, which contain the entire coding capacity of the Sindbis structural proteins are known as pOP13-SINSP and pOPRSV1-SINSP.

Variations of the lac operon-Sindbis structural protein gene expression cassettes also can be constructed using other viral, cellular or insect-based promoters. Using common molecular biology techniques known in the art, the lac operon and the RSV LTR promoter, or just the RSV LTR promoter, sequences can be switched out of the Stratagene pOP13 and pOPRSV1 vectors and replaced by other promoter sequences, such as the cytomegalovirus major immediate promoter (pOPCMV-SINSP); the adenovirus major late promoter (pOPAMLP-SINSP); the SV40 promoter (pOPSV-SINSP); or insect promoter sequences, which include the *Drosophila* metallothionein inducible promoter (pMET-SINSP), *Drosophila* actin 5C distal promoter (pOPA5C-SINSP), heat shock promoters HSP65 or HSP70 (pHSP-SINSP), or the baculovirus polyhedrin promoter (pPHED-SINSP).

2. MODIFICATION OF CASSETTES TO INCREASE PROTEIN EXPRESSION LEVELS

Alphavirus structural protein expression can be increased if the level of mRNA transcripts is increased. Increasing the level of mRNA transcripts can be accomplished by modifying the expression cassette such that alphavirus nonstructural proteins recognize these transcripts, and in turn, replicate the message to higher levels. This modification is performed by adding the wild-type minimal junction region core (nucleotides 7579 to 7602) to the extreme 5'-end of the Sindbis structural protein coding region, prior to the first authentic ATG start site for translation and inverting the expression cassette in the vector, so as to produce antisense structural protein gene transcripts. This can be accomplished by following the same PCR amplification technique described above for placing the Sindbis structural protein cDNA into the pOP13 and pOPRSV1 expression vectors. The only modification to this procedure is the replacement of the 7638F forward primer with a similar primer that includes junction region core nucleotides 7579-7602 between the *Not* I restriction enzyme site and the first ATG of the coding region as follows:

Forward primer (JUN7638F):

5'-TATATGCGGCCGCATCTCTACGGTGGTCCTAAATAGTACCACCACC-
ATGAATAGAGGATTC-3' (SEQ. ID NO. 76)

Following PCR amplification, the resulting 3,787 bp fragment is purified in a 1% agarose gel, then subsequently digested with the *Not* I enzyme. The resulting 3,773 bp fragment is then ligated, separately, into the pOP13 and pOPRSV1 vectors which are digested with *Not* I and treated with calf intestine alkaline phosphatase. The resulting expression cassette vectors are known as pOP13-JUNSINSP and pOPRSV1-JUNSINSP. However, it must be stated that the introduction of junction region sequences into the

structural protein expression cassettes will introduce sequences which may possibly lead to undesirable recombination events, leading to the generation of wild-type virus.

3. INDUCIBLE EXPRESSION OF STRUCTURAL PROTEINS VIA ALPHAVIRUS VECTOR

5 Because of potential cytotoxic effects from structural protein expression, the establishment of inducible packaging cell lines which express even modest basal levels of these proteins may not always be preferred. Therefore, packaging cell line expression cassettes are constructed which contain regulatory elements for the high level induction of structural protein synthesis via nonstructural proteins supplied in *trans* by the alphavirus vector, but with no basal level of synthesis until appropriately stimulated.

10 In this configuration, a structural protein gene cassette is constructed, whereby transcription of the structural protein genes occurs from an adjacent alphavirus junction region sequence. The primary features of this cassette are: an RNA polymerase II promoter positioned immediately adjacent to alphavirus nucleotide 1, such that transcription initiation begins with authentic alphavirus nucleotide 1, the 5'-end alphavirus sequences required for transcriptase recognition, the alphavirus junction region sequence for expression of the structural protein gene mRNA, the alphavirus structural protein gene sequences, the 3'-end alphavirus sequences required for replication, and a transcription termination/polyadenylation sequence. Because of an upstream open-reading frame which ends in translation termination codons prior to the AUG start site of the structural protein genes, expression of the alphavirus structural proteins can occur only after the synthesis of minus-strand RNA by vector-supplied nonstructural proteins, followed by the subsequent transcription of a structural protein gene mRNA from the junction region. Therefore, the inducibility of this system is dependent entirely on the presence of nonstructural proteins, supplied by the alphavirus vector itself, introduced as either RNA transcribed *in vitro*, or cDNA positioned downstream of an appropriate promoter element. In addition, the 5'- and 3'-end alphavirus sequences allow for this RNA transcript of the structural protein gene cassette to be amplified by the same vector-supplied nonstructural proteins (*see* Figure 11).

20 Specifically, the construction of a positive-sense, vector-inducible Sindbis packaging cassette is accomplished as follows. Briefly, the pVGELVIS vector described previously is digested with the enzyme *Bsp* EI to remove nucleotides 422 to 7054, including most of the nonstructural gene coding sequences, and the remaining 9925 bp fragment is purified in a 0.8% agarose gel, and subsequently re-ligated to itself to generate the construct known as pLTR/Sindl*Bsp*E (Figure 11). This deletion leaves the 5'-end authentic translation start codon at nts 60-62 intact, and creates in-frame downstream UAA and UGA stop codons at nts 7130-7132 and 7190-7192 (original numbering), respectively, thus preventing translation of the downstream structural protein gene open-reading frame. The pLTR/Sindl*Bsp*E packaging cassette construct is subsequently transfected into BHK cells (ATCC #CCL 10)

and transfectants are selected using the G418 drug at 400 ug/ml and cloned by limiting dilution. After expansion of the transfected clonal lines, screening for packaging activity is performed by transfection of Sindbis-luciferase (Sin-luc) vector RNA as described previously. The data shown in Figure 12 demonstrate that transfection of Sin-luc vector RNA into several of these clonal LTR/SindI*Bsp*E packaging cells results in the production of infectious Sindbis particles containing the Sin-luc RNA, as the recovered supernatants are shown to transfer Sin-luc vector RNA to fresh monolayers of BHK cells.

A similar packaging construct can also be made using the pVG-ELVISd clone (described previously) as initial material for creation of the *Bsp* EI deletion. In this clone, the Sindbis 3'-end sequence is followed by a catalytic ribozyme sequence to allow more precise processing of the primary transcript adjacent to the 3'-end sequences of Sindbis. In addition, a wide variety of variations of these packaging cassette constructions can be made given the disclosure provided herein, including for example, the substitution of other RNA polymerase promoters for the current MuLV LTR, the addition of 1 or more nucleotides between the RNA polymerase promoter and the first Sindbis nucleotide, the substitution of other ribozyme processing sequences, or the substitution of a non-Sindbis-encoded open reading frame upstream of the structural protein gene sequences, which may or may not retain the 5'-end Sindbis sequences required for transcriptase recognition. Furthermore, these constructs can be transfected into other cell lines, as discussed previously

In another vector-inducible packaging configuration, expression cassettes contain a cDNA copy of the alphavirus structural protein gene sequences flanked by their natural junction and 3'-untranslated regions, and are inserted into an expression vector in an orientation, such that primary transcription from the promoter produces antisense structural protein gene RNA molecules. Additionally, these constructs contain, adjacent to the junction region, alphavirus 5'-end sequences necessary for recognition by the viral transcriptase, and a catalytic ribozyme sequence positioned immediately adjacent to alphavirus nucleotide 1 of the 5'-end sequence. As such, this ribozyme cleaves the primary RNA transcript precisely after the first alphavirus nucleotide. In this antisense orientation, the structural protein genes cannot be translated, and are dependent entirely on the presence of alphavirus virus nonstructural proteins for transcription into positive-strand mRNA, prior to their expression. These nonstructural proteins again are provided by the alphavirus vector itself. In addition, because this configuration contains the precise alphavirus genome 5'- and 3'-end sequences, the structural protein gene transcripts undergo amplification by utilizing the same nonstructural proteins provided by the alphavirus vector.

Specifically, the Sindbis structural protein gene cDNA is removed from the genomic clone pVGSP6GEN and inserted into the pcDNA3 (Invitrogen Corp., San Diego, CA) expression vector as follows. First, plasmid pVGSP6GEN is digested with the enzymes *Apa* I and *Bam* HI to remove all Sindbis sequences through nucleotide 7335, including the

genes encoding nonstructural proteins 1, 2, 3, and most of 4. The remaining 7285 bp vector fragment, which contains the Sindbis structural protein genes, is purified in a 0.8% agarose gel, and subsequently ligated with a polylinker sequence, called SinMCS, that is obtained by annealing two synthetic oligonucleotides. The oligonucleotides, SinMCSI and SinMCSII, contain the recognition sites for *Cla* I, *Bgl* II, and *Spe* I, and have *Apa* I and *Bam* HI ends after annealing. Their sequences are as follows:

SinMCSI:

10 5'-CTCATCGATCAGATCTGACTAGTTG-3' (SEQ. ID NO. 77)

SinMCSII:

15 5'-GATCCAACACTAGTCAGATCTGATCGATGAGGGCC-3' (SEQ. ID NO. 78)

The resulting construct, known as pMCS-26s, is then modified to contain the 5'-end 299 nucleotides of Sindbis, fused to an 84 nucleotide ribozyme sequence from the antigenomic strand of hepatitis delta virus (HDV) (*Nature* 350:434), using overlapping PCR amplification. Two primer pairs are used initially in separate reactions, followed by their overlapping synthesis in a second round of PCR. In reaction #1, the forward primer (HDV49-XC) is complementary to HDV genome nucleotides 823-859, and the reverse primer (HDV17-68) is complementary to HDV genome nucleotides 839-887, with sequences as follows:

25 Forward primer (HDV49-XC):

5'-ACTTATCGATGGTTCTAGACTCCCTTAGCCATCCGAGTGGACGTG-
CGTCCTCCTTC-3' (SEQ. ID NO. 79)

30 Reverse primer (HDV17-68):

5'-TCCACCTCCTCGCGGTCCGACCTGGGCATCCGAAGGAGGACGCAC-
GTCCACT-3' (SEQ. ID NO. 80)

35 In addition to their respective complementarities, primer HDV49-XC contains flanking *Xba* I and *Cla* I recognition sequences at the 5'-end. PCR amplification of HDV sequences is accomplished by a standard three-temperature cycling protocol with these primers and Vent polymerase. In reaction #2, the forward primer (SIN-HDV), which joins precisely the HDV

and Sindbis sequences, is complementary to nucleotides 1-21 of Sindbis, and genomic nucleotides 871-903 of HDV, and overlaps the sequence of primer HDV17-68 (from above) by 20 nucleotides, and the reverse primer (SIN276-SPE) is complementary to Sindbis nucleotides 299-276, with sequences as follows:

5

Forward primer (SIN-HDV):

5'-TCGGACCGCGAGGAGGTGGAGATGCCATGCCGACCCATTGACGGC-
GTAGTACACACT-3' (SEQ. ID NO. 81)

10

Reverse primer (SIN276-SPE):

5'-CTGGACTAGTTAATACTGGTGCTCGGAAAACATTCT-3'
(SEQ. ID NO. 82)

15

In addition to their respective complementarities, primer SIN276-SPE contains a flanking UAA translation termination codon and *SpeI* recognition sequence at its 5' end. PCR amplification of the fragment containing Sindbis 5'-end sequences fused to HDV ribozyme sequences is accomplished by a standard three-temperature cycling protocol, using Vent polymerase, these primers, and pVGSP6GEN plasmid as template. After the first round of PCR amplification, 1/20th of the total amounts from each of reaction #1 and reaction #2 is combined and used as template in a second round of PCR amplification with additional input of primers HDV49-XC and SIN276-SPE and a standard three-temperature cycling protocol. Following the second round of PCR, the 414 bp amplicon is purified with the MERMAID KIT (Bio101, La Jolla, CA), and digested with the enzymes *Clal* and *SpeI*. The digested amplicon is purified in a 1% agarose gel, and subsequently ligated into plasmid pMCS-26s, which also is digested with *Clal* and *SpeI* and purified in a 1% agarose gel. The resulting construct, containing the expression cassette elements HDV antigenomic ribozyme/Sindbis 5'-end 299 nts/Sindbis junction region/Sindbis structural protein genes/Sindbis 3'-end untranslated region, is known as pd5'26s.

20

25

30

Insertion of the structural protein gene cassette from pd5'26s into the pcDNA3 vector is performed as follows. Plasmid pd5'26s is digested with the enzyme *Xba I* and the 3'-recessed ends are made blunt by the addition of Klenow enzyme and dNTPs. The entire 4798 bp structural protein gene cassette is purified in a 1% agarose gel. Plasmid pcDNA3 is digested with the enzymes *HindIII* and *Apa I* and the ends are made blunt by the addition of T4 DNA polymerase enzyme and dNTPs, and the 5342 bp vector is purified in a 1% agarose gel. The two purified, blunt-end DNA fragments are subsequently ligated, and the resulting structural protein gene expression cassette vector is known as pCMV-d5'26s (*see* Figure 11).

35

Transfection of this DNA into cells and selection for G418 resistance is performed as previously described.

5 Modifications of the CMV promoter/antisense-Sindbis structural protein vector also can be constructed using other viral, cellular, or insect-based promoters. Using common molecular biology techniques known in the art, the CMV promoter can be switched out of the Invitrogen pcDNA3 vector and replaced by promoters such as those listed previously. Other
10 variation of this antisense packaging cassette may include, but are not limited to: the addition of 1 or more nucleotides between the first Sindbis nucleotide and the catalytic ribozyme, the use of longer or shorter HDV or other catalytic ribozyme sequences for transcript processing, the substitution of a precise transcription termination signal for the catalytic ribozyme sequence, or the antisense expression of structural protein gene cassettes using any downstream sequence recognized by an RNA polymerase which results in
15 transcription of a structural protein gene mRNA.

Further, it should be noted that each of the vector-inducible constructs described
15 contains sequences homologous to the Sindbis vector itself. Therefore, the potential exists for the generation of wild-type virus by recombination between the two RNA molecules. Additional modifications may be made to eliminate this possibility as described below.

4. SEPARATION OF STRUCTURAL PROTEIN GENES TO PREVENT RECOMBINATION

20 Packaging cell lines may also be generated which segregate the integration and expression of the structural protein genes, allowing for their transcription as non-overlapping, independent RNA molecules. For example, the expression of capsid protein independently of glycoproteins E2 and E1, or each of the three proteins independent of each other, eliminates the possibility of recombination with vector RNA and subsequent
25 generation of contaminating wild-type virus.

Specifically, capsid protein is expressed independently from an inducible expression vector, such that sequences which might result in recombination with vector RNA are eliminated. As an example, the capsid protein gene is amplified from plasmid pVGSP6GEN with a primer pair complementary to nucleotides 7632-7655 (forward primer) and 8415-
30 8439 (reverse primer), with sequences as follows:

Forward primer (Sin7632F):

5'-GTCAAGCTTGCTAGCTACAACACCACCACCATGAATAGAG-3'

35 (SEQ. ID NO. 83)

Reverse primer (Sin8439R):

5'-CAGTCTCGAGTTACTACCACTCTTCTGTCCCTTCCGGGGT-3'
(SEQ. ID NO. 84)

In addition to their respective complementarities, the forward primer contains *Nhe* I and
5 *Hind*III recognition sequences at its 5'-end, and the reverse primer contains both UAG and
UAA translation stop codons and a *Xho* I recognition sequence at its 5'-end. Amplification is
accomplished using a standard three-temperature cycling protocol, and the resulting
amplicon is digested with the enzymes *Nhe* I and *Xho* I, and purified in a 1% agarose gel.
Expression plasmid pMAM (Clontech), which contains a dexamethasone-inducible MMTV
10 LTR promoter sequence, is digested with the enzymes *Nhe* I and *Xho* I and the plasmid DNA
purified in a 1% agarose gel. The capsid protein gene fragment is ligated into the pMAM
vector, and the resulting construct is known as pMAM-SinC. Plasmid pMAM-SinC is
transfected into the appropriate cell line as described previously and selection for stable
transfectants is accomplished by using HAT (hypoxanthine, aminopterin, thymidine) media,
15 supplemented with dialyzed fetal calf serum, mycophenolic acid and xanthine, as described
by Mulligan and Berg (*PNAS* 78:2072-2076, 1981). Cell lines expressing capsid protein are
identified following dexamethasone induction by immunofluorescence using polyclonal rabbit
anti-Sindbis antibody.

Alternatively, capsid protein is expressed using the lac-inducible vectors (Stratagene)
20 described previously. The Sindbis capsid protein gene is amplified by PCR using primers
Sin7632F and Sin8439R (described previously), and ligated with TA vector DNA
(Stratagene). The resulting plasmid, designated TA/SinC, is digested with *Eco* RI, the
termini are made blunt by the addition of Klenow fragment enzyme and dNTPs, and the
capsid protein gene purified from a 1% agarose gel. Plasmid vectors pOP13 and pORSV1
25 are digested with *Not* I, their termini made blunt by the addition of Klenow fragment enzyme
and dNTPs, and subsequently treated with calf intestinal alkaline phosphatase. The capsid
protein gene is ligated with both pOP13 and pORSV1 vector DNA to generate the
expression constructs designated pOP13CAP and pORSVICAP, respectively. Each plasmid
is co-transfected with p3'SS into the appropriate cell line as described previously, and
30 selection for stable transfectants is accomplished using G418 and hygromycin selection. Cell
lines expressing capsid protein are identified following IPTG induction by
immunofluorescence using polyclonal rabbit anti-Sindbis antibody.

The glycoprotein genes, E1 and E2, are expressed together using one of the inducible
systems previously described. For example, the Sindbis E1 and E2 genes are amplified from
35 plasmid pVGSP6GEN using a primer pair complementary to Sindbis nucleotides 8440-8459
(forward primer) and Sindbis nts 11,384-11,364 (reverse primer). PCR amplification is
performed using a standard three-temperature cycling protocol and the following
oligonucleotide pair:

Reverse primer (11384R):

5 5'-TATATGCGGCCGCTCATCTTCGTGTGCTAGTCAG-3'
(SEQ. ID NO. 75)

Forward primer (8440F):

10 5'-TATATGCGGCCGCACCACCATGTCCGCAGCACCCTGGTCACG-3'
(SEQ. ID NO. 85)

In addition to their respective complementarities, the forward primer contains an "in-frame" AUG translation initiation codon, and both primers contain a *NotI* recognition sequence at their 5'-ends. Following PCR amplification, the amplicon is digested with the *NotI* enzyme and purified in a 1% agarose gel. The resulting fragment is then ligated separately into the pOP13 and pOPRSV1 vectors (Stratagene), digested with *NotI* and treated with calf intestinal alkaline phosphatase, as described previously. These glycoprotein expression vectors are used to transfect cells that have been previously transfected with a capsid protein expression construct, and stable glycoprotein gene transfectants are identified by selection for G418 and hygromycin resistance.

Alternatively, the E1 and E2 glycoproteins are expressed under the control of the replicon-inducible junction region promoter, described previously. The ELVIS expression plasmid pVGELVIS0SINBV-linker (Example 3) is digested with the enzyme *NotI*, and treated with calf intestinal alkaline phosphatase. PCR amplified Sindbis E1 and E2 glycoprotein genes digested with *NotI* (previous paragraph) are then ligated to the ELVIS vector to generate a construct designated pVGELVIS-E1/E2. Plasmid pVGELVIS-E1/E2 subsequently is digested with the enzyme *BspEI*, removing most of the nonstructural protein gene coding region, and the remaining E1- and E2-containing vector DNA is re-ligated to itself, creating an inducible expression cassette identified as pVGELVdl-E1/E2. This glycoprotein expression vector is used to transfect cells that have been previously transfected with a capsid protein expression construct, and stable glycoprotein gene transfectants are identified by selection for G418 resistance. For both the capsid and envelope glycoprotein expression cassettes, additional mammalian or non-mammalian (including insect)-derived promoters, which may or may not be inducible, are readily substituted for those described above, using standard techniques known in the art.

5. ASSEMBLING THE COMPONENTS TO CREATE THE ALPHAVIRUS PACKAGING CELL LINE

For example purposes, the BHK-21 cell line and replicon-inducible packaging expression cassette are used to demonstrate assembly of the components. However, other possible parent cell lines can be used to create alphavirus packaging cell lines and have been discussed previously. Briefly, BHK-21 cells (CCL 10) are grown at 37°C in 5% CO₂ in Dulbecco's modified Eagle's Media (DMEM), 2 mM L-glutamine, and 10% fetal bovine serum (optimal media). Approximately 5 x 10⁵ BHK-21 cells, grown in a 35 mm petri dish, are transfected with 5 ug pLTR/SindI_{Bsp}E using 5 ul of the Transfectam (Promega) cationic lipid reagent, in serum-free media conditions, as suggested by the supplier. However any method of transfection is rapidly substituted, *i.e.*, by electroporation, calcium phosphate precipitation, or by using any of the readily available cationic liposome formulations and procedures commonly known in the art. At 24 hours post-transfection, the cells are trypsinized and reseeded in 100 mm dishes in 10 ml of optimal media, as described above, supplemented with 400 ug/ml of G418 (Gibco/BRL) and selected over a period of 5 to 7 days. Colonies displaying resistance to the G418 drug are then pooled, dilution cloned, and propagated. Individual clones are screened for high levels of Sindbis structural protein expression and functional packaging after transfection with Sindbis-luciferase vector RNA transcribed *in vitro* from SacI linearized plasmid pKSSINBV-luc (*see* Example 3). Specifically, clonally-derived pLTR/SindI_{Bsp}E transfected BHK-21 cells (referred to as LTR/SindI_{Bsp}E or BK-*Bsp* cells) grown in 60 mm petri dishes are transfected with 2 ug of Sindbis-luciferase vector RNA and overlaid with 3 ml of optimal media (*see* above). At 20 hours post-transfection, the supernatants are removed, and clarified by centrifugation for 30 min. at 3000 rpm in a Sorvall RT6000B tabletop centrifuge. In addition, the transfected cell monolayer is lysed in reporter lysis buffer (Promega) as described by the manufacturer, and assayed for luciferase expression as described previously.

The transfer of luciferase activity (and thus functional packaging) is tested by using 1 ml of the above supernatants to infect fresh monolayers of BHK-21 cells in 60 mm dishes. At 20 hours post-infection, the cell monolayers are lysed as described above, and tested for luciferase expression. As shown in Figure 12, three clones (#13, 18, and 40) produce packaged Sindbis-luciferase vector and are the first examples of alphavirus packaging cell lines. In addition, transfected clone #18 cells are tested for increased vector packaging over a timecourse following transfection. Supernatants from transfected clone #18 cells are harvested at 20, 45, and 70 hours post-transfection, as described above, and used to infect fresh monolayers of BHK-21 cells. Figure 13 shows that Sindbis-luciferase vector packaging increases significantly at 45 hours post-transfection, as compared to 20 hours post-transfection. Expression also can be tested by western blot analysis using polyclonal rabbit anti-Sindbis antibodies (available in the literature).

C. INDUCIBLE VECTOR AND STRUCTURAL PROTEIN EXPRESSION FOR ALPHAVIRUS
PRODUCER CELL LINES

I. USE OF VIRAL PROMOTERS

5 The challenge of developing an alphavirus vector producer cell line lies in the question of whether a virus, whose infection of mammalian cells results almost exclusively in productive lytic cell death, can be modified to establish persistent infection in these same cells. One approach is to generate alphavirus vector producer lines from mosquito cells, where viral persistence often results after infection. However, the titer of infectious virus
10 produced in persistently infected mosquito cells is only about 1×10^4 PFU/ml, at least five orders of magnitude less than that observed after lytic infection of BHK cells by Sindbis.

Several strategies are described for inducible alphavirus vector producer cell lines, containing both vector and viral structural gene cassettes, such that productive cytolytic infection occurs only after the correct stimulus. Because these approaches operate on a
15 "feed forward" level, any leakiness in the system will result in initiation of the alphavirus replication cycle and probable cell death. Therefore, tightly regulated control mechanisms are necessary for such a system.

The hallmark of development is the differentiation state-dependent pattern of gene expression. Briefly, gene expression patterns differ widely between undifferentiated and
20 terminally differentiated states. Thus, a cell whose differentiation state can be controlled is likely an ideal host in which to derive an alphavirus vector producer cell line. In such a configuration, the vector expression cassette and, in some instances, structural components are coupled to terminal differentiation state-inducible promoters, according to the strategy described for ELVIS, and used to transform stably an undifferentiated host cell. Terminal
25 differentiation of the host producer cell after induction with the appropriate stimuli coincidentally results in induction of the alphavirus replication cycle and production of packaged vector. Other strategies described herein, including antisense structural genes and heterologous viral expression systems, are readily coupled with cellular differentiation state-dependent promoters described below.

30 In this approach, four examples are described, using either a viral or cellular promoter which are active in only terminally differentiated cells.

It has been shown that mouse Polyomavirus (Py), SV40, and Moloney murine leukemia virus (M-MuLV), all are able to infect and enter undifferentiated mouse embryonal carcinoma (EC) cells, but the expression of their genes (and heterologous genes) and
35 establishment of productive infection is blocked (Swartzendruber and Lehman, *J. Cell. Physiol.* 85:179-188, 1975; Peries et al., *J. Natl. Cancer Inst.* 59:463-465, 1977). These viral growth properties also have been demonstrated in two cell lines, PCC4 and F9, which are derived from the malignant stem cells of mouse teratocarcinomas. The block to viral

propagation occurs at the level of transcription and replication, and maps to the enhancers, contained within the viral non-coding control regions (Linney et al., *Nature* 308:470-472, 1984; Fujimura et al., *Cell* 23:809-814, 1981; Katinka and Yaniv, *Cell* 20:393-399, 1980). When M-MuLV infects undifferentiated EC cells, the viral DNA integrates into the genome. However, as stated above, expression of viral genes or of heterologous genes is blocked. This block of viral expression is released upon terminal differentiation of EC cells by addition of retinoic acid to the growth medium.

To test the RNA expression properties of the pVGELVIS construct in EC cells, plasmid DNA is complexed with LIPOFECTAMINE (GIBCO-BRL, Gaithersburg, MD) according to the conditions suggested by the supplier (ca. 5 µg DNA/8 µg lipid reagent) and added to 35 mm wells containing undifferentiated PCC4 or F9 cells (Fujimura et al., 1981, *Cell* 23:809-814) at approximately 75% confluency. The development of cytopathic effects (CPE), and the level of Sindbis productive infection, quantitated by plaque assay of media supernatant, is determined at regular intervals over 5 days in undifferentiated and differentiated transfected PCC4 or F9 cells. Differentiation of F9 and PCC4 cells is accomplished by addition of retinoic acid (Sigma Chemical Co., St. Louis, MO), at a final concentration of 1 µM.

It has been proposed that the hierarchy of relative expression of heterologous genes observed in undifferentiated EC cells infected with M-MuLV vectors may be in part insertional dependent (Linney et al., 1987, *J. Virol.* 61:3248-3253). Thus, undifferentiated EC cells transfected with pVGELVIS may likely produce different results, in terms of transcription of the Sindbis genomic cDNA and, in turn, initiation of the viral life cycle. In this event, following G418 selection of pVGELVIS transfected undifferentiated EC cells, remaining cells are cloned and expanded. The cell clones are then tested for the production of Sindbis virus after differentiation by addition of retinoic acid (Sigma Chemical Co., St. Louis, MO), at a final concentration of 1 µM.

To isolate vector packaging cell lines, whose production of structural proteins in the presence of Sindbis NSP is cell differentiation state dependent, undifferentiated F9 or PCC4 cells are transfected with pLTR/SINdl/SpE and G418 selected as described above. Differentiation state-sensitive clones are then selected by infection at high multiplicity with packaged SIN-luc vector. Clones which are resistant to cell lysis or do not produce packaged SIN-luc vector particles, are candidate vector packaging clones. These candidate clones are tested for SIN-luc vector particle production following terminal differentiation with retinoic acid, as described.

The murine wild type polyomavirus (Py) is unable to replicate in the teratocarcinoma cell lines PCC4 or F9. This block of replication in undifferentiated cells occurs at the level of transcription of early region (*i.e.*, T antigen) genes, and is released by induction of terminal differentiation with vitamin A. Py mutants which are able to establish productive infection in

undifferentiated PCC4 and F9 cells map to the viral enhancer region. The genesis of an embryonic tissue specific transcriptional enhancer element has resulted in these mutants. In order to exploit this property of inhibition of Py replication in undifferentiated teratocarcinoma cell lines, the viral regulatory non-coding region, including the enhancer, is coupled to the genomic cDNA of Sindbis virus, according to the ELVIS strategy. The precise transcriptional start site of the Py early region has been determined (see Tooze, DNA Tumor Viruses). The PCC4 and F9 cell lines are stably transformed with the Py-Sindbis vectors. In this model Sindbis productive infection occurs after addition of retinoic acid to the culture medium and induction of terminal differentiation.

The Py non-coding region from bases 5021-152, which includes the sequences corresponding to the viral enhancers, 21 bp repeats, replication origin, CAAT and TATA boxes, and the early mRNA transcription 5' cap site, is positioned at the 5' viral end such that *in vivo*, only a single capped C residue is added to the Sindbis 5' end. Juxtaposition of the Py non-coding region and the Sindbis 5' end is accomplished by overlapping PCR as described in the following detail. Amplification of the Py non-coding region in the first primary PCR reaction is accomplished in a reaction containing the pBR322/Py, strain A2 plasmid (ATCC number 45017-p53.A6.6 (pPy-1)) and the following primer pair:

Forward primer: Pybg15021F (buffer sequence/Bgl II recognition sequence/Py nts 5021-5043):

5'-TATATAGATCTCTTGATCAGCTTCAGAAGATGGC (SEQ. ID NO. 86)

Reverse primer: SINPy152R (SIN nts 5-1/Py nts 152-134):

5'-TCAATGGCGGGAAGAGGCGGTTGG (SEQ. ID NO. 87)

PCR amplification of the Py non-coding region with the primer pair shown above is performed using the Thermalase thermostable DNA polymerase (Amersco Inc., Solon, Ohio) and the buffer containing 1.5 mM MgCl₂, provided by the supplier. Additionally, the reaction contains 5% DMSO, and the Hot Start Wax beads (Perkin-Elmer), using the following PCR amplification protocol shown below:

Temperature (°C)	Time (Min)	No. Cycles
94	2	1
94	0.5	
55	0.5	35
72	0.5	

72

10

1

Amplification of the Sindbis 5' end in the second primary PCR reaction is accomplished in a reaction containing the pVGSP6GEN clone and the following primer pair:

5 Forward primer: (Py nts 138-152/SIN nts 1-16):

5'-CCGCCTCTCCCGCCATTGACGGCGTAGTAC (SEQ. ID NO. 88)

10 Reverse primer: (SIN nts 3182-3160):

5'-CTGGCAACCGGTAAGTACGATAC (SEQ. ID NO. 18)

15 PCR amplification of Sindbis 5' end region with the primer pair shown above is with the reaction conditions described above, using the following PCR amplification protocol shown below:

Temperature (°C)	Time (Min.)	No. Cycles
94	2	1
94	0.5	
55	0.5	35
72	3.0	
72	10	1

20 The 442 bp and 3202 bp products from the primary PCR reactions are purified with GENECLEAN (BIO 101), and used together in a PCR reaction with the following primer pair:

Forward primer: Pybgl5021F (buffer sequence/Bgl II recognition sequence/Py nts 5021-5043):

25 5'-TATATAGATCTCTTGATCAGCTTCAGAAGATGGC (SEQ. ID NO. 89)

Reverse primer: (SIN nts 2300-2278):

30 5'-GGTAACAAGATCTCGTGCCGTG (SEQ. ID NO. 19)

PCR amplification of the of the primer PCR amplicon products with the primer pair shown above is with the reaction conditions described above, using the following PCR amplification protocol shown below:

Temperature (°C)	Time (Min.)	No. Cycles
94	2	1
94	0.5	
55	0.5	35
72	3.0	
72	10	1

5

The 20 3' terminal bases of the first primary PCR amplicon product overlaps with the 20 5' terminal bases of the second primary PCR amplicon product; the resultant 2,742 bp overlapping secondary PCR amplicon product is purified by 0.8% agarose/TBE electrophoresis, digested with *Bgl* II, and the 2,734 bp product is ligated into pcDNASINbgl/xba (see Example 3) treated with *Bgl* II and CIAP. The resulting construction is 16,641 bps and is known as ELVIS-PySIN. In order to construct a structural protein expression vector similar to pLTR/Sindl*Bsp* for the derivation of vector packaging cell lines, the ELVIS-PySIN construction is digested to completion with *Bsp* EI, and religated under dilute conditions, in order to accomplish deletion of the nonstructural proteins between bases 422-7054. This construction is known as ELVIS-PySINd*Bsp*E.

10

ELVIS-PySIN plasmid DNA is complexed with LIPOFECTAMINE (GIBCO-BRL, Gaithersburg, MD) according to the conditions suggested by the supplier (ca. 5 µg DNA/8 µg lipid reagent) and added to 35 mm wells containing undifferentiated PCC4 or F9 cells at approximately 75% confluency. The development of cytopathic effects (CPE), and the level of Sindbis productive infection, quantitated by plaque assay of media supernatant, is determined at regular intervals of 5 days in undifferentiated and differentiated PCC4 or F9 cells. Differentiation of F9 and PCC4 cells is accomplished by addition of retinoic acid (Sigma Chemical Co., St. Louis, MO), at a final concentration of 1 mM.

15

If the undifferentiated EC cells demonstrate a heterologous response to transfection with ELVIS-PySIN, remaining cells not lysed by Sindbis virus propagation following G418 selection of pVGELVIS transfected undifferentiated EC cells are cloned and expanded. The cell clones are then tested for the production of Sindbis virus after differentiation, by addition of retinoic acid (Sigma Chemical Co., St. Louis, MO), at a final concentration of 1 mM.

20

Isolation of vector packaging cell lines stably transfected with ELVIS-PySINd*Bsp*E, having a cell differentiation state dependent pattern of expression of structural proteins in the presence of Sindbis NSP, is accomplished as described above for the pLTR/Sindl*Bsp*E plasmid.

25

30

In order to demonstrate the feasibility of an inducible Sindbis vector producer cell line, the reporter gene expression from the ELVIS-luc vector, whose construction is described in Example 3, section E, after transfection of BHK and undifferentiated F9 cells is determined. In addition, both cell types are infected with packaged SIN-luc vector, whose production is described in Example 3 section C. This later experimental group serves as a control that expression restriction (if any) lies at the level of transcription rather than a receptor difference on unique cell types. The results of this study, shown in Figure 14, demonstrate that the expression of luciferase is inhibited in undifferentiated F9 cells. The level of luciferase expression in BHK cells transfected with ELVIS-luc and BHK and undifferentiated F9 cells infected with packaged SIN-luc vector is similar. Thus, in ELVIS-luc transfected undifferentiated F9 cells, transcription from the LTR and subsequent luciferase expression via the Sindbis vector autocatalytic pathway is inhibited. This study demonstrates that packaging cell lines can be developed where synthesis of Sindbis vector or Sindbis vector packaging is inducible and controlled by the differentiation state of the cell.

2. USE OF CELLULAR PROMOTERS.

The third example of this strategy uses the β -globin locus control region. The β -globin multigene cluster contains five developmentally regulated genes. In the early stages of human development, the embryonic yolk sac is the hematopoietic tissue and expresses the ϵ -globin gene. This is followed by a switch to the γ -globin gene in the fetal liver and the δ - and β -globin genes in adult bone marrow (Collins and Weissman, 1984, *Prog. Nucleic Acid Res. Mol. Biol.* 31:315).

At least two mouse erythroleukemia lines, MEL and Friend, serve as models for terminal differentiation dependent expression of β -globin. Expression of β -globin is observed in these lines only after induction of terminal differentiation by addition of 2% DMSO to the growth medium.

The entire β -globin locus is regulated by the locus control region (LCR). Within the LCR is the dominant control region (DCR) residing within the DNase I hypersensitive region, which is 5' of the coding region. The DCR contains five DNase I hypersensitive (HS1- HS5) sites. The DCR directs high level site of integration independent, copy number dependent expression on a linked human β -globin gene in transgenic mice and stably transfected mouse erythroleukemia (MEL) cells (Grosveld et al., 1993, *CSHSQB* 58:7-12). In a recent study (Ellis et al., 1993, *EMBO* 12:127-134), concatamers of a synthetic core coinciding to sequences within HS2 were shown to function as a locus control region.

In order to accomplish the differentiation state dependent expression of alphavirus vectors, the viral genomic cDNA is juxtaposed with a promoter containing a tandem synthetic core corresponding to the LCR HS2 site. Alternatively, the desired alphavirus vector construct can be inserted downstream of the LCR in the endogenous

β -globin gene by homologous recombination. In such a strategy, the β -globin transcription initiation site after terminal differentiation would be first determined, in order that the alphavirus vector could be placed precisely at the start site.

Initiation of a lytic viral life cycle is controlled by the differentiation state of the host cell is applicable to other systems, where the control of viral induced cytopathology is desired.

Yet another approach to regulating alphavirus gene expression through a differentiation state sensitive promoter is the use of the retinoic acid receptor a (RARA) and acute promyelomonocytic leukemia cells (APL). APL cells are clonal myeloid precursors characterized by high growth rate and differentiation arrest. A non-random chromosomal translocation breakpoint, t(15;17)(q22;21), occurs in almost all patients with APL. The RARA gene has been localized to chromosome 17q21. Analysis of APL mRNA from patients has shown that most APL breakpoints occur within the second intron of the RARA gene and result in abnormal fusion transcripts. Co-transfection assays with RARA and PML-RARA fusion cDNAs have demonstrated that the resulting fusion proteins can antagonize wild-type RARA in the presence of retinoic acid. These studies implicate PML-RARA fusion protein in the molecular pathogenesis of APL. Importantly, a significant number of patients achieve complete remission after all-trans retinoic acid treatment (ATRA). High concentration of ATRA may overcome the RARA deficiency leading to high levels of RA in the nucleus. Differentiation of the APL cells can then be achieved through activation of RARA responsive genes. RA can induce differentiation of a number of cell lines, including the human leukemia line HL-60

The retinoic acid receptor is a member of a nuclear receptor superfamily that includes the thyroid and steroid hormone receptors. Four different forms of the human RAR have been identified, and the corresponding cDNAs cloned and characterized. In order to accomplish the differentiation state dependent expression of Sindbis vectors, viral genomic cDNA is juxtaposed with the RARA DNA binding site, creating ELVIS-RARASIN. As with the strategy proposed for ELVIS-PySIN expression in undifferentiated EC cells, differentiation sensitive ELVIS-RARASIN expressing cells are isolated.

30

3. INSERTION OF VECTOR CONSTRUCTS INTO DIFFERENTIATION STATE CONTROLLED INDUCIBLE PROMOTERS.

Generation of clones whose expression of heterologous genes from Sindbis vectors positioned in the ELVIS configuration as described in Example 3 is differentiation state dependent, is accomplished as described above for the pVGELVIS, pLTR/SindB_{spE} plasmids. Generation of clones whose production of vector particles is differentiation state dependent, is accomplished by transfecting the isolated differentiation dependent vector packaging clones described above with ELVIS heterologous gene expression vectors.

35

Clones having the desired phenotype or vector production after retinoic acid induced differentiation are isolated as described above.

D. STRUCTURAL PROTEIN EXPRESSION FROM A HETEROLOGOUS ASTROVIRUS JUNCTION REGION.

5

Among the critical properties of a vector packaging system are a cell line which expresses the structural components necessary to generate an infectious particle, without the creation of wild-type virus through recombination between vector and structural gene components. These two desired properties of the packaging cell line are accomplished in the retrovirus based systems through the constitutive expression of the gag/pol and env genes on individual heterologous RNA polymerase II expression cassettes.

10

Another important aspect of vector packaging cell lines is to derive a system which mimics as closely as possible the normal replication strategy of the wild type virus. This issue is important in terms of the observed titer level of packaged recombinant vector. Synthesis of the viral structural proteins during alphavirus infection is accomplished after transcription of high levels of subgenomic mRNA from the junction region promoter, followed by efficient translation into the structural proteins. The junction region promoter is functional only in the antisense orientation and synthesis of the antigenomic RNA occurs after translation of the nonstructural proteins, thus delaying the expression of the structural proteins. It follows that, with regard to alphavirus, it would be desirable to construct a packaging cell line in which synthesis of the structural proteins is initiated from the junction region promoter, which in turn is activated by nonstructural proteins expressed from the recombinant vector molecule.

15

20

It is known that a relatively high frequency of recombination occurs between RNA genomic molecules occurs during infection with Sindbis virus via a copy choice mechanism (*PNAS* 88:3253-3257, 1991). Recombination between vector and junction region/structural gene cassettes would result in the generation of wild-type Sindbis virus, perhaps at a level of 1 wild-type virus per million of packaged vector particles (*Liljestrom Bio Technology* 9:1356-1361, 1991). One way to mitigate the generation of wild-type virus is to separate the structural genes onto separate expression cassettes, an approach which has been discussed previously in Example 7.

25

30

An additional approach to diminish the level of wild-type virus production in alphavirus vector packaging cell lines is to express the structural proteins under the control of Astrovirus genetic elements. A schematic for this configuration is depicted in Figure 15. Similar to alphaviruses, the expression of Astrovirus structural proteins incorporates a junction region strategy, in which high levels of structural proteins are synthesized from a subgenomic message. The Astrovirus expression cassette may consist of one of the two following ordered elements: (1) inducible promoter/Astrovirus 5' end/Astrovirus junction

35

region/alphavirus structural gene/Astrovirus 3' end, or (2) antisense Astrovirus 3' end/antisense alphavirus structural gene/antisense Astrovirus junction region/antisense Astrovirus 5' end/ Hepatitis Delta virus ribozyme, or other configurations described in Example 7. In both configurations, the expression unit is amplified by the Astrovirus nonstructural proteins through the same mechanism that occurs during viral replication. Since multiple rounds of subgenomic mRNA synthesis initiated from the junction region occur from each expression unit, amplification of the expression unit by the Astrovirus nonstructural proteins results in the production of very high levels of alphavirus structural proteins. The second configuration of the alphavirus structural protein expression cassette described above may function better than the first, because the primary transcript of the toxic alphavirus structural gene is antisense. Although expression of the structural genes in the first configuration should not occur until synthesis of the negative strand followed by synthesis of the positive subgenomic RNA from the junction region, the antisense nature of the primary transcript in the second configuration represents an additional level of control to prevent cytotoxic protein expression.

It is likely that no wild-type virus would be generated in a packaging cell line in which the alphavirus virus structural proteins are synthesized individually from Astrovirus junction region expression cassettes. Recombination between the nonstructural protein region of the vector and an Astrovirus structural protein expression cassette would result in a molecule in which Astrovirus cis elements were coupled with alphavirus genes, a nonviable combination. Correct coupling of alphavirus cis and trans elements would require two precise recombination events between the vector and the Astrovirus expression cassette, between the Astrovirus junction region and structural gene ATG, and between the structural gene termination codon and the Astrovirus 3' end. In order to generate wild type virus, this dual recombination event would have to occur three times on the same molecule (six total events), to incorporate the three separated alphavirus structural genes.

In order to diminish any possible toxicity of the Astrovirus proteins, synthesis of the Astrovirus expression cassettes may also be controlled by inducible promoters. One possibility is to use the lac operon, according to the "lac-switch" system described previously in Example 7 (Stratagene). The constitutive level of expression of the lac operon controlled gene in the absence of the gratuitous inducer IPTG is about 10 copies of RNA per cell. The inducible promoter corresponding to the Astrovirus/alphavirus structural gene expression cassette may be the lac operon or other suitable promoters which have very low level of constitutive expression. Construction of packaging cell lines of these configurations, in which the control of alphavirus proteins is directed by a heterologous virus should result in the generation of high titer wild-type virus free packaged vector particles.

EXAMPLE 8ALTERNATIVE VIRAL VECTOR PACKAGING TECHNIQUES

5 Various alternative systems can be used to produce recombinant alphaviruses carrying the vector construct. Each of these systems takes advantage of the fact that baculovirus, and the mammalian viruses, vaccinia and adenovirus, have been adapted recently to make large amounts of any given protein for which the gene has been cloned. (Smith et al., *Mol. Cell. Biol.* 3:12, 1983; Piccini et al., *Meth. Enzymology* 153:545, 1987; and
10 Mansour et al., *Proc. Natl. Acad. Sci. USA* 82:1359, 1985).

 These viral vectors can be used to produce proteins in tissue culture cells by insertion of appropriate genes into the viral vector and can be adapted to make alphavirus vector particles.

 Adenovirus vectors are derived from nuclear replicating viruses and can be defective.
15 Genes are inserted into these vectors and used to express proteins in mammalian cells either by *in vitro* construction (Ballay et al., *EMBO J.* 4:3861, 1985), or by recombination in cells (Thummel et al., *J. Mol. Appl. Genetics* 1:435, 1982).

 One preferred method is to construct plasmids using the adenovirus major late promoter (MLP) driving: (1) alphavirus non-structural proteins, and (2) a modified
20 alphavirus vector construct. A modified alphavirus vector in this configuration would still contain a modified junction region, which would enable the RNA vector transcribed, to be self replicating as it would in a natural setting.

 These plasmids can then be used to make adenovirus genomes *in vitro* (Ballay et al., *EMBO J.* 4:3861, 1985). These adenoviral genomes, which are replication defective, are
25 transfected in 293 cells (a human cell line making adenovirus E1A protein), to yield pure stocks of alphavirus structural proteins and alphavirus vector carried separately in defective adenovirus vectors. Since the titres of such vectors are typically 10^7 - 10^{11} /ml, these stocks can be used to infect tissue culture cells simultaneously at high multiplicity of infection. The cells then produce alphavirus proteins and vector genomes at high levels. Since the
30 adenovirus vectors are defective, no large amounts of direct cell lysis will occur and vectors can be harvested from the cell supernatants.

 Other viral vectors such as those derived from unrelated vectors (*e.g.*, RSV, MMTV or HIV) may also be used in the same manner to generate vectors from primary cells. In one
35 embodiment, these adenoviral vectors are used in conjunction with primary cells, giving rise to alphavirus vector preparations.

 Alternative expression system has also been described in which chimeric HIV/poliiovirus genomes, result in the generation of chimeric minireplicons (*J. Virol.* 65:2875, 1991), capable of expressing fusion proteins. These chimeric polio virus

minireplicons were later demonstrated to be encapsidated and produce infectious particles by using a recombinant vaccinia virus (VV-P1) expressing the substituted polio virus capsid precursor P1 protein which is defective in the chimeric minireplicon (*J. Virol.* 67:3712, 1993). In the study, HIV-1 *gag-pol* sequences were substituted for the VP2 and VP3 capsid genes of the P1 capsid of poliovirus. In a similar fashion, the alphavirus vector genome can be substituted for the P1 capsid sequences and used in this system as a means for providing polio pseudo-typed alphavirus vectors after transfecting *in vitro* transcribed alphavirus vector RNA transcripts into the cell line. Conversely, alphavirus structural proteins can also be substituted for the VP2 and VP3 sequences, subsequently providing an alternative packaging cell line system for alphavirus based vectors.

In an alternative system, the following components are used:

1. alphavirus structural proteins made in the baculovirus system in a similar manner as described in Smith et al. (*supra*) (or in other protein production systems, such as yeast or *E. coli*);
2. viral vector RNA made in the known T7 or SP6 or other *in vitro* RNA-generating system (Flamant et al., *J. Virol.* 62:1827, 1988);
3. tRNA made as in (2) or purified from yeast or mammalian tissue culture cells;
4. liposomes (with embedded *env* protein); and
5. cell extract or purified necessary components when identified (typically from mouse cells) to provide RNA processing, and any or other necessary cell-derived functions.

Within this procedure (1), (2) and (3) are mixed, and then *env* associated alphavirus proteins, cell extract and pre-liposome mix (lipid in a suitable solvent) are added. It may be necessary to embed the alphavirus *env* proteins in the liposomes prior to adding the resulting liposome-embedded *env* to the mixture of (1), (2), and (3). The mix is treated (*e.g.*, by sonication, temperature manipulation, or rotary dialysis) to allow encapsidation of the nascent viral particles with lipid plus embedded alphavirus *env* protein in a manner similar to that for liposome encapsidation of pharmaceuticals (Gould-Fogerite et al., *Anal. Biochem.* 148:15, 1985). This procedure produces high titres of replication incompetent alphavirus vectors without the requirement of establishing intermediate packaging cell lines.

EXAMPLE 9CELL LINE OR TISSUE SPECIFIC ALPHAVIRUS VECTORS-
"HYBRID ENVELOPES"

5

The tissue and cell-type specificity of alphaviruses is determined primarily by the virus-encoded envelope proteins, E1 and E2. These virion structural proteins are transmembrane glycoproteins embedded in a host cell-derived lipid envelope that is obtained when the viral particle buds from the surface of the infected cell. The envelope surrounds an icosahedral nucleocapsid, comprised of genomic RNA complexed with multiple, highly ordered copies of a single capsid protein. The E1 and the E2 envelope glycoproteins are complexed as heterodimers which have been reported to assemble into trimeric structures, forming the characteristic "spikes" on the virion surface. In addition, the cytoplasmic tails of these proteins interact with the nucleocapsids, initiating the assembly of new viral particles (*Virology* 193:424, 1993). Properties ascribed to the individual glycoproteins of Sindbis virus include, receptor binding by glycoprotein E2 (*Virology* 181:694, 1991), and glycoprotein E1 mediated fusion of the virion envelope and the endosomal membrane, resulting in delivery of the nucleocapsid particle into the cytoplasm (*New Aspects of Positive-Stranded RNA Virus*, pp. 166-172, 1990).

10
15
20

The present invention recognizes that by disrupting glycoprotein activity (in particular, but not limited to, E2) and co-expressing an intact heterologous glycoprotein, or by creating hybrid envelope gene products (*i.e.*, specifically, an alphavirus envelope glycoprotein having its natural cytoplasmic and membrane-spanning regions and exogenous binding domains not found naturally in the same protein molecule), or by replacing the E2 and/or E1 glycoproteins with those of other alphaviruses or their derivatives which differ from that of the vector origin in their tissue tropism, the host range specificity may be altered without disrupting the cytoplasmic functions required for virion assembly. Thus, recombinant alphavirus vector particles can be produced which will have a strong affinity to pre-selected target cells, depending on the tropism of the protein molecule or domain introduced

25
30

In a first configuration, substitution of the analagous envelope glycoproteins E1 and/or E2 from other alphaviruses or their variants is used to alter tissue tropism. For example, Venezuelan equine encephalitis virus (VEE) is an alphavirus which exhibits tropism for cells of lymphoid origin, unlike its Sindbis virus counterpart. Therefore, Sindbis vectors packaged in cells line expressing the VEE structural proteins will display the same lymphotropic properties as the parental VEE virus from which the packaging cell structural protein gene cassette was obtained.

35

Specifically, the Trinidad donkey strain of VEE virus (ATCC #VR-69) is propagated in BHK cells, and virion RNA is extracted using procedures similar to those described for the cloning of Sindbis (Example 1). The entire structural protein coding region is amplified with a primer pair whose 5'-ends map, respectively, to the authentic AUG translational start site, including the surrounding Kozak consensus sequence, and UGA translational stop site. The forward primer is complementary to VEE nucleotides 7553-7579, and the reverse primer is complementary to VEE nucleotides 11206-11186 (sequence from *Virology* 170:19). PCR amplification of VEE cDNA corresponding to the structural protein genes is accomplished using a two-step reverse transcriptase-PCR protocol as described for Sindbis, VEE genome RNA as template, and the following oligonucleotide pair:

Forward primer (VEE 7553F):

5'-TATATGCGGCCGCACCGCCAAGATGTTCCCGTTCCAGCCA-3'

15 (SEQ. ID NO. 90)

Reverse primer (VEE 11206R):

5'-TATATGCGGCCGCTCAATTATGTTTCTGGTTGGT-3'

20 (SEQ. ID NO. 91)

In addition to their respective complementarities to the indicated VEE nucleotides, each primer includes a *Not* I recognition sequence at their 5' ends. Following PCR amplification, the 3800 bp fragment is purified in a 1% agarose gel, then subsequently digested with the enzyme *Not* I. The resulting fragment is then ligated separately into the pOP13 and pOPRSV1 vectors (Stratagene) described previously, which are digested with *Not* I and treated with calf intestinal alkaline phosphatase. These resulting vectors, which contain the entire VEE structural protein coding sequence are known as pOP13-VEESP and pOPRSV1-VEESP. The use of these clones in the development of packaging cell lines follows that described for Sindbis packaging lines. Alternatively, the PCR amplified VEE structural protein gene fragment digested with *Not* I is ligated into the replicon inducible ELVIS cassette described in Example 7. Plasmid pVGELVISBV-linker is digested with *Bsp* EI to remove most nonstructural protein coding sequences, and the vector is then re-ligated with itself to generate the construct pVGELVISdl-linker. Subsequently, this plasmid is digested with *Not* I, treated with calf intestinal alkaline phosphatase, and ligated with the *Not* I digested VEE fragment to generate the expression cassette pVGELVdIVEE. Plasmid DNA of this construct is transfected into the appropriate cell line and selection for G418 resistance is performed as described in Example 7. In addition, variations of the vector-inducible or lac

operon-VEE structural protein gene expression vectors also are constructed using other systems described herein. Additionally, other variations constructed which combine the capsid protein gene of one alphavirus (for example, Sindbis) with the envelope glycoprotein genes of another alphavirus (for example, VEE) in a split gene approach, as described in
5 Example 7. Furthermore, variants of VEE, and other alphaviruses and their variants differing in tissue tropism, are useful when following this approach.

In a second configuration, a heterologous glycoprotein or cellular ligand is expressed in the lipid bilayer of a packaging cell line which is able to produce enveloped alphavirus vector particles. This configuration is similar to one described in Example 8, for the
10 production of VSV-G pseudo-typed alphavirus vectors; except that in this configuration, the E2 receptor-binding function is inactivated by insertional, deletion, or base-specific sequence mutagenesis. The receptor binding function of E2 is inactivated to restrict vector particle tropism to that which is supplied by the heterologous glycoprotein or cellular ligand. In addition to the example of VSV-G pseudo-typing, other viral glycoproteins which target
15 specific cellular receptors (such as the retroviral HIV gp120 protein for CD4 cell targeting) are utilized when expressed from standard vectors stably transfected into alphavirus packaging cell lines.

In a third configuration, chimeric glycoproteins also are prepared, which allow for targeting of alphavirus viral vectors into particular cell lines *in vitro* or tissue types *in vivo*.
20 To construct such a chimeric glycoprotein, specific oligo primers containing the ligand binding domain of the desired receptor, plus homologous alphavirus sequences (which include a unique specific restriction endonuclease site), are used to amplify an insert sequence that can be substituted into the alphavirus structural protein expression vector. Alternatively, limited *Bal-31* digestions from a convenient restriction enzyme site are
25 performed, in order to digest back to a permissive insertion site, followed by blunt end ligation of a fragment encoding a small receptor binding domain, or an entire viral glycoprotein or cell surface ligand. As an example, peptides corresponding to the principal neutralizing domain of the HIV gp120 envelope protein (*Virology* 185:820, 1991) can be used to disrupt normal E2 tropism and provide CD4 cell targeting.

While the HIV gp120 example illustrates one hybrid protein, the possibilities are not
30 limited to viral glycoproteins. For example, the receptor binding portion of human interleukin-2 can be combined with the envelope protein(s) of the alphavirus to target vectors into cells with IL-2 receptors. Furthermore, the foregoing technique is used to create a recombinant alphavirus vector particle with envelope proteins that recognize Fc
35 portions of antibodies. Monoclonal antibodies which recognize only preselected target cells are then bound to such Fc receptor-bearing alphavirus vector particles, such that the vector particles bind to and infect only those preselected target cells (for example, tumor cells). Alternatively, a hybrid envelope with the binding domain of avidin is used to target cells that

have been coated with biotinylated antibodies or other ligands. The patient is first flooded with antibodies, and then allowed time to clear unbound and nonspecifically-bound antibody before administering the vector. The high affinity (10^{-15}) of the avidin binding site for biotin will allow accurate and efficient targeting to the original tissue identified by the monoclonal "image."

EXAMPLE 10

LACTOSE FORMULATION OF A RECOMBINANT ALPHAVIRUS VECTOR

Crude recombinant alphavirus vector is obtained from a Celligan bioreactor (New Brunswick, NJ) containing packaging cells transfected or transduced with the recombinant alphavirus vector, and bound to the beads of the bioreactor matrix. The cells release the recombinant alphavirus vector into the growth media that is passed over the cells in a continuous flow process. The media exiting the bioreactor is collected and passed initially through a 0.8 micron filter then through a 0.65 micron filter to clarify the crude recombinant alphavirus vector. The filtrate is concentrated utilizing a cross flow concentrating system (Filtron, Boston, MA). Approximately 50 units of DNase (Intergen, New York, NY) per ml of concentrate is added to digest exogenous DNA. The digest is diafiltrated using the same cross flow system to 150 mM NaCl, 25 mM tromethamine, pH 7.2. The diafiltrate is loaded onto a Sephadex S-500 gel column (Pharmacia, Piscataway, NJ), equilibrated in 50 mM NaCl, 25 mM tromethamine, pH 7.4. The purified recombinant alphavirus vector is eluted from the Sephadex S-500 gel column in 50 mM NaCl, 25 mM tromethamine, pH 7.4.

The formulation buffer containing lactose is prepared as a 2X concentrated stock solution. The formulation buffer contains 25 mM tromethamine, 70 mM NaCl, 2 mg/ml arginine, 10 mg/ml human serum albumin (HSA), and 100 mg/ml lactose in a final volume of 100 mls at a pH 7.4.

The purified recombinant alphavirus vector is formulated by adding one part 2X lactose formulation buffer to one part S-500 purified recombinant alphavirus vector. The formulated recombinant alphavirus vector can be stored at -70°C to -80°C or dried.

The formulated alphavirus vector is lyophilized in an Edwards Refrigerated Chamber (3 Shelf RC3S unit) attached to a Supermodulyo 12K freeze dryer (Edwards High Vacuum, Tonawanda, NY). When the freeze drying cycle is completed, the vials are stoppered under a vacuum following a slight nitrogen gas bleeding. Upon removal, vials are crimped with aluminum seals. The lyophilized recombinant retrovirus is reconstituted with 1.0 ml water or other physiologically acceptable diluent.

EXAMPLE 11ADMINISTRATION OF RECOMBINANT ALPHAVIRUS PARTICLES

5
A therapeutic Sindbis vector used for the treatment of Gaucher disease (Example 17) may be administered by transducing autologous CD34⁺ cells in an *ex vivo* protocol or by direct injection of the vector into the patient's bone marrow. In order to achieve the longest therapeutic expression of GC from the recombinant multivalent vector, the best mode of
10 administration is to transduce long lived cell precursors of the clinically affected cell type, for example monocytes or macrophages. By transducing the earliest precursors of the effected cell type, the cell precursors are able to self renew and repopulate the peripheral blood with maturing GC positive cells. The earliest pluripotent hematopoietic stem cell studied to date are the CD34⁺ cells which make up 1%-4% of a healthy bone marrow population or 0.1% in
15 the peripheral blood population. Being able to transduce CD34⁺ cells is important in sustaining long term expression not only for the monocyte/macrophage lineage but any hematopoietic cell targeted for a therapeutic protein. Two approaches for transducing CD34⁺ cells include an *ex vivo* and an *in vivo* protocol. The *in vivo* protocol focuses on transducing an indiscriminate population of bone marrow cells by direct injection of the
20 vector into the bone marrow of patients. The *ex vivo* protocol focuses on isolating CD34⁺ positive stem cells, from the patient's bone marrow, or an infant patient's umbilical cord blood, transducing the cells with vector, then subsequently injecting the autologous cells back into the patient. Both approaches are feasible, but the *ex vivo* protocol enables the vector to be used most efficiently by transducing a specific cultured population of CD34⁺
25 cells. Details of an *ex vivo* method are provided in the following section.

EX VIVO ADMINISTRATION OF A MULTIVALENT GC SINDBIS VECTOR

CD34⁺ cells are collected from the patient's bone marrow by a syringe evacuation performed by a physician familiar with the technique. Alternatively, CD34⁺ cells may also be
30 obtained from an infant's umbilical cord blood if the patient is diagnosed before birth. Generally, if the bone marrow is the source of the CD34⁺ cells, 20 bone marrow aspirations are obtained by puncturing femoral shafts or from the posterior iliac crest under local or general anesthesia. Bone marrow aspirations are then pooled, suspended in Hepes-Buffered Hanks' balanced salt solution containing heparin at 100 units per ml and deoxyribonuclease I
35 at 100 ug/ml and then subjected to a Ficoll gradient separation. The buffy coated marrow cells are then collected and washed according to CellPro's CEPRATE® LC (CellPro, Bothell, WA) (CD34) Separation system (*see* U.S. Patent Nos. 5,215,927; 5,225,353; 5,262,334; 5,215,926 and PCT/US91/07646). The washed buffy coated cells are then

stained sequentially with anti-CD34 monoclonal antibody, washed then stained with biotinylated secondary antibody supplied with CEPRATE® system. The cell mixture is then loaded onto the CEPRATE® avidin column. The biotin-labeled cells are adsorbed onto the column while unlabeled cells passed through. The column is then rinsed according to the CEPRATE® system directions and CD34⁺ cells eluted by agitation of the column by manually squeezing the gel bed. Once the CD34⁺ cells are purified, the purified stem cells are counted and plated at a concentration of 1×10^5 cells/ml in Iscove's modified Dulbecco's medium (IMDM; Irvine Scientific, Santa Ana, CA) containing 20% pooled non-heat inactivated human AB serum (hAB serum).

After purification, several methods of transducing purified stem cells may be performed. One approach involves immediate transduction of the purified stem cell population with vector containing supernatant cultures derived from vector producing cells. A second approach involves co-cultivation of an irradiated monolayer of vector producing cells with the purified population of nonadherent CD34⁺ cells. A third and preferred approach involves a similar co-cultivation approach, however, the purified CD34⁺ cells are prestimulated with various cytokines and cultured 48 hours prior to the co-cultivation with the irradiated vector producing cells. Recent publications have demonstrated that prestimulating the stem cells prior to transducing the cells with retroviral vectors increases the level of gene transfer into these cell types (Nolta et al., *Exp. Hematol.* 20:1065, 1992). The increased level of transduction is attributed to increased proliferation of the stem cells necessary for efficient retroviral transduction. Since Sindbis vectors are able to infect nonreplicating cells, prestimulation of these cells may not be required, however prestimulation of these cultures causing proliferation will provide increased cell populations for reinfusion into the patient

Prestimulation of the CD34⁺ cells is performed by incubating the cells with a combination of cytokines and growth factors which include IL-1, IL-3, IL-6 and mast cell growth factor (MGF). Prestimulation is performed by culturing $1-2 \times 10^5$ CD34⁺ cells/ml of medium in T25 tissue culture flasks containing bone marrow stimulation medium for 48 hours. The bone marrow stimulation medium consists of IMDM containing 30% non-heat inactivated hAB serum, 2mM L-glutamine, 0.1 mM 2-mercaptoethanol, 1 M hydrocortisone, and 1% deionized bovine serum albumin. All reagents used in the bone marrow cultures should be screened for their ability to support maximal numbers of granulocyte, erythrocyte, macrophage, megakaryocyte, colony-forming units from normal marrow. Purified recombinant human cytokines and growth factors (Immunex Corp., Seattle, WA) for prestimulation should be used at the following concentrations: *E. coli*-derived IL-1 (100 U/ml), yeast-derived IL-3 (5 ng/ml), IL-6 (50 U/ml), and MGF (50 ng/ml) (Anderson et al., *Cell Growth Differ.* 2:373, 1991).

After prestimulation of the CD34⁺ cells, they are then infected by co-cultivation with the irradiated Sindbis producer cell line (expressing the GC therapeutic vector) in the continued presence of the stimulation medium. The Sindbis vector producing cell line is first trypsinized, irradiated (10,000 Rads) and replated at 1-2 x 10⁵ cells/ml of bone marrow stimulation medium. The following day, 1-2 x 10⁵ prestimulated CD34⁺ cells/ml is added to the Sindbis vector producing cell line monolayer. Co-cultivation of the cells is performed for 48 hours. After co-cultivation, the CD34⁺ cells are collected from the adherent Sindbis vector producing cell monolayer by vigorous washing with medium and plated for 2 hours to allow adherence of any dislodged vector producing cells. The CD34⁺ cells are collected and expanded for an additional 72 hours. The cells are then harvested and frozen in liquid nitrogen using a cryo-protectant in aliquots of 1 x 10⁷ cells per vial. Once the treated CD34⁺ cells have been tested for the absence of adventitious agents, frozen transformed CD34⁺ cells may be thawed, plated to a concentration of 1 x 10⁵ cells/ml and cultured for an additional 48 hours in bone marrow stimulation medium. Transformed cells are collected, washed twice and resuspended in normal saline. The number of transduced cells used to infuse back into the patient per infusion is projected to be at a minimum of 1-10 x 10⁷ cells per patient per injection site requiring up to four injection sites. Infusion may be performed directly back into the patient's bone marrow or directly into the peripheral blood stream. Patients receiving autologous transduced bone marrow cells may be either partially or whole body irradiated, to deplete existing bone marrow populations. Treatment may be assessed at various time points post infusion to determine GC activity and for length of expression in differentiated cell types. If at some point during the course of follow-up procedures expression decreases or is nonexistent, transduced autologous cells may be reinjected into the patient.

25

EXAMPLE 12

DETERMINATION OF VECTOR UNITS IN A PREPARATION BY INFECTION OF
30 A REPORTER PROTEIN EXPRESSING CELL LINE UNDER
THE CONTROL OF THE SINDBIS JUNCTION REGION

DETERMINATION OF VECTOR UNITS IN A PREPARATION BY INFECTION
35 OF A β -GALACTOSIDASE EXPRESSING REPORTER CELL LINE

In order to administer the proper therapeutic dose of vector to individuals, it is desirable to derive a method by which the vector infectious units contained in a preparation

can be determined easily. This is accomplished by the generation of a cell line which expresses β -galactosidase or another reporter gene only when functional Sindbis nonstructural proteins are present in the cell. The cell line can be infected with increasing dilutions of a Sindbis vector preparation such that individual cells are not infected with more than one vector particle, allowing the titer, or vector units, to be determined. Thus, the cell line is an assay of functional particles present in a vector preparation.

A. GENERATION OF A CELL LINE WHICH EXPRESSES FUNCTIONAL β -GALACTOSIDASE PROTEIN UNDER THE CONTROL OF SINDBIS NONSTRUCTURAL PROTEINS

In one configuration, a eukaryotic expression cassette is constructed which contains a 5'-end sequence capable of initiating transcription of Sindbis RNA, a Sindbis junction region, a reporter gene, and a 3'-end Sindbis RNA polymerase recognition sequence for minus-strand synthesis. This cassette is positioned in an antisense orientation, adjacent to a eukaryotic transcriptional promoter. Additionally, these constructs also may contain a catalytic ribozyme sequence immediately adjacent to Sindbis nucleotide 1 of the 5'-end sequence which will result in cleavage of the primary RNA transcript precisely after this Sindbis nucleotide. In this antisense orientation, the reporter gene cannot be translated and is dependent entirely on the presence of Sindbis nonstructural proteins for transcription into positive stranded mRNA prior to reporter gene expression. These non-structural proteins will be provided by the Sindbis vector preparation being titered. In addition, this configuration, if designed to contain the precise Sindbis genome 5'- and 3'-end sequences, will allow for the reporter gene transcripts to undergo amplification by utilizing the same nonstructural proteins provided by the Sindbis vector.

An example of this antisense titering construction is as follows. Briefly, the plasmid pKSSINBV-lacZ (described in Example 6) is digested with the enzymes *Apa* I and *Bam* HI. This results in the removal of the Sindbis 5' and Sindbis nonstructural protein sequences. The 7 kbp fragment is purified on a 0.7% agarose gel. This fragment is ligated to a fragment obtained by digestion of pd5'26s (described in Example 7) with *Apa*I and *Bam*HI followed by gel purification of the 0.4kbp fragment containing the HDV ribozyme and 5' Sindbis sequences. The resulting construct is known as pKSd5'BV-lacZ. pKSd5'BV-lacZ is digested with *Apa* I and *Pme* I followed by purification of the 7.4kbp fragment on a 0.7% agarose gel. This fragment contains the HDV ribozyme, Sindbis 5' end, junction region, LacZ gene, and Sindbis 3' end sequences. This fragment is ligated in the antisense orientation into pcDNA3 (Promega Corp., Madison, WI) by digestion of pcDNA3 with *Apa* I and *Eco*RV followed by GENE CLEAN purification. The resulting construct, containing a CMV promoter which transcribes an antisense reporter cassette RNA of the configuration Sindbis 3'-end sequence/LacZ gene/junction region/Sindbis 5'-end sequence/HDV ribozyme, is known as pSINjra-gal.

BHKSINjra-gal cells are derived by transfection of 5×10^5 BHK-21 cells, grown in a 60 mm petri dish, with 5 ug of the pSINjra-gal vector complexed with the polycation reagent Transfectam (Promega, Madison, WI). At 24 hour post-transfection, the media is supplemented with 400 ug/ml of G418 (GibcoBRL, Gaithersburg, MD). After all non-transfected cells have died and G418 resistant colonies have begun dividing, the cells are removed from the plate by trypsinization, pooled, then cloned by limiting dilution. Several clones are tested for the production of functional β -galactosidase by infection with a known titer of a wild-type stock of Sindbis virus. Production of functional β -galactosidase in candidate BHKSINjra-gal clones is determined 6 hours post-infection by first fixing PBS-rinsed cells with a solution containing 2% formaldehyde (37% stock solution)/0.2% glutaraldehyde, then staining the cells with a solution containing 0.5 mM potassium ferricyanide/0.5 mM potassium ferrocyanide/2 mM $MgCl_2$ /1 mg/ml X-gal. Blue cells are clearly visible within 3 hours. Provided that the Sindbis virus stock does not contain a high level of defective interfering (DI) particles, the virus titer as determined by plaque assay on BHK-21 cells should be similar to the titer observed by X-gal staining on BHKSINjra-gal cells.

The titer of various alphavirus vector preparations, in vector units, produced from packaging cell lines such as those described in Example 7, is determined by infection of confluent monolayers of BHKSINjra-gal cells with several dilutions of vector. The titer of the vector preparation is determined at 6 hour post-infection by visualization of cells producing β -galactosidase protein, as described above. Since the alphavirus vectors described do not contain the viral region corresponding to the structural genes, it is not possible to determine the titer of a vector preparation by plaque assay in BHK-21 cells.

Alternatively, a titrating cell line is produced by using a different reporter cassette configuration, which consists of a eukaryotic promoter/5'-end Sindbis sequence recognized by the viral transcriptase/Sindbis junction region/reporter gene/Sindbis RNA polymerase recognition sequence for minus-strand synthesis, and is expressed in a sense-orientation. This reporter expression cassette requires synthesis, by vector-supplied Sindbis nonstructural proteins, into an antisense RNA molecule, prior to transcription of the subgenomic message encoding the reporter gene.

Specifically, the sense-orientation packaging construct is created as follows. Plasmid pVGELVIS is digested with the enzyme *Apa* I, which cleaves at nucleotide 11737, just downstream of the Sindbis 3'-end. The *Apa* I-digested DNA is blunt-ended by the addition of T4 DNA polymerase and dNTPs and incubation at 16°C for 10 minutes. After heat inactivation of the polymerase, the DNA fragment is digested with the enzyme *Sfi* I, and the 10041 bp fragment is purified in a 1% agarose gel. Plasmid pSKSINBV-lacZ is digested with the enzymes *Pme* I and *Sfi* I. The 6.4 kbp fragment is purified in a 1% agarose gel. The 6.4 kbp pSKSINBV-lacZ fragment then is ligated into the purified pVGELVIS fragment

to create the plasmid pELVIS- β gal. This plasmid contains the complete Sindbis nonstructural proteins, Sindbis junction region, LacZ gene and Sindbis 3'-end replicase recognition sequence under the control of the MuLV LTR promoter. Plasmid pELVIS- β gal is digested with *Bsp* EI, purified by GENE CLEAN (Bio 101 Corp., San Diego, CA) and
5 religated to itself. *Bsp* EI removes the Sindbis nonstructural protein gene sequences between nts 422-7054. The re-ligated construct contains a 5' sequence that is capable of initiating transcription of Sindbis RNA, Sindbis junction region, sequences encoding the LacZ gene, and Sindbis 3'-end sequences required for synthesis of the minus-strand RNA, all downstream, and under the transcriptional control of a MuLV-LTR promoter. This
10 construct is known as pELVISdINSP- β gal.

Plasmid pELVISdINSP- β gal is transfected into BHK cells and tested as described previously. The BHK pELVISdINSP-gal cells produces an RNA transcript with a 5'-end sequence that is recognized by the Sindbis transcriptase, a Sindbis junction region, sequences encoding the LacZ gene, and Sindbis 3'-end sequences required for synthesis of the minus-
15 strand RNA. β -galactosidase expression from the primary transcript is prevented because of an upstream open-reading frame and stop codons created by the *Bsp* EI deletion. The addition of Sindbis nonstructural proteins, provided by the Sindbis vector being titered, results in transcription of active LacZ transcripts from the Sindbis junction region, after initial synthesis of an antisense intermediate. Furthermore, this configuration, if designed to
20 contain the precise Sindbis genome 5'- and 3'-end sequences, allows the reporter gene transcripts to undergo amplification by utilizing the same nonstructural proteins provided by the Sindbis vector.

In another configuration, a titering cell line is produced using an expression cassette containing an antisense reporter gene followed by the 3'-end alphavirus replicase recognition
25 sequences, positioned in the sense-orientation. This construct, under the control of a eukaryotic promoter, produces an RNA transcript that is recognized and transcribed by alphavirus nonstructural proteins provided by the vector to be titered. The alphavirus nonstructural proteins recognize sequences in the primary reporter transcript, and in turn, synthesize a sense reporter transcript. This construct does not benefit from amplification of
30 the reporter gene transcript, but should still provide sufficient transcripts to allow for vector titering.

Construction of this type of titering cassette is as follows. Briefly, pSV- β -galactosidase vector (Promega Corp., Madison, WI) is digested with the enzyme *Hind* III and blunt-ended as described above. The plasmid is further digested with the enzymes
35 *Bam* HI and *Xmn* I to remove the LacZ gene, and reduce the size of the remaining fragment. The 3737 nt fragment, containing the LacZ gene, is purified in a 1% agarose gel and ligated into pcDNA3 (Invitrogen, San Diego, CA) that has been digested with the enzymes *Bam* HI and *Eco* RV. The new plasmid construct is known as pcDNAaLacZ. This plasmid is

digested with the enzyme *Apa* I, blunt-ended as above, and further digested with the enzyme *Xho* I. Plasmid pSKSINBV (described previously) is digested with *Sac* I, blunt-ended as before, and then digested with *Xho* I. The resulting 146 nt fragment containing the Sindbis 3' replicase recognition sequence is purified in a 1.2% agarose gel, ligated into the digested pcDNAaLacZ vector. The re-ligated construct contains an antisense LacZ gene and a 3' Sindbis replicase protein recognition sequence downstream from a CMV promoter. The resulting construct is known as pcDNAaLacZ-3'Sin. The construct is transfected into BHK cells and utilized as described previously.

10 B. GENERATION OF A CELL LINE WHICH EXPRESSES FUNCTIONAL LUCIFERASE PROTEIN UNDER THE CONTROL OF SINDBIS NONSTRUCTURAL PROTEINS.

An alternate reporter for a titering construct based upon the sense configuration of the reporter gene and requiring the nonstructural proteins for expression utility is luciferase. Again, the non-structural proteins are supplied in *trans* by the Sindbis vector preparation being titered. To generate this construct, pELVIS-luc is digested with *Eco* 47 III and *Hpa* I. These digests remove nucleotides 1407-6920 from within the non-structural coding region. After heat inactivation of the enzymes, the digested vector is religated under dilute conditions. This construct is known as pELVISdIE-Hluc. The construct is transfected into BHK cells and utilized as described previously.

20

EXAMPLE 13

25 GENERATION OF VECTOR CONSTRUCTS WHICH EXPRESS HBV ANTIGENS FOR THE INDUCTION OF AN IMMUNE RESPONSE

A. ISOLATION OF HBV E/CORE SEQUENCE

A 1.8 Kb fragment containing the entire precore/core coding region of hepatitis B is obtained from plasmid pAM6 (ATCC No. 45020) following *Bam* HI digestion and gel purification, and ligated into the *Bam* HI site of KS II⁺ (Stratagene, La Jolla, CA). This plasmid is designated KS II⁺ HBpc/c. *Xho* I linkers are added to the *Stu* I site of precore/core in KS II⁺ HBpc/c (at nucleotide sequence 1,704), followed by cleavage with *Hinc* II (at nucleotide sequence 2,592). The resulting 877 base pair *Xho* I-*Hinc* II precore/core fragment is cloned into the *Xho* I/*Hinc* II site of SK II⁺. This plasmid is designated SK⁺HBe.

35

B. PREPARATION OF SEQUENCES UTILIZING PCR

1. SITE-DIRECTED MUTAGENESIS OF HBV E/CORE SEQUENCE UTILIZING PCR

5 The precore/core gene in plasmid KS II⁺ HB pc/c is sequenced to determine if the precore/core coding region is correct. This sequence was found to have a single base-pair deletion which causes a frame shift at codon 79 that results in two consecutive in-frame TAG stop codons at codons 84 and 85. This deletion is corrected by PCR overlap extension (Ho et al., *Gene* 77:51, 1989) of the precore/core coding region in plasmid SK⁺ HBe. Four oligonucleotide primers are used for the 3 PCR reactions performed to correct the deletion.

10 The first reaction utilizes two primers. The sense primer sequence corresponds to the nucleotide sequence 1,805 to 1,827 of the *adhv* strain and contains two *Xho* I restriction sites at the 5' end. The nucleotide sequence numbering is obtained from Genbank (Intelligencis, Inc., Mountain View, CA).

15 5' CTC (GAG) CTC (GAG) GCA CCA GCA CCA TGC AAC TTT TT-3'
(SEQ. ID NO. 92)

The second primer sequence corresponds to the anti-sense nucleotide sequence 2,158 to 2,130 of the *adhv* strain of hepatitis B virus, and includes codons 79, 84 and 85.

20 5'-CTA CTA GAT CCC TAG ATG CTG GAT CTT CC-3' (SEQ. ID NO. 93)

The second reaction also utilizes two primers. The sense primer corresponds to nucleotide sequence 2,130 to 2,158 of the *adhv* strain, and includes codons 79, 84 and 85.

25 5'-GGA AGA TCC AGC ATC TAG GGA TCT AGT AG-3' (SEQ. ID NO. 94)

The second primer corresponds to the anti-sense nucleotide sequence from SK⁺ plasmid polylinker and contains a *Cla* I site 135 bp downstream of the stop codon of the HBV precore/core coding region.

30 5'-GGG CGA TAT CAA GCT TAT CGA TAC CG-3' (SEQ. ID NO. 95)

35 The third reaction also utilizes two primers. The sense primer corresponds to nucleotide sequence 5 to 27 of the *adhv* strain, and contains two *Xho* I restriction sites at the 5' end.

5'- CTC (GAG) CTC (GAG) GCA CCA GCA CCA TGC AAC TTT TT
(SEQ. ID NO. 92)

The second primer sequence corresponds to the anti-sense nucleotide sequence from the SK⁺ plasmid polylinker and contains a *Cla*I site 135 bp downstream of the stop codon of the HBV precore/core coding region.

5

5'-GGG CGA TAT CAA GCT TAT CGA TAC CG-3'
(SEQ. ID NO. 96)

10 The first PCR reaction corrects the deletion in the antisense strand and the second reaction corrects the deletion in the sense strands. PCR reactions one and two correct the mutation from CC to CCA which occurs in codon 79 and a base pair substitution from TCA to TCT in codon 81. Primer 1 contains two consecutive *Xho*I sites 10 bp upstream of the ATG codon of HBV e coding region and primer 4 contains a *Cla*I site 135 bp downstream of the stop codon of HBV precore/core coding region. The products of the first and second
15 PCR reactions are extended in a third PCR reaction to generate one complete HBV precore/core coding region with the correct sequence.

The PCR reactions are performed using the following cycling conditions: The sample is initially heated to 94°C for 2 minutes. This step, called the melting step, separates the double-stranded DNA into single strands for synthesis. The sample is then heated at 56°C
20 for 30 seconds. This step, called the annealing step, permits the primers to anneal to the single stranded DNA produced in the first step. The sample is then heated at 72°C for 30 seconds. This step, called the extension step, synthesizes the complementary strand of the single stranded DNA produced in the first step. A second melting step is performed at 94°C for 30 seconds, followed by an annealing step at 56°C for 30 seconds which is followed by an
25 extension step at 72°C for 30 seconds. This procedure is then repeated for 35 cycles resulting in the amplification of the desired DNA product.

The PCR reaction product is purified by 1.5% agarose gel electrophoresis and transferred onto NA 45 paper (Schleicher and Schuell, Keene, NH). The desired 787 bp DNA fragment is eluted from the NA 45 paper by incubating for 30 minutes at 65°C in 400 μ
30 l high salt buffer (1.5 M NaCl, 20mM Tris, pH 8.0, and 0.1mM EDTA). Following elution, 500 μl of phenol:chloroform:isoamyl alcohol (25:24:1) is added to the solution. The mixture is vortexed and then centrifuged 14,000 rpm for 5 minutes in a Brinkmann Eppendorf centrifuge (5415L). The aqueous phase, containing the desired DNA fragment, is transferred to a fresh 1.5 ml microfuge tube and 1.0 ml of 100% EtOH is added. This solution is
35 incubated on dry ice for 5 minutes, and then centrifuged for 20 minutes at 10,000 rpm. The supernatant is decanted, and the pellet is rinsed with 500 l of 70% EtOH. The pellet is dried by centrifugation at 10,000 rpm under vacuum, in a Savant Speed-Vac concentrator, and then resuspended in 10 μl deionized H₂O. One microliter of the PCR product is analyzed by

1.5% agarose gel electrophoresis. The 787 *Xho* I-*Cla* I precore/core PCR amplified fragment is cloned into the *Xho* I-*Cla* I site of SK⁺ plasmid. This plasmid is designated SK⁺HBe-c. *E. coli* (DH5 alpha, Bethesda Research Labs, Gaithersburg, MD) is transformed with the SK⁺HBe-c plasmid and propagated to generate plasmid DNA. The plasmid is then
5 isolated and purified, essentially as described by Birnboim et al. (*Nuc. Acid Res.* 7:1513, 1979; see also *Molecular Cloning: A Laboratory Manual*, Sambrook et al. (eds.), Cold Spring Harbor Press, 1989). The SK⁺HBe-c plasmid is analyzed to confirm the sequence of the precore/core gene (Figure 4).

10 2. ISOLATION OF HBV CORE SEQUENCE

The single base pair deletion in plasmid SK⁺ HBe is corrected by PCR overlap extension as described above in Example 13B. Briefly, four oligonucleotide primers are used for the PCR reactions performed to correct the mutation.

15 The first reaction utilizes two primers. The sense primer corresponds to the nucleotide sequence for the T-7 promoter of SK⁺HBe plasmid.

5'-AAT ACG ACT CAC TAT AGG G-3'
(SEQ. ID NO. 97)

20 The second primer corresponds to the anti-sense sequence 2,158 to 2,130 of the *adw* strain, and includes codons 79, 84 and 85.

5'-CTA CTA GAT CCC TAG ATG CTG GAT CTT CC-3'
(SEQ. ID NO. 98)

25 The second reaction utilizes two primers. The anti-sense primer corresponds to the nucleotide sequence for the T-3 promoter present in SK⁺HBe plasmid.

30 5'-3': ATT AAC CCT CAC TAA AG
(SEQ. ID NO. 99)

The second primer corresponds to the sense nucleotide sequence 2,130 to 2,158 of the *adw* strain, and includes codons 79, 84 and 85.

35 5'-GGA AGA TCC AGC ATC TAG GGA TCT AGT AG-3'
(SEQ. ID NO. 100)

The third reaction utilizes two primers. The anti-sense primer corresponds to the nucleotide sequence for the T-3 promoter present in SK⁺HBe plasmid.

5 5'-ATT AAC CCT CAC TAA AG-3'
(SEQ. ID NO. 101)

The second primer corresponds to the sense sequence of the T-7 promoter present in the SK⁺HBe plasmid.

10 5'-AAT ACG ACT CAC TAT AGG G-3'
(SEQ. ID NO. 102)

The PCR product from the third reaction yields the correct sequence for HBV precore/core coding region.

15 To isolate HBV core coding region, a primer is designed to introduce the *Xho I* restriction site upstream of the ATG start codon of the core coding region, and eliminate the 29 amino acid leader sequence of the HBV precore coding region. In a fourth reaction, the HBV core coding region is produced using the PCR product from the third reaction and the following two primers.

20 The sense primer corresponds to the nucleotide sequence 1,885 to 1,905 of the *adv* strain and contains two *Xho I* sites at the 5' end.

25 5'-CCT CGA GCT CGA GCT TGG GTG GCT TTG GGG CAT G-3'
(SEQ. ID NO. 103)

The second primer corresponds to the anti-sense nucleotide sequence for the T-3 promoter present in the SK⁺ HBe plasmid. The approximately 600 bp PCR product from the fourth PCR reaction contains the HBV core coding region and novel *Xho I* restriction sites at the 5' end and *Cla I* restriction sites at the 3' end that was present in the multicloning site of SK⁺ HBe plasmid.

30 5'-ATT ACC CCT CAC TAA AG-3'
(SEQ. ID NO. 104)

35 Following the fourth PCR reaction, the solution is transferred into a fresh 1.5 ml microfuge tube. Fifty microliters of 3 M sodium acetate is added to this solution followed by 500 μ l of chloroform:isoamyl alcohol (24:1). The mixture is vortexed and then centrifuged at 14,000 rpm for 5 minutes. The aqueous phase is transferred to a fresh microfuge tube and

1.0 ml 100% EtOH is added. This solution is incubated at -20°C for 4.5 hours, and then centrifuged at 10,000 rpm for 20 minutes. The supernatant is decanted, and the pellet rinsed with 500 µl of 70% EtOH. The pellet is dried by centrifugation at 10,000 rpm under vacuum and then resuspended in 10 µl deionized H₂O. One microliter of the PCR product is analyzed by 1.5% agarose gel electrophoresis. The approximately 600 bp *Xho* I-*Cla* I HBV core PCR fragment is cloned into the *Xho* I-*Cla* I site of SK⁺ plasmid. This plasmid is designated SK+HBc.

3. ISOLATION OF HBV X ANTIGEN

10 A 642 bp *Nco* I - *Taq* I fragment containing the hepatitis B virus X open reading frame is obtained from the pAM6 plasmid (adw) (ATCC 45020), blunted by Klenow fragment, and ligated into the *Hinc* II site of SK⁺ (Stratagene, La Jolla, CA). *E. coli* (DH5 α, Bethesda Research Laboratories, Gaithersburg, MD) is transformed with the ligation reaction and propagated.

15 Since this fragment can be inserted in either orientation, clones are selected that have the sense orientation with respect to the *Xho* I and *Cla* I sites in the SK⁺ multicloning site. More specifically, miniprep DNAs are digested with the diagnostic restriction enzyme, *Bam* HI. Inserts in the correct orientation yield two fragments of 3.0 Kb and 0.6 Kb in size. Inserts in the incorrect orientation yield two fragments of 3.6 Kb and 0.74 Kb. A clone in
20 the correct orientation is selected and designated SK-X Ag.

4. CONSTRUCTION OF SINDBIS VECTORS EXPRESSING HBVE, HBV CORE AND HBV X

25 Construction of a Sindbis vector expressing the HBVe sequence is accomplished by digesting the SK⁺HB e-c plasmid with *Xho* I and *Xba* I to release the cDNA fragment encoding HBVe-c sequences. The fragment is then isolated by agarose gel electrophoresis, purified GENE CLEAN™ (BIO101, San Diego, CA), and inserted into pKSSINBV (see Example 3), prepared by digestion with *Xho* I and *Xba* I, and treated with CIAP. This vector is designated pKSSIN-HBe. Similar vectors may also be made from other Sindbis
30 vectors described in Example 3, such as, for example, pKSSINd1JRsjrc, pKSSINd1JRsjrPC, pKSSINd1JRsjrNP(7582-7601) and pKSSINd1JRsexjr.

Construction of a Sindbis vector expressing the HBV core sequence is accomplished by digestion of plasmid SK+HBc (described above) with *Xho* I and *Xba* I. The HBc fragment is isolated by agarose gel electrophoresis, purified by GENE CLEAN™ and ligated
35 into pKSSINBV at the *Xho* I and *Xba* I sites. This Sindbis-HBc vector is designated pKSSIN-HBc.

Construction of a Sindbis vector expressing the HBV-X antigen sequence is accomplished by digesting the plasmid SK-X Ag with *Xho* I and *Xba* I to release a cDNA

fragment encoding HBV-X sequences. The fragment is isolated by agarose gel electrophoresis, purified using GENE CLEAN™, and inserted into pKSSINBV, pre-treated with *Xho* I and *Xba* I enzymes. This Sindbis-HBx vector is designated pKSIN-HBx.

5 The above Sindbis HBV expressing vectors may also be modified to coexpress a selectable drug resistance marker dependent on the requirements of the experiment or treatment of the vector infected cells. In particular, any of the above Sindbis HBV expression vectors described may also be designed to coexpress for G418 resistance. This is accomplished by incorporating an internal ribosomal entry site (Example 5) followed by the bacterial neomycin phosphotransferase gene placed 3' of the HBV coding sequences and 5' of
10 the terminal 3' end of the vector using the multiple cloning site of the vector. These G418 resistant vector constructs can be used for selecting vector infected cells for the generation of HBV specific CTL targets in the following sections.

D. EXPRESSION OF INFECTED CELLS WITH SINDBIS VECTORS

15 1. ELISA

Cell lysates from cells infected by any of the HBV expressing vectors are made by washing 1.0×10^7 cultured cells with PBS, resuspending the cells to a total volume of 600 μ l in PBS, and sonicating for two 5-second periods at a setting of 30 in a Branson sonicator, Model 350 (Fisher, Pittsburgh, PA) or by freeze thawing three times. Lysates are clarified by
20 centrifugation at 10,000 rpm for 5 minutes.

Core antigen and precore antigen in cell lysates and secreted e antigen in culture supernatant are assayed using the Abbott HBe, rDNA EIA kit (Abbott Laboratories Diagnostic Division, Chicago, IL). Another sensitive EIA assay for precore antigen in cell lysates and secreted e antigen in culture supernatant is performed using the Incstar ETI-EB
25 kit (Incstar Corporation, Stillwater, MN). A standard curve is generated from dilutions of recombinant hepatitis B core and e antigen obtained from Biogen (Geneva, Switzerland).

As shown in Figure 16, using these procedures approximately 100-200 ng/ml HBV e antigen is expressed in the cell lysates and 300-400 ng/ml HBV e antigen is secreted from BHK cells infected with the Sin BV HB e vector.

30 As shown in Figure 17, using these procedures, approximately 40 ng/ml HBV core antigen is expressed in the cell lysates from 10^6 BHK cells infected with the Sin BV HBcore. Mouse fibroblast cells infected with the recombinant HBcore Sindbis vector express 6-7 fold higher HBV core protein levels than the recombinant HBcore retroviral vector transduced cells (WO 93/15207). As shown in Figure 18, using these procedures, approximately 12-14
35 ng/ml HBV core antigen is expressed in the cell lysates from 10^6 L-M(TK-) cells infected with the SinBVHBcore vector as compared to the approximately 2 ng/ml HBV core antigen expressed from recombinant HBcore retroviral vector transducer cells.

2. IMMUNOPRECIPITATION/WESTERN BLOT

Characterization of the precore/core and e antigens expressed by vector infected cells is performed by immunoprecipitation followed by Western blot analysis. Specifically, 0.5-1.0 ml of cell lysate in PBS or culture supernatant is mixed with polyclonal rabbit anti-hepatitis B core antigen (DAKO Corporation, Carpinteria, CA) bound to G-Sepharose (Pharmacia LKB, Uppsala, Sweden) and incubated overnight at 4°C. Samples are washed twice in 20 mM Tris-HCl, pH 8.0, 100 mM NaCl, 10 mM EDTA and boiled in sample loading buffer with 0.5% 2-mercaptoethanol. Proteins are first resolved by SDS polyacrylamide gel electrophoresis, and then transferred to Immobilon (Millipore Corp., Bedford, ME) and probed with the DAKO polyclonal rabbit anti-hepatitis B core antigen, followed by ¹²⁵I-protein A.

E. TESTING IMMUNE RESPONSE

1. CYTOTOXICITY ASSAYS

(a) *Inbred Mice*

Six- to eight-week-old female C3H/HE mice (Charles River, MA) are injected twice intraperitoneally (i.p.) at 1 week intervals with 1×10^6 of Sindbis HBe or HBCore vector. Animals are sacrificed 7 or 14 days later and the splenocytes (3×10^6 /ml) cultured *in vitro* with their respective irradiated (10,000 rads) retroviral vector transduced cells (6×10^4 /ml) (WO 93/15207) in T-25 flasks (Corning, Corning, NY). Culture medium consists of RPMI 1640, 5% heat-inactivated fetal bovine serum, 1 mM sodium pyruvate, 50 ug/ml gentamycin and 10^{-5} M 2-mercaptoethanol (Sigma, St. Louis, MO). Effector cells are harvested 4-7 days later and tested using various effector:target cell ratios in 96 well microtiter plates (Corning, Corning, NY) in a standard chromium release assay. Targets are the retroviral vector transduced L-M(TK⁻) cells (ATCC No. CCL 1.3) whereas the non-transduced syngeneic cell lines are used as negative controls. CTL targets may also be generated by infecting syngeneic cells with the Sindbis HBe or HBcore vector coexpressing the G418 resistance marker. Infected cells are then selected using 800 µg/ml G418 for two weeks. Specifically, $\text{Na}_2^{51}\text{CrO}_4$ -labeled (Amersham, Arlington Heights, IL)(100 uCi, 1 hour at 37°C) target cells (1×10^4 cells/well) are mixed with effector cells at various effector to target cell ratios in a final volume of 200 µl. Following incubation, 100 ul of culture medium is removed and analyzed in a Beckman gamma spectrometer (Beckman, Dallas, TX). Spontaneous release (SR) is determined as CPM from targets plus medium and maximum release (MR) is determined as CPM from targets plus 1M HCl. Percent target cell lysis is calculated as: $[(\text{Effector cell} + \text{target CPM}) - (\text{SR})]/(\text{MR}) - (\text{SR}) \times 100$. Spontaneous release values of targets are typically 10%-20% of the MR.

For certain CTL assays, the effectors may be *in vitro* stimulated multiple times, for example, on day 8-12 after the primary *in vitro* stimulation. More specifically, 10^7 effector

cells are mixed with 6×10^5 irradiated (10,000 rads) stimulator cells, and 2×10^7 irradiated (3,000 rads) "filler" cells (prepared as described below) in 10 ml of "complete" RPMI medium. (RPMI containing: 5% heat inactivated Fetal Bovine Serum. Two mM L-glutamine, 1 mM sodium pyruvate, 1X non essential amino acids, and 5×10^{-5} M 2-mercaptoethanol). Stimulator cells for *in vitro* stimulation of effector cells are generated from irradiated retroviral vector transduced (10,000 rads) L-M (TK-) cells. "Filler" cells are prepared from naive syngeneic mouse spleen cells resuspended in RPMI, irradiated with 3,000 rads at room temperature. Splenocytes are washed with RPMI, centrifuged at 3,000 rpm for 5 minutes at room temperature, and the pellet is resuspended in RPMI. The resuspended cells are treated with 1.0 ml tris-ammonium chloride (100 ml of 0.17 M tris base, pH 7.65, plus 900 ml of 0.155 M NH_4Cl ; final solution is adjusted to a pH of 7.2) at 37°C for 3-5 minutes. The secondary *in vitro* restimulation is then cultured for 5-7 days before testing in a CTL assay. Any subsequent restimulations are cultured as described above with the addition of 2-10 U of recombinant human IL-2 (200 U/ml, catalog #799068, Boehringer Mannheim, W. Germany).

Using these procedures, it can be shown that CTLs to HBV e antigen can be induced.

(b) *HLA A2.1 Transgenic Mice*

Six- to eight-week-old female HLA A2.1 transgenic mice (V. Engelhard, Charlottesville, VA) are injected twice intraperitoneally (i.p.) at one week intervals with 1.0×10^6 pfu of Sindbis vector expressing HBe or HBcore. Animals are sacrificed 7 days later and the splenocytes (3×10^6 /ml) cultured *in vitro* with irradiated (10,000 rads) retroviral vector transduced Jurkat A2/K^b cells (WO 93/15207), or with peptide coated Jurkat A2/K^b cells (6×10^4 /ml) in flasks (T-25, Corning, Corning, NY). The remainder of the chromium release assay is performed as described in Example 13E 1.a, where the targets are transduced and non-transduced EL4 A2/K^b (WO 93/15207) and Jurkat A2/K^b cells. Non-transduced cell lines are utilized as negative controls. The targets may also be peptide coated EL4 A2/K^b cells.

(c) *Transduction of Human Cells With Vector Construct*

Lymphoblastoid cell lines (LCL) are established for each patient by infecting (transforming) their B-cells with fresh Epstein-Barr virus (EBV) taken from the supernatant of a 3-week-old culture of B95-8, EBV transformed marmoset leukocytes (ATCC CRL 1612). Three weeks after EBV-transformation, the LCL are infected with Sindbis vector expressing HBV core or e antigen and G418 resistance. Vector infection of LCL is accomplished by co-culturing 1.0×10^6 LCL cells with 1.0×10^6 irradiated (10,000 rads) Sindbis vector producer cells in a 6 cm plate containing 4.0 ml of medium or by adding infectious vector supernatant. The culture medium consists of RPMI 1640, 20% heat

inactivated fetal bovine serum (Hyclone, Logan, UT), 5.0 mM sodium pyruvate and 5.0 mM non-essential amino acids. After overnight co-culture at 37°C and 5% CO₂, the LCL suspension cells are removed from the irradiated (10,000 rads) Sindbis vector producer cells. Infected LCL cells are selected by adding 800 µg/ml G418. The Jurkat A2/K^b cells (L. Sherman, Scripps Institute, San Diego, CA) are infected essentially as described for the infection of LCL cells.

(d) *Human CTL assays*

Human PBMC are separated by Ficoll (Sigma, St. Louis, MO) gradient centrifugation. Specifically, cells are centrifuged at 3,000 rpm at room temperature for 5 minutes. The PBMCs are restimulated *in vitro* with their autologous retroviral vector transduced (WO 93/15207) LCL or HLA-matched cells at an effector:target ratio of 10:1 for 10 days. Culture medium consists of RPMI 1640 with prescreened lots of 5% heat-inactivated fetal bovine serum, 1 mM sodium pyruvate and 50 µg/ml gentamycin. The resulting stimulated CTL effectors are tested for CTL activity using Sindbis vector infected autologous LCL or HLA-matched cells as targets in the standard chromium release assay, Example 13 1.a. Since most patients have immunity to EBV, the non-transduced EBV-transformed B-cells (LCL) used as negative controls, will also be recognized as targets by EBV-specific CTL along with the transduced LCL. In order to reduce the high background due to killing of labeled target cells by EBV-specific CTL, it is necessary to add unlabeled non-transduced LCL to labeled target cells at a ratio of 50:1.

2. DETECTION OF HUMORAL IMMUNE RESPONSE

Humoral immune responses in mice specific for HBV core and e antigens are detected by ELISA. The ELISA protocol utilizes 100 µg/well of recombinant HBV core and recombinant HBV e antigen (Biogen, Geneva, Switzerland) to coat 96-well plates. Sera from mice immunized with vector expressing HBV core or HBV e antigen are then serially diluted in the antigen-coated wells and incubated for 1 to 2 hours at room temperature. After incubation, a mixture of rabbit anti-mouse IgG1, IgG2a, IgG2b, and IgG3 with equivalent titers is added to the wells. Horseradish peroxidase ("HRP")-conjugated goat anti-rabbit anti-serum is added to each well and the samples are incubated for 1 to 2 hours at room temperature. After incubation, reactivity is visualized by adding the appropriate substrate. Color will develop in wells that contain IgG antibodies specific for HBV core or HBV e antigen.

35

3. T CELL PROLIFERATION

Antigen induced T-helper activity resulting from two or three injections of Sindbis vector expressing HBV core or e antigen, is measured *in vitro*. Specifically, splenocytes

from immunized mice are restimulated *in vitro* at a predetermined ratio with cells expressing HBV core or e antigen or with cells not expressing HBV core or e antigen as a negative control. After five days at 37°C and 5% CO₂ in RPMI 1640 culture medium containing 5% FBS, 1.0 mM sodium pyruvate and 10⁻⁵ 2-mercaptoethanol, the supernatant is tested for IL-2 activity. IL-2 is secreted specifically by T-helper cells stimulated by HBV core or e antigen, and its activity is measured using the CTL clone, CTLL-2 (ATCC TIB 214). Briefly, the CTLL-2 clone is dependent on IL-2 for growth and will not proliferate in the absence of IL-2. CTLL-2 cells are added to serial dilutions of supernatant test samples in a 96-well plate and incubated at 37°C and 5% CO₂ for 3 days. Subsequently, 0.5 μCi ³H-thymidine is added to the CTLL-2 cells. 0.5Ci ³H-thymidine is incorporated only if the CTLL-2 cells proliferate. After an overnight incubation, cells are harvested using a PHD cell harvester (Cambridge Technology Inc., Watertown, MA) and counted in a Beckman beta counter. The amount of IL-2 in a sample is determined from a standard curve generated from a recombinant IL-2 standard obtained from Boehringer Mannheim (Indianapolis, IN).

15

F. ADMINISTRATION PROTOCOLS

1. MICE

(a) *Direct Vector Administration*

The mouse system may also be used to evaluate the induction of humoral and cell-mediated immune responses with direct administration of Sindbis vector encoding HBV core or e antigen. Briefly, six- to eight-week-old female C3H/He mice are injected intramuscularly (i.m.) with 0.1 ml of reconstituted (with sterile deionized, distilled water) or intraperitoneally (ip) with 1.0 ml of lyophilized HBV core or HBV e expressing Sindbis vector. Two injections are given one week apart. Seven days after the second injection, the animals are sacrificed. Chromium release CTL assays are then performed essentially as described in Example 13E 1.a.

25

2. CHIMPANZEE ADMINISTRATION PROTOCOL

The data generated in the mouse system described above is used to determine the protocol of administration of vector in chimpanzees chronically infected with hepatitis B virus. Based on the induction of HBV-specific CTLs in mice, the subjects in chimpanzee trials will receive four doses of vector encoding core or e antigen at 7 day intervals given in two successively escalating dosage groups. Control subjects will receive a placebo comprised of formulation media. The dosage will be either 10⁷ or 10⁸ fu given in four 1.0 ml injections i.m. on each injection day. Blood samples will be drawn on days 0, 14, 28, 42, 56, 70, and 84 in order to measure serum alanine aminotransferase (ALT) levels, the presence of hepatitis B e antigen, the presence of antibodies directed against the hepatitis B e antigen, serum HBV DNA levels and to assess safety and tolerability of the treatment. The hepatitis

30

35

B e antigen and antibodies to HB e antigen is detected by Abbott HB e rDNA EIA kit (Abbott Laboratories Diagnostic Division, Chicago, IL) and the serum HBV DNA levels is determined by the Chiron bDNA assay. Efficacy of the induction of CTLs against hepatitis B core or e antigen can be determined as in Example 13E 1.c.

5 Based on the safety and efficacy results from the chimpanzee studies, the dosage and inoculation schedule is determined for administration of the vector to subjects in human trials. These subjects are monitored for serum ALT levels, presence of HBV e antigen, the presence of antibodies directed against the HBV e antigen and serum HBV DNA levels essentially as described above. Induction of human CTLs against hepatitis B core or e
10 antigen is determined as in Example 13E 1.c.

G. GENERATION OF ELVIS VECTOR CONSTRUCTS WHICH EXPRESS HBV ANTIGENS FOR THE INDUCTION OF AN IMMUNE RESPONSE

1. CONSTRUCTION OF ELVIS VECTORS EXPRESSING HBVe-C, HBV CORE AND
15 HBV X

Construction of an ELVIS vector expressing the HBV e antigen is accomplished by digesting the SK⁺HB e-c plasmid with *Xho* I and *Not* I to release the cDNA fragment encoding HBVe-c sequences. The fragment is then isolated by agarose gel electrophoresis, purified using GENECLEAN (BIO101, San Diego, CA), and inserted into pVGELVIS-SINBV-linker vector, previously prepared by digestion with *Xho* I and *Not* I. This construct
20 is designated pVGELVIS-HBe

The HBcore PCR product described previously is digested with *Xho* I and *Cla* I, isolated by agarose gel electrophoresis, purified using GENECLEAN, and ligated into SK+II (Bluescript, Stratagene, CA) digested with *Xho* I and *Cla* I. This construct is designated
25 SK+HBcore. Construction of the ELVIS vector expressing the HBV core sequence is accomplished by digesting the SK⁺HBcore plasmid with *Xho* I and *Not* I to release the cDNA fragment encoding HBVcore sequences. The fragment is then isolated by agarose gel electrophoresis, purified using GENECLEAN, and inserted into pVGELVIS-SINBV-linker vector, prepared by digestion with *Xho* I and *Not* I. This construct is designated
30 pVGELVIS-HBcore.

Construction of the ELVIS vector expressing the HBV-X antigen sequence is accomplished by digesting the plasmid SK-X Ag with *Xho* I and *Not* I to release the cDNA fragment encoding HBV-X sequences. The fragment is then isolated by agarose gel electrophoresis, purified using GENECLEAN, and inserted into the pVGELVIS-SINBV-linker vector, prepared by digestion with *Xho* I and *Not* I. This construct is designated
35 pVGELVIS-HBX.

Any of the above three constructs can be used for selecting vector infected cells for the generation of HBV specific CTL targets in the following sections.

2. EXPRESSION OF TRANSFECTED CELLS WITH ELVIS VECTORS

The pVGELVIS-HBe plasmid DNA is isolated and purified, and 2 ug of pVGELVIS-HBe DNA is complexed with 10 ul of lipofectamine (GIBCO-BRL, Gaithersburg, MD) and transfected into 2×10^5 BHK cells contained in 35 mM petri plates. Two days post-transfection, supernatants and whole cell lysates were collected and an ELISA assay (see below) was used to determine the amount of expressed HBV-e antigen.

Cell lysates from cells infected by any of the sibling pVGELVIS-HBe vectors transfected, are made by washing 1.0×10^6 cultured cells with PBS, resuspending the cells to a total volume of 600 ul in PBS, and sonicating for two 5-second periods at a setting of 30 in a Branson sonicator, Model 350 (Fisher, Pittsburgh, PA) or by freeze thawing three times. Lysates are clarified by centrifugation at 10,000 rpm for 5 minutes.

Core antigen and precore antigen in cell lysates and secreted e antigen in culture supernatant are assayed using the Abbott HBe, rDNA EIA kit (Abbott Laboratories Diagnostic Division, Chicago, IL). Another sensitive EIA assay for precore antigen in cell lysates and secreted e antigen in culture supernatant is performed using the Incstar ETI-EB kit (Incstar Corporation, Stillwater, MN). A standard curve is generated from dilutions of recombinant hepatitis B core and e antigen obtained from Biogen (Geneva, Switzerland).

As shown in Figure 19, using these procedures, approximately 2 ng/ml HBV e antigen is expressed in the cell lysates and also secreted from BHK cells transfected with different clones of the pVGELVISHBe plasmid.

Characterization of the precore/core and e antigens expressed by vector transfected cells is performed by immunoprecipitation followed by Western blot analysis. Specifically, 0.5-1.0 ml of cell lysate in PBS or culture supernatant is mixed with polyclonal rabbit anti-hepatitis B core antigen (DAKO Corporation, Carpinteria, CA) bound to G-Sepharose (Pharmacia LKB, Uppsala, Sweden) and incubated overnight at 4°C. Samples are washed twice in 20 mM Tris-HCl, pH 8.0, 100 mM NaCl, 10 mM EDTA and boiled in sample loading buffer with 0.5% 2-mercaptoethanol. Proteins are first resolved by SDS polyacrylamide gel electrophoresis, and then transferred to Immobilon (Millipore Corp., Bedford, ME) and probed with the DAKO polyclonal rabbit anti-hepatitis core B antigen, followed by ^{125}I -protein A.

3. TESTING IMMUNE RESPONSE

(a) *Administration Protocols*

The mouse model system is also used to evaluate the induction of humoral and cell-mediated immune responses following direct administration of ELVIS vector expressing HBV core or e antigen. Briefly, six- to eight-week-old female Balb/c, C57B1/6, C3H/HE mice (CHARLES RIVER, MA) and HLA A2.1 transgenic mice (V. Engelhard,

Charlottesville, VA) are injected intramuscularly (i.m.) with, for example, 50 ug or greater, of pVGELVIS-HBcore, pVGELVIS-HBVe or pVGELVIS-HBX vector DNA. Two injections are given one week apart. Seven or fourteen days after the second injection, the animals are sacrificed. Chromium release CTL assays are then performed essentially as described in Example 13E 1.a. Detection of humoral immune responses in mice is performed essentially as described in Example 13E 2 and detection of T cell proliferation in mice is performed essentially as described in Example 13E 3.

10

EXAMPLE 14

SINDBIS VECTORS EXPRESSING VIRAL PROTEINS FOR INDUCTION OF THE IMMUNE RESPONSE OR FOR BLOCKING VIRUS HOST CELL INTERACTIONS

15

The following example describes procedures for constructing Sindbis vectors capable of generating an immune response by expressing an HIV viral antigen. Methods are also given to test expression and induction of an immune response.

SINDBIS VECTORS USED TO ELICIT AN IMMUNE RESPONSE

20

A. HIV IIIB ENV EXPRESSION VECTOR

A 2.7 Kb Kpn I-*Xho* I DNA fragment was isolated from the HIV proviral clone BH10-R3 (for sequence, see Ratner et al., *Nature* 313:277, 1985) and a ~400 bp Sal I-Kpn I DNA fragment from IIIexE7deltaenv (a Bal31 deletion to nt 5496) was ligated into the Sal I site in the plasmid SK⁺. From this clone, a 3.1 kb *env* DNA fragment (*Xho* I-*Cla* I) was purified and ligated into the previously described Sindbis vectors predigested with *Xho* I and *Cla* I.

25

B. CREATION OF A PRODUCER CELL LINE WHICH EXPRESSES HIV SPECIFIC ANTIGENS

30

To construct a vector producing cell line that expresses the HIV IIIB *env* derived from the vector described above, *in vitro* transcribed RNA transcripts are transfected in a Sindbis packaging cell line (Example 7). Specifically, the Sindbis RNA vector molecules are initially produced by using a SP6 *in vitro* transcribed RNA polymerase system used to transcribe from a cDNA Sindbis vector clone encoding the HIV specific sequences. The generated *in vitro* RNA vector products, are then transfected into a Sindbis packaging or hopping cell line which leads to the production of transient infectious vector particles within 24 hours. These vector particles are then collected from the supernatants of the cell line cultures and then filtered through a 0.45 micron filter to avoid cellular contamination. The

35

filtered supernatants are then used to infect a fresh monolayer of Sindbis packaging cells. Within 24 hours of infection, Sindbis vector particles are produced containing positive stranded Sindbis recombinant RNA encoding Sindbis non-structural proteins and HIV specific sequences.

5 An alternative configuration of a Sindbis HIV IIIB *env* vector is a promoter driven cDNA Sindbis construct containing a selectable marker. In this configuration the above-described *Xho* I to *Cla* I fragment containing the specific HIV IIIB *env* sequence is placed in a similar cDNA Sindbis vector driven by a constitutive promoter in place of a bacteriophage polymerase recognition sequence. Using this configuration, the expression vector plasmids
10 are transfected into the packaging cell line and selected for the drug resistance gene 24 to 48 hour post-transfection. Resistant colonies are then pooled 14 days later (dependent on the selection marker used) and diluted and cloned. Several dilution clones are then propagated, and assayed for highest vector titer. The highest titer clones are then expanded and stored frozen. The stored clones are tested for HIV specific protein production and immune
15 response induction.

C. TESTING FOR HIV SPECIFIC PROTEIN PRODUCTION AND AN IMMUNE RESPONSE

Cell lysates from the Sindbis HIV producer cell line are tested for HIV specific protein production by Western blot analysis. To test the ability of the vector to transfer
20 expression *in vitro*, BHK-21 cells are infected with filtered supernatant containing viral vector and assayed by Western blot analysis 24 hours post infection. Once protein expression has been verified *in vivo* mouse and primate studies can be performed to demonstrate the ability of syngeneic cells expressing a foreign antigen after vector treatment to: (a) elicit a CTL response in mice by injecting either infected syngeneic cells or
25 preparations of infectious vector; (b) elicit CTL responses in a human *in vitro* culture system; (c) to infect human, chimpanzee and macaque cells, including primary cells, so that these can be used to elicit CTL responses and can serve as targets in CTL assays; (d) map immune response epitopes; and (e) elicit and measure CTL responses to other non-HIV antigens such as mouse CMV(MCMV).

30

1. IMMUNE RESPONSE TO SINDBIS VIRAL VECTOR-ENCODED ANTIGENS

To test the immune response elicited from a cell line transduced with a Sindbis HIV IIIB *env* vector, a murine tumor cell line (B/C10ME) (H-2^d) (Patek et al., *Cell. Immunol.* 72:113, 1982) is infected with a recombinant Sindbis virus carrying the HIV IIIB vector.
35 The HIV *env* expressing cell line (B/C10ME-IIIB) was then utilized to stimulate HIV *env*-specific CTL in syngeneic (*i.e.*, MHC identical) Balb/c (H-2^d) mice. Mice are immunized by intraperitoneal injection with B/C10ME-IIIB cells (1×10^7 cells) and boosted on day 7-14. (Boosting may not be required.) Responder spleen cell suspensions are prepared from these

immunized mice and the cells cultured *in vitro* for 4 days in the presence of either B/C10ME-IIB (BCenv) or B/C10ME (BC) mitomycin-C-treated cells at a stimulator:responder cell ratio of 1:50. The effector cells are harvested from these cultures, counted, and mixed with radiolabeled (^{51}Cr) target cells (*i.e.*, B/C10MEenv-29 or B/C10ME) at various effector:target (E:T) cell ratios in a standard 4-5 hour ^{51}Cr -release assay. Following incubation, the microtitre plates are centrifuged, 100 μl culture supernate is removed, and the amount of radiolabel released from lysed cells quantitated in a Beckman gamma spectrometer. Target cell lysis was calculated as: % Target Lysis = $\frac{\text{Exp CPM} - \text{SR CPM}}{\text{MR CPM} - \text{SR CPM}} \times 100$, where experimental counts per minute (Exp CPM) represents effectors plus targets; spontaneous release (SR) CPM represents targets alone; and maximum release (MR) CPM represents targets in the presence of 1M HCl.

2. STIMULATION OF AN IMMUNE RESPONSE IN MICE BY DIRECT INJECTION OF RECOMBINANT SINDBIS VECTOR

Experiments are performed to evaluate the ability of recombinant Sindbis viral vectors to induce expression of HIV envelope proteins following direct injection in mice. Approximately 10^4 to 10^5 (pfu) of recombinant Sindbis virus carrying the HIV IIB *env* vector construct are injected twice (2x) at 3-week intervals either by the intraperitoneal (i.p.) or intramuscular (i.m.) route. This amount of Sindbis virus is determined to be less than the amount considered to stimulate an immune response. Spleen cells are prepared for CTL approximately 7 to 14 days after the second injection of vector.

D. BLOCKING AGENTS DERIVED FROM VIRAL PROTEIN ANALOGUES EXPRESSED FROM RECOMBINANT SINDBIS VECTORS

Many infectious diseases, cancers, autoimmune diseases, and other diseases involve the interaction of viral particles with cells, cells with cells, or cells with factors. In viral infections, viruses commonly enter cells via receptors on the surface of susceptible cells. In cancers, cells may respond inappropriately or not at all to signals from other cells or factors. In autoimmune disease, there is inappropriate recognition of "self" markers. These interactions may be blocked by producing an analogue to either of the partners in an interaction, *in vivo*.

This blocking action may occur intracellularly, on the cell membrane, or extracellularly. The blocking action of a viral or, in particular, a Sindbis vector carrying a gene for a blocking agent, can be mediated either from inside a susceptible cell or by secreting a version of the blocking protein to locally block the pathogenic interaction.

In the case of HIV, the two agents of interaction are the gp 120/gp 41 envelope protein and the CD4 receptor molecule. Thus, an appropriate blocker would be a vector construct expressing either an HIV *env* analogue that blocks HIV entry without causing pathogenic effects, or a CD4 receptor analogue. The CD4 analogue would be secreted and

would function to protect neighboring cells, while the gp 120/gp 41 is secreted or produced only intracellularly so as to protect only the vector- containing cell. It may be advantageous to add human immunoglobulin heavy chains or other components to CD4 in order to enhance stability or complement lysis. Delivery of a retroviral vector encoding such a hybrid-soluble CD4 to a host results in a continuous supply of a stable hybrid molecule.

Vector particles leading to expression of HIV *env* analogues may also be constructed as described above. It will be evident to one skilled in the art which portions are capable of blocking virus adsorption without overt pathogenic side effects (Willey et al., *J. Virol.* 62:139, 1988; Fisher et al., *Science* 233:655, 1986).

10

EXAMPLE 15

A. CONSTRUCTION OF FIV ENV/REV/RRE SINDBIS VECTOR FOR THE INDUCTION OF AN IMMUNE RESPONSE

15

Sequences encoding the FIV *env/rev/RRE* gene are amplified and isolated from plasmid pFIV-14-Petaluma (NIH Research and Reference Reagent Program, Maryland) using the following primers:

20 The sense primer sequence has two consecutive *Xho* I restriction sites that are placed at the 5' end at position 6020 of clone 34F10 (Talbot et al., *PNAS* 86:5743-5747, 1989):
(SEQ. ID NO. 105)

25 5'-3': CC CTC GAG CTC GAG GGG TCA CTG AGA AAC TAG AAA AAG AAT TAG

The antisense primer sequence is complementary to a sequence at position 9387 of clone 34F10. The 5' end of the primer has a *Not* I site
(SEQ. ID NO. 106)

30 5'-3':CC GCG GCC GC GTA TCT GTG GGA GCC TCA AGG GAG AAC

The PCR product is then placed in the pBluescript KSII+ plasmid (Stratagene, CA) and verified by DNA sequencing. This construct is designated pBluescript KSII+ FIV *env/rev/RRE*. The *Xho* I-*Not* I fragment is then excised and inserted into the Sindbis backbone.

35

Construction of a Sindbis vector expressing the FIV *env/rev/RRE* sequence is accomplished by digesting the SK⁺FIV *env/rev/RRE* plasmid with *Xho* I and *Not* I restriction enzyme sites to release the cDNA fragment encoding FIV *env/rev/RRE* sequences. The

fragment is then isolated by agarose gel electrophoresis, purified GENECLAN™ (BIO101, San Diego, CA), and inserted into the desired Sindbis vector backbone, prepared by digestion with *Xho* I and *Not* I. The Sindbis vectors described in Example 3, are suitable for the insertion of the FIV env/rev/RRE sequences. Such Sindbis vectors include pKSSINBV, pKSSINd1JRsjrc, pKSSINd1JRsjrPC, pKSSINd1JRsjrNP(7582-7601) and pKSSINd1JRsexjr.

The above Sindbis FIV env/rev/RRE expressing vectors may also be modified to coexpress a selectable drug resistance marker dependent on the requirements of the experiment or treatment of the vector infected cells. Any of the above Sindbis FIV env/rev/RRE expression vectors described may also be designed to coexpress for G418 resistance. This is accomplished by incorporating an internal ribosomal entry site (Example 5) followed by the bacterial neomycin phosphotransferase gene placed 3' of the FIV env/rev/RRE coding sequences and 5' of the terminal 3' end of the vector using the multiple cloning site of the vector. These G418 resistant vector constructs can be used for selecting vector infected cells for the generation of FIV env/rev/RRE specific CTL targets in the following sections.

B. INFECTION OF FELINE CELLS WITH SINDBIS VECTOR EXPRESSING FIV ENV/REV/RRE

The feline kidney cell line (CRFK) is grown in DMEM containing 10% FBS. CRFK cells are infected with the Sindbis vector as described in Examples 3 and 7, and used to show vector expression in feline cells using Western blot analysis.

C. EXPRESSION OF INFECTED CELLS

Cell lysates from cells infected by any of the FIV env/rev/RRE expressing vectors are made by washing 1.0×10^7 cultured cells with PBS, resuspending the cells to a total volume of 600 ul in PBS, and sonicating for two 5-second periods at a setting of 30 in a Branson sonicator, Model 350 (Fisher, Pittsburgh, PA) or by freeze thawing three times. Lysates are clarified by centrifugation at 10,000 rpm for 5 minutes.

Proteins are separated according to their molecular weight (MW) by means of SDS polyacrylamide gel electrophoresis. Proteins are then transferred from the gel to a IPVH Immobilon-P membrane (Millipore Corp., Bedford, MA). The Hoefer HSI TTE transfer apparatus (Hoefer Scientific Instruments, CA) is used to transfer proteins from the gel to the membrane. The membrane is then probed with either CE4-13B1 or CE3-8, monoclonal antibodies directed against FIV env gp100. The bound antibody is detected using 125 I-labeled protein A, which allows visualization of the transduced protein by autoradiography.

D. TESTING CELLULAR IMMUNE RESPONSE

I. INBRED MICE

Six- to eight-week-old female Balb/c (H-2d), C57B1/6 (H-2b) and C3H/HE (H-2k) mice (Charles River, MA) are injected twice intraperitoneally (i.p.) at 1 week intervals with 1×10^6 pfu of Sindbis FIV env/rev/RRE vector. Animals are sacrificed 7 days later and the splenocytes (3×10^6 /ml) cultured *in vitro* with their respective irradiated (10,000 rads) retroviral vector transduced syngeneic cells (WO 94/06921) (6×10^4 /ml) in T-25 flasks (Corning, Corning, NY). These transduced cells include the murine fibroblast cell lines BC10ME (H-2d) (ATCC No. TIB85), Bl6 (H-2b) and L-M(TK-) (H-2k) (ATCC No. CCL 1.3). These cell lines are grown in DMEM containing 4500 mg/L glucose, 584 mg/L L-glutamine (Irvine Scientific, Santa Ana, CA) and 10% FBS (Gemini, Calabasas, CA). Culture medium consists of RPMI 1640, 5% heat-inactivated fetal bovine serum, 1 mM sodium pyruvate, 50 μ g/ml gentamycin and 10^{-5} M 2-mercaptoethanol (Sigma, St. Louis, MO). Effector cells are harvested 4-7 days later and tested using various effector:target cell ratios in 96 well microtiter plates (Corning, Corning, NY) in a standard chromium release assay. Targets are the retroviral vector transduced syngeneic cells (WO 94/06921) whereas the non-transduced syngeneic cell lines are used as negative controls. CTL targets may also be generated from infecting syngeneic cells with the Sindbis FIV env/rev/RRE vector coexpressing the G418 resistance marker. Infected cells are then selected using 800 μ g/ml G418 for two weeks. Specifically, $\text{Na}_2^{51}\text{CrO}_4$ -labeled (Amersham, Arlington Heights, IL)(100 μ Ci, 1 hour at 37°C) target cells (1×10^4 cells/well) are mixed with effector cells at various effector to target cell ratios in a final volume of 200 μ l. Following incubation, 100 ml of culture medium is removed and analyzed in a Beckman gamma spectrometer (Beckman, Dallas, TX). Spontaneous release (SR) is determined as CPM from targets plus medium and maximum release (MR) is determined as CPM from targets plus 1M HCl. Percent target cell lysis is calculated as: $[(\text{Effector cell} + \text{target CPM}) - (\text{SR})]/(\text{MR}) - (\text{SR}) \times 100$. Spontaneous release values of targets are typically 10%-20% of the MR.

For certain CTL assays, the effectors may be *in vitro* stimulated multiple times, for example, on day 8-12 after the primary *in vitro* stimulation. More specifically, 10^7 effector cells are mixed with 6×10^5 irradiated (10,000 rads) stimulator cells, and 2×10^7 irradiated (3,000 rads) "filler" cells (prepared as described below) in 10 ml of "complete" RPMI medium. (RPMI containing: 5% heat inactivated Fetal Bovine Serum, 2 mM L-glutamine, 1 mM sodium pyruvate, 1X non essential amino acids, and 5×10^{-5} M 2-mercaptoethanol). Stimulator cells for *in vitro* stimulation of effector cells are generated from irradiated retroviral vector transduced syngeneic cells. "Filler" cells are prepared from naive syngeneic mouse spleen cells resuspended in RPMI, irradiated with 3,000 rads at room temperature. Splenocytes are washed with RPMI, centrifuged at 3,000 rpm for 5 minutes at room temperature, and the pellet is resuspended in RPMI. The resuspended cells are treated with

1.0 ml tris-ammonium chloride (100 ml of 0.17 M tris base, pH 7.65, plus 900 ml of 0.155 M NH₄Cl; final solution is adjusted to a pH of 7.2) at 37°C for 3-5 minutes. The secondary *in vitro* restimulation is then cultured for 5-7 days before testing in a CTL assay. Any subsequent restimulations are cultured as described above with the addition of 2-10 U of
5 recombinant human IL-2 (200 U/ml, catalog #799068, Boehringer Mannheim, W. Germany).

2. FELINES

Since the vectors are to be utilized for treating felines, an assay demonstrating immunological efficacy in felines is needed. The following is a description of the generation
10 of the autologous T-cell lines needed for restimulator and target cells for the standard ⁵¹Cr release assay (Brown et al., *J. Vir.* 65:3359-3364, 1991). Briefly, peripheral blood mononuclear cells (PBMC) are obtained following venipuncture and Ficoll-sodium diatrizoate (Histopaque-1077; Sigma, St. Louis, MO) density gradient centrifugation. These
15 PBMCs are stimulated by 5 ug/ml concanavalin A (Con A, Sigma) for three days, and maintenance in medium containing 25 U/ml human recombinant interleukin-2 (IL-2) (Boehringer Mannheim Biochemicals, Indianapolis, IN) and 10% bovine T-cell growth factor (TCGF). Cells are seeded into round bottom 96-well microtiter plates at an average of 1 or 0.3 cells per well with 5 x 10⁴ irradiated (3,000 rads) autologous PBMC, 10% bovine
20 TCGF, and 25 U/ml of IL-2 in a final volume of 200 ul of complete RPMI. Complete RPMI consist of RPMI 1640 medium containing 10% FBS, 2mM L-glutamine, 5 x 10⁻⁵ M 2-mercaptoethanol, and 50 ug of gentamycin per ml. Clones are expanded sequentially to 48-well and 24-well plates. After several weeks, cells are transduced with retroviral vectors expressing FIV env/rev genes (WO 94/06921), and selected with G418. Expression of these
25 cell lines are monitored by Western blot analysis as in Example 15C. Cell lines expressing high levels of the desired protein function as stimulators and targets in a standard ⁵¹Cr release assay as in Example 15 D 1. Effector cells are recovered for the CTL assay from the peripheral blood mononuclear cells (PBMC) obtained following venipuncture and Ficoll-sodium diatrizoate density gradient centrifugation.

30 E. ADMINISTRATION PROTOCOLS

Six- to eight-week-old female Balb/C, C57Bl6 or C3H/He mice are injected intramuscularly (i.m.) with 0.1 ml of reconstituted (with sterile deionized, distilled water) or intraperitoneally (i.p.) with 1.0 ml of lyophilized FIV env/rev/RRE expressing Sindbis vector. Two injections are given one week apart. Seven days after the second injection, the animals
35 are sacrificed. Chromium release CTL assays are then performed essentially as described in Example 13 D 1.

Felines are also injected intramuscularly (i.m.) with 0.5 ml of reconstituted (with sterile deionized, distilled water) or intraperitoneally (i.p.) with 2.0 ml of lyophilized FIV

env/rev/RRE expressing Sindbis vector. Two injections are given one week apart. Seven days after the second injection, PBMCs are withdrawn for the CTL assay. Chromium release CTL assays are then performed essentially as described in Example 13 D 2.

5

EXAMPLE 16

10 TISSUE SPECIFIC EXPRESSION BY ACTIVATION OF DISABLED ALPHAVIRUS
VECTORS USING TISSUE SPECIFIC CELLULAR RNA: CONSTRUCTION OF
ALPHAVIRUS TUMOR SPECIFIC EXPRESSION VECTORS FOR THE TREATMENT OF COLORECTAL
CANCER

A. CONSTRUCTION OF A RECOMBINANT SINDBIS VECTOR (SIN-CEA) DEPENDENT ON
THE EXPRESSION OF THE CEA TUMOR MARKER

15 As described previously and shown diagrammatically in Figure 20, the disabled junction loop out model is constructed with the junction region of the vector flanked by inverted repeat sequences, which are homologous to the RNA of choice. In this example, sequences from the CEA tumor antigen cDNA (Beauchemin et al., *Molec. and Cell Biol.* 7:3221, 1987) are used in the inverted repeats. To construct a CEA RNA responsive Sindbis vector, the junction region is preceded by two CEA anti-sense sequence domains (A¹ and B¹) separated by a six base pair hinge domain. A single twenty base pair CEA sense sequence (A²), which is complementary to A¹, is placed at the 3' end of the junction region. In choosing the correct A¹ and B¹ antisense sequences, the only two requirements are that they be specific for the targeted RNA sequence and that the anti-sense sequences hybridize
20 to two RNA sequence domains separated by three nucleotides. This three nucleotide gap will serve as a hinge domain for the polymerase to hop and switch reading strands bridging the non-structural protein domain of the vector to the junction region of the vector (Figure 5). To construct such a configuration, two oligonucleotides are synthesized complementing each other to create a fragment insert containing convenient restriction enzyme sites at the extreme 5' and 3' ends. The oligonucleotide fragment insert is then ligated into the Sindbis vector between the disabled junction region and the multiple cloning sites of the Sindbis vector. The sense oligonucleotide strand, from 5' to 3', should contain an *Apa* I restriction site, followed by the A¹ anti-sense domain, a six bp hinge domain, a B¹ anti-sense domain, a synthetic junction region domain, and the A² sense domain, followed by a *Xho* I restriction
25 enzyme site. The following oligonucleotide sequence is used to design a CEA RNA responsive Sindbis vector. The nucleotide number sequence is obtained from Beauchemin et al., *Molec. and Cell Biol.* 7:3221, 1987.

5'-3' CEA sense strand:

CEA 618 CEA 589

Apa I *-----*

5 CGC GC G GGC CCT GT G ACA T TG AAT AGA GT G AGG G TC CTG TTG GG
(SEQ. ID NO. 107)

CEA 651 CEA 622

----- * Synthetic

10 AAAG G TT TCA CAT TT GTAG C TT GCT GTG TC ATTG C GATCT
CTA CG (SEQ. ID NO. 108)

CEA 599 CEA 618

Junction Core * *-----* *Xho* I

15 GTGG T CC TAA ATA GT T CACT CT ATT CAA TG T CAC A CT CGA
GCC GG (SEQ. ID NO. 109)

The 5'-3' CEA anti-sense strand is complementary to the above oligonucleotide. After both oligonucleotides are synthesized, the oligonucleotides are mixed together in the presence of 10 mM Mg, heated to 100°C for 5 minutes and cooled slowly to room temperature. The oligonucleotide pair is then digested with the *Apa* I and *Xho* I restriction enzymes, mixed and ligated at a 25:1 molar ratio of insert to plasmid, pCMV-SIN or pMET-SIN predigested with the same enzymes. These constructs are designated pCMV/SIN-CEA and pMET/SIN-CEA, respectively.

25 CONSTRUCTION OF A SIN-CEA VECTOR AND PRODUCER CELL LINE EXPRESSING GAMMA INTERFERON (SIN-CEA/γIFN)

The human gamma interferon gene is subcloned from the retroviral vector plasmid pHu-IFN (Howard et al., *Ann N.Y. Acad. Sci.* 716:167-187, 1994) by digesting with *Xho* I and *Cla* I. The resulting 500 bp fragment containing the coding sequences of γ-IFN is isolated from a 1% agarose gel.

Alternatively, the human γ-IFN cDNA is derived from RNA isolated from PHA-stimulated Jurkat T cells by guanidinium thiocyanate extraction followed by ultracentrifugation through a CsCl gradient. The RNA (Sigma, St. Louis, MO) is then reverse-transcribed *in vitro* and a gene-specific oligonucleotide pair is used to amplify γ-IFN cDNA by polymerase chain reaction using Taq polymerase. The PCR DNA was repaired with T4 DNA polymerase and Klenow and cloned into the *Hinc* II site of SK⁺ plasmid (Stratagene, San Diego, CA) treated with CIAP. In the sense orientation, the 5' end of the cDNA is adjacent to the *Xho* I site of the SK⁺ polylinker and the 3' end adjacent to the

Cla I site. The 512 base pair fragment encoding the human γ -IFN molecule is placed into the *Xho* I / *Cla* I site of either the pCMV/SIN-CEA or pMET/SIN-CEA vectors. These new plasmids are designated pCMV/SIN-CEA/IFN or pMET/SIN-CEA/IFN, respectively.

5 B. CONSTRUCTION OF A SIN-CEA VECTOR AND PRODUCER CELL LINE EXPRESSING THYMIDINE KINASE (SIN-CEA/TK)

A PCR amplified product containing the cDNA clone of the herpes simplex thymidine kinase ("HSVTK"), flanked with 5' *Xho* I and 3' *Cla* I restriction enzyme sites is obtained using the pHS1TK3KB (Mcknight et al., *Nuc. Acids Res.* 8:5949, 1980) clone as target
10 DNA. The sequences for the primers used for the PCR amplification are obtained from published sequences (Wagner et al., *PNAS* 78:1442, 1981). The 1,260 base pair amplified product is then digested with *Xho* I and *Cla* I ligated into the *Xho* I / *Cla* I site of either the pCMV/SIN-CEA or pMET/SIN-CEA vectors. These new plasmids are designated pCMV/SIN-CEA/HSVTK or pMET/SIN-CEA/HSVTK, respectively.

15

C. CREATION OF CEA RNA DEPENDENT SINDBIS VECTOR PRODUCER CELL LINES

Unlike the previous examples of creating producer cell lines (Example 7), it may be that only a single round of gene transfer into the packaging cell line is possible by vector transfection. Since these vectors will be disabled and prevented in the synthesis of full
20 genomic vectors, re-infection of a fresh layer of Sindbis packaging cell lines will end in an aborted infection since these vectors are now dependent on the presence of the CEA RNA to become active. Higher titers may be achieved by dilution cloning transfected producer cell lines using the RT-PCR technique.

25

EXAMPLE 17

REPLACEMENT GENE THERAPY USING RECOMBINANT ALPHAVIRUS VECTORS

30 The following example describes the construction of alphavirus vectors capable of generating a therapeutic protein.

A. CONSTRUCTION OF A SINDBIS FACTOR VIII VECTOR

Hemophilia A disease is characterized by the absence of Factor VIII, a blood plasma
35 coagulating factor. Approximately 1 in 20,000 males have hemophilia A in which the disease state is presented as a bleeding disorder, due to the inability of affected individuals to complete the blood clotting cascade.

The treatment of individuals with hemophilia A is replacement with the Factor VIII protein. The only source for human Factor VIII is human plasma. In order to process human plasma for Factor VIII purification, human donor samples are pooled in lots of over 1000 donors. Due to the instability of the Factor VIII protein, the resulting pharmaceutical products are highly impure, with an estimated purity by weight of approximately 0.04%. In addition, there is a serious threat of such infectious diseases as hepatitis B virus and the Human Immunodeficiency Virus, among others, which contaminate the blood supply and can thus be potentially co-purified with the Factor VIII protein.

The Factor VIII cDNA clone is approximately 8,000 bps. Insertion of the Factor VIII cDNA into pKSSINBV yields a vector/heterologous gene genomic size of approximately 15,830 bps. If the packaging of this large vector RNA into particles is inefficient, the size of the insert can be decreased further by eliminating the "B-domain" of the Factor VIII insert. It has been shown that the Factor VIII B-domain region can be removed from the cDNA without affecting the functionality of the subsequently expressed protein.

A Sindbis-Factor VIII vector is constructed as follows. Factor VIII cDNA is obtained from clone pSP64-VIII, an ATCC clone under the accession number 39812, containing a cDNA encoding the full-length human protein. pSP64-VIII is digested with *Sal* I, the termini are blunted with T4 DNA polymerase and 50 uM of each dNTP, and the ca. 7700 bp. fragment is electrophoresed in a 1% agarose/TBE gel and purified with GENECLEAN. The Factor VIII cDNA containing blunt ends is then ligated into pKSII3'SIN (Example 3), prepared by digestion with Hinc II, treated with CIAP, and purified from a 1% agarose gel. This plasmid is known as pF83'SIN.

For insertion of Factor VIII into the various Sindbis vectors described in Example 3, plasmid pF83'SIN is digested with *Xho* I and a limited *Sac* I digest, and the resulting 7,850 bp fragment is isolated from a 0.7% agarose/TBE gel. This Factor VIII-3'SIN fragment is then inserted into each of the vectors listed below. Prior to insertion of this fragment the plasmids are prepared by digestion with *Xho* I and *Sac* I, treated with CIAP, isolated by 1% agarose/TBE gel electrophoresis, and purified with GENECLEAN:

<u>Vector</u>	<u>Functional Junction Region (+/-)</u>
pKSSINBV	+
pKSSINd IJRsjrc	+
pKSSINd IJRsjrPC	+
pKSSINd IJRsjrNP(7,582-7,601)	+
pKSSINd IJRsexjr	+

Following insertion of the Factor VIII cDNA, these vectors are designated:

pKSSINBVF8
 pKSSINd1JRsjrcF8
 pKSSINd1JRsjrPCF8
 5 pKSSINd1JRsjrNP(7,582-7,601)F8
 pKSSINd1JRsexjrF8

respectively.

Packaging of the Factor VIII cDNA containing vectors is accomplished by the
 10 transfection of packaging cell lines (described in Example 7) with *in vitro* transcribed
 vector/Factor VIII RNA. The efficiency of packaging is determined by measuring the level
 of Factor VIII expression in cells infected with the packaged vector and compared to similar
 experiments performed with the pKSSIN-luc vector described in Example 3.

15 **B. CONSTRUCTION OF A GLUCOCEREBROSIDASE SINDBIS VECTOR**

Gaucher disease is a genetic disorder that is characterized by the deficiency of the
 enzyme glucocerebrosidase. This enzyme deficiency leads to the accumulation of
 glucocerebroside in the lysosomes of all cells in the body. However, the disease phenotype is
 20 manifested only in the macrophages, except in the very rare neuronopathic forms of the
 disease. The disease usually leads to enlargement of the liver and spleen and lesions in the
 bones. (For a review, see *Science* 256:794, 1992, and *The Metabolic Basis of Inherited
 Disease*, 6th ed., Scriver et al., vol. 2, p. 1677.)

A glucocerebrosidase Sindbis vector is constructed as follows. Briefly, a
 glucocerebrosidase (GC) cDNA clone containing a *Xho* I restriction enzyme site 5' of the
 25 cDNA coding sequence and a *Not* I restriction enzyme site 3' of the cDNA coding sequence
 is first generated. The clone is generated by digesting pMFG-GC (Ohashi et al., *PNAS*
 89:11332, 1992) with *Nco* I, blunt-ending the termini with T4 DNA polymerase and dNTPs,
 ligating with *Xho* I linkers, and purifying the GC gene from a 1% agarose gel. The GC
 fragment is subsequently digested with *Xho* I and ligated with the desired Sindbis vector (for
 30 example, pKSSINBV) that has also been digested with *Xho* I. Packaging of the Sindbis-
 glucocerebrosidase vector is accomplished by introduction of vector RNA (for example,
 transfection of *in vitro* transcribed RNA) into any of the packaging cell lines described in
 Example 7.

Both the Sindbis Factor VIII and the Sindbis Glucocerebrosidase vectors are also
 35 readily convertible to plasmid DNA based-vectors which initiate vector replication and
 heterologous gene expression for use in direct delivery or the establishment of vector
 producer cell lines (see Examples 3 and 7).

EXAMPLE 18INHIBITION OF HUMAN PAPILLOMA VIRUS PATHOGENICITY BY SEQUENCE-SPECIFIC ANTISENSE
OR RIBOZYME MOLECULES EXPRESSED FROM SINDBIS VIRUS VECTORS

5

To date, more than sixty types of human papilloma viruses (HPV), which have a pronounced tropism for cells of epithelial origin, have been isolated and characterized. Among the HPV group are a substantial number of types which infect the human anogenital tract. This group of HPVs can be further subdivided into types which are associated with

10

benign or with malignant proliferation of the anogenital tract. There are between 13,000 and 20,000 cervical cancer deaths per year in the U.S. In developing countries, cervical cancer is the most frequent malignancy, and in developed countries cervical cancer ranks behind breast, lung, uterus, and ovarian cancers. One statistic which especially supports the notion that anogenital proliferation is a growing health problem is that medical consultations for genital warts increased from 169,000 in 1966 to greater than

15

2 million in 1988. Several lines of evidence exist which link HPV to the pathogenesis of cervical proliferative disease. A distinct subset of types, so called 'low risk HPVs', are associated with benign proliferative states of the cervix (*e.g.*, HPV 6, 11, 43, 44); while another subset

20

of types, the 'high risk HPVs', are associated with lesions which may progress to the malignant state (*e.g.*, HPV 16, 18, 31, 33, 35, etc.). Approximately 95% of cervical tumors contain HPV, with HPV type 16 or 18 DNA being found in about 70% of them. The frequency of HPV in the young sexually active female population appears to be quite high. Indeed, in a recent study of 454 college women, 213, or 46% were HPV

25

positive. Among the HPV positive group, 3% were HPV 6/11 positive, and 14% were HPV 16/18 positive. Of these 454 women, 33 (7.3%) had abnormal cervical proliferation, as determined by cytology. With regard to the design of antisense and ribozyme therapeutic agents targeted to

30

HPV, there are important parameters to consider relating to the HPV types to target (*i.e.*, types associated with condyloma acuminatum or types associated with malignant cervical proliferation) and HPV expressed genes to target, including but not limited to, HPV genes E2, E6, or E7. In general, the expression of HPV genes is defined temporally in two phases, early

35

(E) genes expressed prior to viral DNA replication, and late (L) genes expressed after viral DNA replication. There are 7 early enzymatic HPV genes, and 2 late structural HPV genes. Based on the discussion presented above, antisense/ribozyme therapeutics directed towards the HPV 6/11 groups may be constructed which target the viral E2 gene. It seems possible that the E2 gene target may be precarious with regard to the HPV 16/18 group, by a

mechanism of driving integration of the virus through inhibition of E2 protein expression. Thus, it seems that the E6/E7 genes in HPV types 16/18 should be targeted directly.

Described below is the construction of antisense and ribozyme therapeutics into Sindbis virus vectors (described in Example 2) specific for HPV type 16 E6 and E7 RNA. Insertion of the HPV antisense and ribozyme moieties is between the *Cla* I and *Xba* I sites of the Sindbis vector.

A. CONSTRUCTION OF AN HPV 16 E6/E7 ANTISENSE THERAPEUTIC

The HPV 16 viral genomic clone, pHPV-16 (ATCC number 45113) is used as a template in a PCR reaction for the amplification of specific sequences from the viral E6/E7 genes. The HPV 16 antisense moiety is first inserted into the plasmid vector pKSII⁺; removal of the antisense therapeutic from the plasmid vector and insertion into the various Sindbis vector backbones is accomplished via the unique antisense moiety terminal *Cla* I and *Xba* I restriction endonuclease sites. Amplification of a portion of the HPV 16 E6/E7 genes is accomplished with the primer pair shown below:

Forward primer (buffer sequence/*Xba* I site/HPV 16 nucleotides 201-222):

TATATTCTAGAGCAAGCAACAGTTACTGCGACG (SEQ. ID NO. 110)

Reverse primer (buffer sequence/*Cla* I site/HPV 16 nucleotides 759-738):

TATATATCGATCCGAAGCGTAGAGTCACACTTG (SEQ. ID NO. 111)

In addition to the HPV 16 E6/E7 complementary sequences, both primers contain a five nucleotide 'buffer sequences' at their 5' ends for efficient enzyme digestion of the PCR amplicon products. Generation of the HPV 16 amplicon with the primers shown above is accomplished with the PCR protocol described in Example 4. It has been shown previously that the E6/E7 mRNA in infected cervical epithelia is present in three forms, unspliced and two spliced alternatives (E6* and E6**), one in which nucleotides 226-525 of E6 are not present in the mature message (Smotkin et al., *J. Virol* 63:1441-1447, 1989). The region of complementary between the antisense moiety described here and the HPV 16 genome is viral nucleotides 201-759. Thus the antisense moiety will be able to bind to and inhibit the translation of the E6/E7 unspliced message and the spliced E6* and E6** spliced messages.

The HPV 16 E6/E7 580 bp amplicon product is first purified with "GENECLEAN" (Bio 101, San Diego, CA), the digested with the restriction enzymes *Cla* I and *Xba* I, and electrophoresed on a 1% agarose/TBE gel. The 568 bp band is then excised from the gel, the DNA purified with "GENECLEAN," and ligated into the pKSII⁺ plasmid prepared by

digestion with *Cla* I and *Xba* I, treatment with CIAP, and treatment with "GENECLEAN." This plasmid is known as pKSaHPV16E6/E7.

B. CONSTRUCTION OF HPV 16 E6/E7 HAIRPIN RIBOZYME THERAPEUTICS

5 In order to efficiently inhibit the expression of HPV 16 E6 and E7 proteins, a hairpin ribozyme (HRBZ) with target specificities to E6 mRNA is constructed. The HPV 16 ribozyme moiety is first inserted into the plasmid vector pKSII⁺; removal of the ribozyme therapeutic from the plasmid vector and insertion into the various Sindbis vector backbones is accomplished via the unique ribozyme moiety terminal *Cla* I and *Xba* I restriction
10 endonuclease sites.

The HRBZ is homologous to the HPV 16 E6 RNA (nts 414-431) shown below:

TTAACTGTCAAAAGCCAC (SEQ. ID NO. 112)

15 The HRBZ is designed to cleave after the T residue in the TCTC hairpin ribozyme loop 5 substrate motif, shown underlined above. Following cleavage, the HRBZ is recycled and able to hybridize to, and cleave, another unspliced E6/E7 mRNA or the E6* spliced mRNA molecule.

Double-stranded HRBZ as defined previously (Hampel et al., *Nucleic Acids Research*
20 *18*:299-304, 1990), containing a 4 base 'tetraloop' 3 and an extended helix 4, with specificity for the HPV 16 E6 RNA shown above, is chemically synthesized and includes both the 5' and 3' ends, respectively, *Cla* I and *Xba* I sites. The sequence of the chemically synthesized HPV 16 E6 HRBZ strands are shown below:

25 HPV 16 E6 HRBZ, top strand (5'→3'):

CGATGTGGCTTTTAGATGTAAACCAGAGAAACACACGGACTTCGGTCCG
TGGTATATTAGCTGGTAT
(SEQ. ID NO. 113)

30

HPV 16 E6 HBRZ, bottom strand (5'→3'):

CTAGATACCAGCTAATATACCACGGACCGAAGTCCGTGTGTTTCTCTGG
TTTAACATCTAAAAGCCACAT (SEQ. ID NO. 114)

35 In order to form the double-stranded HPV 16 E6 specific HRBZ with *Cla* I and *Xba* I cohesive ends, equal amounts of the oligonucleotides are mixed together in 10 mM Mg²⁺, heated at 95°C for 5 minutes, then cooled slowly to room temperature to allow the strands to anneal.

The double-stranded HPV 16 E6 HRBZ with *Cla* I and *Xba* I cohesive ends is first ligated into the pKSII⁺ plasmid vector, prepared by digestion with *Cla* I and *Xba* I, treatment with CIAP, and treatment with "GENECLEAN." This plasmid is known as pKSHPV16E6HRBZ.

5 The HPV 16 antisense and hairpin ribozyme moieties are liberated from their plasmid vectors, pKSaHPV16E6/E7 and pKSHPV16E6HRBZ, respectively, by digestion with *Cla* I and *Xba* I, purification by agarose electrophoresis and "GENECLEAN," and insertion into the desired vector backbone, prepared by digestion with *Cla* I and *Xba* I, and treatment with CIAP. Several possible Sindbis vectors some of which are shown below, and whose detailed
10 construction is described in Example 2, are suitable for the insertion of the HPV 16 antisense and ribozyme therapeutic moieties:

<u>Vector</u>	<u>Functional Junction Region (+/-)</u>
pKSSINBV	+
15 pKSSINBVdJR	-
pKSSINdJRsirc	+
pKSSINdJRsjrPC	+
pKSSINdJRsjrNP(7582-7601)	+
20 pKSSINdJRssexjr	+

Since the antisense and ribozyme therapeutic operate at the level of RNA, it is not necessary that the vectors containing these moieties contain a functional junction region. That is, translation of the region corresponding to the Sindbis structural proteins occurs only from subgenomic RNA. However, because translation of the antisense and hairpin ribozyme
25 therapeutic is not an issue, these moieties will exert their affect from the level of positive stranded Sindbis genomic vector RNA.

On the other hand, it may be desired to administer repeated doses to an individual; thus the antisense and hairpin palliative would be inserted downstream of the adenovirus E3 or human cytomegalovirus H301 genes, which down-regulate the expression of MHC class I
30 molecules in infected cells. Insertion of the antisense and hairpin palliatives is accomplished in the vectors from Examples 3 and 4 shown below, between the *Cla* I and *Xba* I sites:

<u>Vector</u>	<u>Functional Junction Region (+/-)</u>
pKSSINdJRsircAdE3	+
35 pKSSINdJRsircH301	+

Subgenomic mRNA is synthesized in these vectors, which serves as a translational template for the Ad E3 and CMV H301 genes. Thus, in these constructions, functional HPV

16 antisense and hairpin ribozyme palliatives will be present on the levels of both subgenomic and positive stranded genomic Sindbis vector RNA.

Further, the HPV 16 antisense and hairpin ribozyme palliatives can be inserted downstream of a heterologous gene inserted into the described Sindbis vectors. For example, one could insert the HPV 16 antisense and hairpin ribozyme palliatives downstream of a heterologous gene coding for an immunogenic epitope of HPV 16 from, for example, the E6/E7 or L1 proteins. In these vectors, it would not be desired to include the immunoregulatory Ad E3 or CMV H301 genes.

Expression of the E6/E7 genes during infection with both the high- and low-risk HPV groups is required for proliferation of the cervical epithelium. The HPV E7 protein from all HPV types tested forms a complex with the retinoblastoma protein, and the E6 protein from HPV types 16 and 18 associates with and degrades the cellular p53 protein. The p53 and retinoblastoma cellular gene products are involved in the growth control of the cell, and altering the expression or function of these proteins can release the growth control in affected cells. Thus, an antisense or ribozyme therapeutic agent to both HPV groups should either directly or ultimately diminish the expression of one or both of these genes. Expression of the E6/E7 genes is trans-activated by the viral E2 protein. However, by utilizing an alternative splicing strategy, the E2 protein can also act as a trans-repressor. Integration of the oncogenic HPV types occurs in the viral E2 region and abrogates the expression of the E2 protein. Integration by the oncogenic HPV types appears to be a pivotal event in the frank induction and/or maintenance of cervical carcinoma. This event results in the constitutive expression of the E6/E7 genes. In the integrated state, expression of the E6/E7 genes is trans-activated by factors present in infected keratinocytes. The inactivation of the viral E2 control mechanism in response to the cellular keratinocyte factor activation of E6/E7 expression might be a critical event in viral integration.

Described below is the construction of antisense and ribozyme therapeutics into Sindbis virus vectors (described in Example 2) specific for HPV type 16 E6 and E7 RNA. Insertion of the HPV antisense and ribozyme moieties is between the *Cla* I and *Xba* I sites of the Sindbis vector.

C. CONSTRUCTION OF AN HPV 16 E6/E7 ANTISENSE THERAPEUTIC

The HPV 16 viral genomic clone, pHPV-16 (ATCC number 45113) is used as a template in a PCR reaction for the amplification of specific sequences from the viral E6/E7 genes. The HPV 16 antisense moiety is first inserted into the plasmid vector pKSII⁺; removal of the antisense therapeutic from the plasmid vector and insertion into the various Sindbis vector backbones is accomplished via the unique antisense moiety terminal *Cla* I and *Xba* I restriction endonuclease sites. Amplification of a portion of the HPV 16 E6/E7 genes is accomplished with the primer pair below:

HPV 16 Forward primer (buffer sequence/*Xba* I site/HPV 16 nucleotides 201-222):

5 5'-TAT ATT CTA GAG CAA GCA ACA GTT ACT GCG ACG-3'
(SEQ. ID NO. 115)

HPV 16 Reverse primer (buffer sequence/*Cla* I site/HPV 16 nucleotides 759-738):

10 5'-TAT ATA TCG ATC CGA AGC GTA GAG TCA CAC TTG-3'
(SEQ. ID NO. 116)

In addition to the HPV 16 E6/E7 complementary sequences, both primers contain a five nucleotide "buffer sequences" at their 5' ends for efficient enzyme digestion of the PCR amplicon products. Generation of the HPV 16 amplicon with the primers above is accomplished using the PCR protocol described in Example 4. It is known that the E6/E7 mRNA in infected cervical epithelia is present in three forms, unspliced and two spliced alternatives (E6* and E6**), in which nucleotides 226-525 of E6 are not present in the mature message (Smotkin et al., *J. Virol* 63:1441, 1989). The region of complementary between the antisense and the HPV 16 genome is viral nucleotides 201-759. Thus the antisense moiety will be able to bind and inhibit the translation of the E6/E7 unspliced message and the spliced E6* and E6** messages.

20 The HPV 16 E6/E7 580 bp amplicon product is first purified with "GENECLEAN" (Bio 101, San Diego CA), digested with the restriction enzymes *Cla* I and *Xba* I, and isolated by 1% agarose/TBE gel electrophoresis. The 568 bp band is then excised from the gel, purified with GENECLEAN™, and ligated into the pKSII⁺ plasmid prepared by digestion with *Cla* I and *Xba* I, treated with CIAP, and purified with GENECLEAN™. This plasmid is designated pKSHPV16E6/E7.

D. CONSTRUCTION OF HPV 16 E6/E7 HAIRPIN RIBOZYME THERAPEUTICS

30 In order to efficiently inhibit the expression of HPV 16 E6 and E7 proteins, a hairpin ribozyme (HRBZ) with target specificities to E6 mRNA is constructed. The HPV 16 ribozyme moiety is first inserted into the plasmid vector pKSII⁺; removal of the ribozyme therapeutic from the plasmid vector and insertion into the various Sindbis vector backbones is accomplished via the unique ribozyme moiety terminal *Cla* I and *Xba* I restriction endonuclease sites.

35 The HRBZ is homologous to the HPV 16 E6 RNA nucleotide sequence 414-431 shown below:

5'-TTA ACT GTC AAA AGC CAC-3' (SEQ. ID NO. 117)

The HRBZ is designed to cleave after the first T residue in the TGTC hairpin ribozyme loop 5 substrate motif, shown underlined above. Following cleavage, the HRBZ is recycled and able to hybridize to, and cleave, another unspliced E6/E7 mRNA or the E6* spliced mRNA molecule.

Double-stranded HRBZ (Hampel et al., *Nucleic Acids Research* 18:299, 1990), containing a 4 base "tetraloop" 3 and an extended helix 4, with specificity for the HPV 16 E6 RNA shown above, is chemically synthesized and includes *Cla* I and *Xba* I sites at the 5' and 3' ends, respectively. The sequence of the chemically synthesized HPV 16 E6 HRBZ strands are shown below:

HPV 16 E6 HRBZ, sense strand:

15 5'-
CGA TGT GGC TTT TAG ATG TTA AAC CAG AGA AAC ACA CGG ACT TC
G GTC CGT GGT ATA TTA GCT GGT AT-3'
(SEQ. ID NO. 118)

20 HPV 16 E6 HBRZ, antisense strand:

25 5'-
CTA GAT ACC AGC TAA TAT ACC ACG GAC CGA AGT CCG TGT GTT TCT
CTG GTT TAA CAT CTA AAA GCC ACA T-3'
(SEQ. ID NO. 119)

In order to form the double-stranded HPV 16 E6 specific HRBZ with *Cla* I and *Xba* I cohesive ends, equal amounts of the oligonucleotides are mixed in 10 mM MgCl₂, heated at 95°C for 5 minutes, then cooled slowly to room temperature to allow the strands to anneal.

The double-stranded HPV 16 E6 HRBZ with *Cla* I and *Xba* I cohesive ends is ligated into the pKSII⁺ plasmid vector. The pKSII⁺ vector is first digested with *Cla* I and *Xba* I, treated with CIAP, and purified with GENECLAN™ prior to ligation. This plasmid is designated pKSHPV16E6HRBZ.

35 The HPV 16 antisense and hairpin ribozyme moieties are liberated from their plasmid vectors, pKSaHPV16E6/E7 and pKSHPV16E6HRBZ, respectively, by digestion with *Cla* I and *Xba* I, isolation by agarose gel electrophoresis, and purified using GENECLAN™. They are then ligated into the desired vector backbone. The vector backbone is prepared by

digestion with *Cla* I and *Xba* I, and treated with CIAP. Several possible Sindbis vectors are suitable for the insertion of the HPV 16 antisense and ribozyme therapeutic moieties. Some of these vectors from Example 2 are presented below:

5	<u>Vector</u>	<u>Functional Junction Region (+/-)</u>
	pKSSINBV	+
	pKSSINBVdJR	-
	pKSNdJRsirc	+
	pKSNdJRsirPC	+
10	pKSSINdJRsirNP(7,582-7,601)	+
	pKSSINdJRsexjr	+

Since the antisense and ribozyme therapeutic operate at the RNA level, it is not necessary that the vectors containing these moieties also contain a functional junction region. Specifically, translation of the region corresponding to the Sindbis structural proteins occurs only from subgenomic RNA. However, because translation of the antisense and hairpin ribozyme therapeutic is not an issue, these moieties will exert their affect from the level of positive stranded Sindbis genomic vector RNA.

On the other hand, it may be desired to administer repeated doses to an individual; thus the antisense and hairpin palliative would be inserted downstream of the adenovirus E3 or human cytomegalovirus H301 genes. (E3 and H301 down-regulate the expression of MHC class I molecules in infected cells.) Insertion of the antisense and hairpin palliatives is accomplished in the vectors from Examples 3 and 4, between the *Cla* I and *Xba* I restriction sites:

25	<u>Vector</u>	<u>Functional Junction Region (+/-)</u>
	pKSSINdJRsircAdE3	+
	pKSSINdJRsircH301	+

Subgenomic mRNA is synthesized in these vectors, which serves as a translational template for the Ad E3 and CMV H301 genes. Thus, in these constructions, functional HPV 16 antisense and hairpin ribozyme palliatives will be present at the levels of both subgenomic and positive stranded genomic Sindbis vector RNA.

Further, the HPV 16 antisense and hairpin ribozyme palliatives can be inserted downstream of a heterologous gene contained in the described Sindbis vectors. For example, the HPV 16 antisense and hairpin ribozyme palliatives can be inserted downstream of a heterologous gene coding for an immunogenic epitope of HPV 16 E6/E7 or L1 proteins.

In these vectors, it would not be desired to include the immunoregulatory Ad E3 or CMV H301 genes.

5

EXAMPLE 19

INHIBITION OF HUMAN INTERFERON A EXPRESSION IN INFECTED CELLS BY SEQUENCE-SPECIFIC RIBOZYME MOLECULES EXPRESSED FROM SINDBIS VIRUS VECTORS

10 Interferons (IFNs) comprise a family of small proteins which effect a wide range of biological activities in the mammalian cell, including the expression of MHC antigens, the expression of several genes which modulate cell growth control, and the resistance to viral infections (Pestka et al., *Ann. Rev. Biochem.* 56:727-777, 1987). Of the three classes of IFNs, α , β , and γ , IFN- α , or leukocyte interferon, is responsible for the activity which limits
15 viral replication in the infected cell.

The antiviral effects of IFN- α are associated with the induction of two cellular enzymes which inhibit the viral lifecycle in the infected cell. One enzyme is a double-stranded RNA dependent 68-kDa protein kinase that catalyzes the phosphorylation of the a subunit of the protein synthesis initiation factor eIF-2. The second enzyme induced by IFN- α is 2',5'-oligoadenylate synthetase (2',5'-OAS), which in the presence of double-stranded
20 RNA activates the latent endonuclease, RNase L, which is responsible for degradation of viral and cellular RNAs (Johnston and Torrence, *Interferons* 3:189-298, Friedman (ed.), Elsevier Science Publishers, B.V., Amsterdam, 1984).

Because their replication strategy includes a double-stranded RNA intermediate, the
25 RNA viruses in particular are strong inducers of interferon. With regard to Sindbis virus, double-stranded RNA molecules are present during the replication of both positive- and negative-stranded genome length molecules, and during the transcription of subgenomic mRNA. It has been demonstrated that infection of cells with Sindbis virus results in the induction of interferon (Saito, *J. Interferon Res.* 9:23-24, 1989).

30 In applications where extended expression of the therapeutic palliative is desired, expression of IFN in the infected cell is inhibited by inclusion of a hairpin ribozyme with specificity for IFN- α mRNA in the Sindbis vector. Inhibition of IFN- α expression thus mitigates induction of the cascade of cellular proteins, including the eIF-2 protein kinase and 2',5'-OAS, which inhibit the extent to which virus can replicate in the infected cell.
35 Prolonged expression of the therapeutic palliative without induction of an immune response targeted towards the vector infected cell is desired in all applications other than antigen presentation and includes, for example, systemic protein production, antisense and ribozyme, and accessory molecules.

A. CONSTRUCTION OF A HAIRPIN RIBOZYME WITH TARGETED SPECIFICITY FOR INTERFERON A MRNA

5 In order to efficiently inhibit the expression of interferon A protein in cells infected with Sindbis vectors, a hairpin ribozyme (HRBZ) with target specificity for interferon A mRNA is constructed. The IFN- α ribozyme moiety is first inserted into the plasmid vector pKSII⁺ (Stratagene, La Jolla, CA); removal of the ribozyme therapeutic from the plasmid vector and insertion into the various Sindbis vector backbones is accomplished via the unique ribozyme moiety terminal *Cla* I and *Xba* I restriction endonuclease sites.

10 The HRBZ is homologous to nucleotides 1026-1041 of the human interferon alpha gene IFN-alpha 4b shown below, and to all IFN-a genes sequenced, including 5, 6, 7, 8, and 14, but not gene 16 (Henco et al., *J. Mol. Biol.* 185:227-260, 1985):

15 TCT CTG TCC TCC ATG A
(SEQ. ID NO. 120)

The HRBZ is designed to cleave after the T residue in the TGTC hairpin ribozyme loop 5 substrate motif, shown underlined above. Following cleavage, the HRBZ is recycled and able to hybridize to, and cleave, another IFN-a mRNA molecule.

20 Double-stranded HRBZ as defined previously (Hampel et al., *Nucleic Acids Research* 18:299-304, 1990), containing a 4 base tetraloop 3 and an extended helix 4, with specificity for the IFN-a mRNA shown above, is chemically synthesized and includes at the 5' and 3' ends, respectively, *Cla* I and *Xba* I sites. The sequence of the chemically synthesized IFN-a HRBZ strands are shown below:

25 IFN-a HRBZ, sense strand (5' to 3'):

TCG AGT CAT GGA GAG AGG AGA ACC AGA GAA ACA CAC GGA CT
T CGG TCC GTG GTA TAT TAC CTG GAT
30 (SEQ. ID NO. 121)

IFN-a HBRZ, antisense strand (5' to 3'):

CGA TCC AGG TAA TAT ACC ACG GAC CGA AGT CCG TGT GTT TCT
35 CTG GTT C TC CTC TCT CCA TGA C
(SEQ. ID NO. 122)

In order to form the double-stranded IFN- α specific HRBZ with *Cla* I and *Xba* I cohesive ends, equal amounts of the oligonucleotides are mixed together in 10 mM Mg²⁺, heated at 95°C for 5 minutes, then cooled slowly to room temperature to allow the strands to anneal.

5 The double-stranded IFN- α HRBZ with *Cla* I and *Xba* I cohesive ends is first ligated into the pKSSII⁺ plasmid vector, prepared by digestion with *Cla* I and *Xba* I, treatment with CIAP, and treatment with "GENECLEAN." This plasmid is known as pKSIFNaHRBZ.

10 The IFN- α hairpin ribozyme moiety is liberated from the pKSIFNaHRBZ plasmid by digestion with *Cla* I and *Xba* I, purification by 2% Nu-Sieve/1% agarose electrophoresis and "GENECLEAN," and insertion into the desired vector backbone, prepared by digestion with *Cla* I and *Xba* I, and treatment with CIAP. Several possible Sindbis vectors some of which are shown below, and whose detailed construction is described in Examples 2, 3, and 4 are suitable for the insertion of the IFN- α hairpin ribozyme moiety:

15	<u>Vector</u>	<u>Functional Junction Region (+/-)</u>
	pKSSINBV	+
	pKSSINBVdIJR	-
	pKSSINdIJRsjrc	+
	pKSSINdIJRsjrPC	+
20	pKSSINdIJRsjrNP(7582-7601)	+
	pKSSINdIJRsexjr	+
	pKSSINdIJRsjrcAdE3	+
	pKSSINdIJRsjrcH301	+

25 Since the ribozyme activity operates at the level of RNA, it is not necessary that this region is expressed as a portion subgenomic mRNA. However, when placed downstream of a functional junction region, the level of ribozyme synthesized is much greater and perhaps more effective in cleaving the IFN- α RNA target.

30 Further, in some applications, for example systemic expression of protein, multiple dose administration to an individual is required. In these applications, prolonged expression of the therapeutic palliative without induction of an immune response targeted towards the vector infected cell is desired. In this configuration, the IFN- α HRBZ moiety could be inserted upstream of the adenovirus E3 or human cytomegalovirus H301 genes, which down-regulate the expression of MHC class I molecules in infected cells. Following the gene
35 which modulates MHC class I expression is, consecutively, an IRES element selected from among the group described in Example 5, and the therapeutic palliative. Ordered insertion of the hairpin ribozyme, Ad E3 or CMV H301, IRES, and heterologous gene of interest components along the multiple cloning sequence located in the vector between the vector

junction region and 3' end is accomplished by modification with the appropriate restriction enzyme recognition sites of the component 5' and 3' ends. In these constructions, functional INF-a hairpin ribozyme palliatives will be present at the level of both subgenomic and positive stranded genomic Sindbis vector RNA.

5

EXAMPLE 20

EX VIVO AND IN VIVO TREATMENT OF HUMAN CANCERS BY ADMINISTRATION OF 10 RECOMBINANT ALPHAVIRUS VECTOR PARTICLES OR ALPHAVIRUS PLASMID DNA VECTORS WHICH EXPRESS CYTOKINES, CYTOKINE RECEPTORS, OR DRUG POTENTIATORS

A. VECTOR CONSTRUCTIONS

1. GAMMA INTERFERON

15 Murine gamma interferon is subcloned from the retroviral vector plasmid pMuy-IFN (Howard et al., *Ann. N.Y. Acad. Sci.* 716:167-187, 1994) by digesting with *Cla* I and making the termini blunt by Klenow enzyme and dNTPs. After heat inactivation of the Klenow enzyme, the vector is digested with *Xho* I. The resulting 800 bp fragment containing the coding sequences of gamma interferon is isolated from a 1% agarose gel. pKSSINBV
20 (Example 3) is digested with *Xho* I and *Stu* I, and the vector is purified by GENE-CLEAN™ □ and ligated with the gamma interferon insert. The resulting vector construction is known as pKSSINMuy. The human gamma interferon gene (Howard et al., *supra*) is similarly inserted into pKSSINBV using the same strategy. The resulting vector construct is known as pKSSINHuy. The interferon expressing Sindbis vectors are then packaged into Sindbis
25 virions. This is accomplished by introducing RNA from these vectors into a packaging cell line as described in Example 7.

The mouse and human interferon genes are also cloned into pVGELVISSINBV-linker (*see* Example 3). Briefly, pVGELVISSINBV-linker is first digested with *Asc* I and the termini made blunt by the addition of Klenow enzyme and dNTPs. The Klenow is heat
30 inactivated and the vector is subsequently digested with *Xho* I. This vector is purified by GENE-CLEAN™ □ and ligated to the gamma interferon inserts prepared as described above. The resulting vectors are described pVGELVIS-Muy and pVGELVIS-Huy, respectively.

2. INTERLEUKIN-2

35 The human IL-2 gene is cloned by PCR amplification into the KT-3 retroviral backbone (Howard et al., *Ann N.Y. Acad. Sci.* 716:167-187, 1994). The source for the IL-2 gene is a pBR322 based plasmid which contains the IL-2 cDNA (ATCC # 61391). The cDNA is PCR amplified using a standard three-temperature protocol

as described in Example 3. The 5' primer is the sense sequence of the hIL-2 gene complimentary to the 5' coding region beginning at the ATG start codon. Additionally, a *Xho* I site is built into the 5' end of the primer sequence.

5 5' hIL-2 (SEQ. ID NO. ____)

GCCTCGAGACAATGTACAGGATGCAACTCCTGTCT

The 3' primer is an antisense sequence of the hIL-2 gene complementary to the 3' coding region ending at the TAA stop codon. Additionally, a *Cla* I site is built into
10 the 5' end of the primer sequence.

3' hIL-2 (SEQ. ID NO. ____)

GAATCGATTATCAAGTCAGTGTGGAGATGATGCT

15 The PCR amplicon is purified in a 1% agarose gel. To place the IL-2 gene in the KT-3 retroviral backbone, pMuy-IFN is digested with *Xho* I and *Cla* I to remove the interferon gene. After treatment with phosphatase, the vector is purified in a 1% agarose gel. The vector and IL-2 insert are ligated and transformed using standard procedures, and recombinant clones are screened by restriction enzyme analysis.
20 The resulting vector is designated pKThIL-2.

Human IL-2 is subcloned from the retroviral vector pKThIL2, into the pKSSINBV vector, using the same strategy employed for murine gamma interferon. The resulting vector construction is known as pKSSIN-huIL-2. The human IL-2 gene is also cloned into pVGELVISSINBV-linker as described above for the gamma interferon genes. The resulting
25 construct is designated pVGELVIS-IL-2.

3. HSV-TK

The coding region and transcriptional termination signals of HSV-1 thymidine kinase gene (HSV-TK) are isolated as a 1.8 kb *Bgl* II/*Pvu* II fragment
30 from plasmid 322TK (McKnight et al., *Nuc. Acids Res.* 8:5949, 1980) cloned into pBR 322 (ATCC No. 31344). The ends are made blunt by the addition of Klenow enzyme and dNTPs. The 1.8 kb fragment is isolated on a 1% agarose gel and ligated to pKS SINBV which had been previously digested with *Stu* I, phosphatased and gel purified. This construct is known as pKSSINBV-TK. For use
35 is physical gene transfer experiments, the TK gene is similarly cloned into pVGELVIS-SINBV-linker. The vector is prepared by digestion with *Pml* I, phosphatase treatment and isolated on a 1% agarose gel. This vector construct is known as pVGELVISBV-TK.

B. ADMINISTRATION

5 Any of the above-described vector constructs may be utilized along with packaging
cell lines described in Example 7. In order to produce recombinant alphavirus particles
suitable for administration to animals (either directly or indirectly), or for infecting target
cells. Such vector constructs may also introduced directly into target cells as a "naked"
DNA molecule, as a DNA complex with various liposome formulations, or as a DNA ligand
complex including the alphavirus DNA vector molecule (*e.g.*, along with a polycation
compound such as polylysine, a receptor specific ligand, or a psoralen inactivated virus such
10 as Sendai or Adenovirus).

From the foregoing, it will be appreciated that, although specific embodiments of the
invention have been described herein for purposes of illustration, various modifications may
be made without deviating from the spirit and scope of the invention. Accordingly, the
15 invention is not limited except as by the appended claims. In addition, a Sequence Listing
has been included herewith in accordance with the provisions of 37 C.F.R. § 1.821 *et seq.*
To the extent any discrepancy exists between the Specification Figures and the Sequence
Listing, the specification or Figures should be cleaved to be the primary document.

SEQUENCE LISTING

(1) GENERAL INFORMATION:

- (i) APPLICANT: CHIRON VIAGENE, INC.
- (ii) TITLE OF INVENTION: RECOMBINANT ALPHAVIRUS VECTORS
- (iii) NUMBER OF SEQUENCES: 124
- (iv) CORRESPONDENCE ADDRESS:
 - (A) ADDRESSEE: CHIRON CORPORATION
 - (B) STREET: Intellectual Property - P.O. Box 8097
 - (C) CITY: Emeryville,
 - (D) STATE: California
 - (E) COUNTRY: US
 - (F) ZIP: 94662-8097
- (v) COMPUTER READABLE FORM:
 - (A) MEDIUM TYPE: Floppy disk
 - (B) COMPUTER: IBM PC compatible
 - (C) OPERATING SYSTEM: PC-DOS/MS-DOS
 - (D) SOFTWARE: PatentIn Release #1.0, Version #1.25
- (vi) CURRENT APPLICATION DATA:
 - (A) APPLICATION NUMBER: N/A
 - (B) FILING DATE: N/A
 - (C) CLASSIFICATION: N/A
- (viii) ATTORNEY/AGENT INFORMATION:
 - (A) NAME: McCLUNG, Barbara G.
 - (B) REGISTRATION NUMBER: 33,113
 - (C) REFERENCE/DOCKET NUMBER: 1146.200
- (ix) TELECOMMUNICATION INFORMATION:
 - (A) TELEPHONE: (510) 601-2708
 - (B) TELEFAX: (510) 655-3542
 - (C) TELEX: N/A

(2) INFORMATION FOR SEQ ID NO:1:

- (i) SEQUENCE CHARACTERISTICS:
 - (A) LENGTH: 16656 base pairs
 - (B) TYPE: nucleic acid
 - (C) STRANDEDNESS: single
 - (D) TOPOLOGY: linear
- (xi) SEQUENCE DESCRIPTION: SEQ ID NO:1:

ATTGACGGCG TAGTACACAC TATTGAATCA AACAGCCGAC CAATCGCACT ACCATCACAA	60
TGGAGAAGCC AGTAGTAAAC GTAGACGTAG ACCCCCAGAG TCCGTTTGTC GTGCAACTGC	120
AAAAAAGCTT CCCGCAATT GAGGTAGTAG CACAGCAGGT CACTCCAAAT GACCATGCTA	180
ATGCCAGAGC ATTTTCGCAT CTGGCCAGTA AACTAATCGA GCTGGAGGTT CCTACCACAG	240
CGACGATCTT GGACATAGGC AGCGCACCGG CTCGTAGAAT GTTTTCCGAG CACCATGATC	300
ATTGTGTCTG CCCCATGCGT AGTCCAGAAG ACCCGGACCG CATGATGAAA TATGCCAGTA	360
AACTGGCGGA AAAAGCGTGC AAGATTACAA ACAAGAACTT GCATGAGAAG ATTAAGGATC	420
TCCGGACCGT ACTTGATACG CCGGATGCTG AAACACCATC GCTCTGCTTT CACAACGATG	480
TTACCTGCAA CATGCGTGCC GAATATTCCG TCATGCAGGA CGTGTATATC AACGCTCCCG	540

GAACTATCTA	TCATCAGGCT	ATGAAAGGCG	TGCGGACCCT	GTACTGGATT	GGCTTCGACA	600
CCACCCAGTT	CATGTTCTCG	GCTATGGCAG	GTTCGTACCC	TGCGTACAAAC	ACCAACTGGG	660
CCGACGAGAA	AGTCCTTGAA	GCGCGTAACA	TCGGACTTTG	CAGCACAAAG	CTGAGTGAAG	720
GTAGGACAGG	AAAATTGTCTG	ATAATGAGGA	AGAAGGAGTT	GAAGCCCGGG	TCGCGGGTTT	780
ATTCTCCGT	AGGATCGACA	CTTTATCCAG	AACACAGAGC	CAGCTTGCAG	AGCTGGCATC	840
TTCCATCGGT	GTTCCACTTG	AATGGAAAGC	AGTCGTACAC	TTGCCGCTGT	GATACAGTGG	900
TGAGTTGCGA	AGGCTACGTA	GTGAAGAAAA	TCACCATCAG	TCCCAGGATC	ACGGGAGAAA	960
CCGTGGGATA	CGCGGTTACA	CACAATAGCG	AGGGCTTCTT	GCTATGCAA	GTTACTGACA	1020
CAGTAAAAGG	AGAACGGGTA	TCGTTCCCTG	TGTGCACGTA	CATCCCGGCC	ACCATATGCG	1080
ATCAGATGAC	TGGTCTAATG	GCCACGGATA	TATCACCTGA	CGATGCACAA	AAACTTCTGG	1140
TTGGGCTCAA	CCAGCGAATT	GTCATTAACG	GTAGGACTAA	CAGGAACACC	AACACCATGC	1200
AAAATTACCT	TCTGCCGATC	ATAGCACAAG	GGTTCAGCAA	ATGGGCTAAG	GAGCGCAAGG	1260
ATGATCTTGA	TAACGAGAAA	ATGCTGGGTA	CTAGAGAACG	CAAGCTTACG	TATGGCTGCT	1320
TGTGGGCGTT	TCGCACTAAG	AAAGTACATT	CGTTTTATCG	CCCACCTGGA	ACGCAGACCT	1380
GCGTAAAAGT	CCCAGCCTCT	TTTAGCGCTT	TCCCCATGTC	GTCGGTATGG	ACGACCTCTT	1440
TGCCCATGTC	GCTGAGGCAG	AAATTGAAAC	TGGCATTGCA	ACCAAAGAAG	GAGGAAAAAC	1500
TGCTGCAGGT	CTCGGAGGAA	TTAGTCATGG	AGGCCAAGGC	TGCTTTTGAG	GATGCTCAGG	1560
AGGAAGCCAG	AGCGGAGAAG	CTCCGAGAAG	CACTTCCACC	ATTAGTGGA	GACAAAGGCA	1620
TCGAGGCAGC	CGCAGAAGTT	GTCTGCGAAG	TGGAGGGGCT	CCAGGCGGAC	ATCGGAGCAG	1680
CATTAGTTGA	AACCCCGCGC	GGTCACGTAA	GGATAATACC	TCAAGCAAAT	GACCGTATGA	1740
TCGGACAGTA	TATCGTTGTC	TCGCCAAACT	CTGTGCTGAA	GAATGCCAAA	CTGCACCAG	1800
CGCACCCGCT	AGCAGATCAG	GTTAAGATCA	TAACACACTC	CGGAAGATCA	GGAAGGTACC	1860
CGGTGCAACC	ATACGACGCT	AAAGTACTGA	TGCCAGCAGG	AGGTGCCGTA	CCATGGCCAG	1920
AATTCCTAGC	ACTGAGTGAG	AGCGCCACGT	TAGTGTACAA	CGAAAGAGAG	TTGTGTAACC	1980
GCAAACCTATA	CCACATTGCC	ATGCATGGCC	CCGCCAAGAA	TACAGAAGAG	GGGCAGTACA	2040
AGGTTACAAA	GGCAGAGCTT	GCAGAAACAG	AGTACGTGTT	TGACGTGGAC	AAGAAGCGTT	2100
GCGTTAAGAA	GGAAGAAGCC	TCAGGTCTGG	TCCTCTCGGG	AGAACTGACC	AACCCCTCCCT	2160
ATCATGAGCT	AGCTCTGGAG	GGACTGAAGA	CCCACCTGC	GGTCCCGTAC	AAGGTCGAAA	2220
CAATAGGAGT	GATAGGCACA	CCGGGGTCGG	GCAAGTCCGC	TATTATCAAG	TCAACTGTCA	2280
CGGCACGAGA	TCTTGTTACC	AGCGGAAAGA	AAGAAAATTG	TCGCGAAATT	GAGGCCGACC	2340
TGCTAAGACT	GAGGGGTATG	CAGATTACGT	CGAAGACAGT	AGATTCGGTT	ATGCTCAACG	2400
GATGCCACAA	AGCCGTAGAA	GTGCTGTACG	TTGACGAAGC	GTTCCGCTGC	CACGCAGGAG	2460
CACTACTTGC	CTTGATTGCT	ATCGTCAGGC	CCCGCAAGAA	GGTAGTACTA	TGCGGAGACC	2520
CCATGCAATG	CGGATTCTTC	AACATGATGC	AACTAAAGGT	ACATTTCAAT	CACCCTGAAA	2580
AAGACATATG	CACCAAGACA	TTCTACAAGT	ATATCTCCCC	GCGTTGCACA	CAGCCAGTTA	2640

CAGCTATTGT ATCGACACTG CATTACGATG GAAAGATGAA AACCACGAAC CCGTGCAAGA	2700
AGAACATTGA AATCGATATT ACAGGGGCCA CAAAGCCGAA GCCAGGGGAT ATCATCCTGA	2760
CATGTTTCCG CGGGTGGGTT AAGCAATTGC AAATCGACTA TCCCGGACAT GAAGTAATGA	2820
CAGCCGCGGC CTCACAAGGG CTAACCAGAA AAGGAGTGTA TGCCGTCCGG CAGAAAGTCA	2880
ATGAAAACCC ACTGTACGCG ATCACATCAG AGCATGTGAA CGTGTGTCTC ACCCGCACTG	2940
AGGACAGGCT AGTGTGGAAA ACCTTGCAAG GCGACCCATG GATTAAGCAG CTCACTAACA	3000
TACCTAAAGG AAACCTTTCAG GCTACTATAG AGGACTGGGA AGCTGAACAC AAGGGAATAA	3060
TTGCTGCAAT AAACAGCCCC ACTCCCCTG CCAATCCGTT CAGCTGCAAG ACCAACGTTT	3120
GCTGGGCGAA AGCATTGGAA CCGATACTAG CCACGGCCGG TATCGTACTT ACCGGTTGCC	3180
AGTGGAGCGA ACTGTTCCCA CAGTTTGGCG ATGACAAACC ACATTGGGCC ATTTACGCCT	3240
TAGACGTAAT TTGCATTAAG TTTTTCGGCA TGGACTTGAC AAGCGGACTG TTTTCTAAAC	3300
AGAGCATCCC ACTAACGTAC CATCCCGCCG ATTCAGCGAG GCCGGTAGCT CATTGGGACA	3360
ACAGCCCAGG AACCCGCAAG TATGGGTACG ATCACGCCAT TGCCGCCGAA CTCTCCCGTA	3420
GATTTCGGGT GTTCCAGCTA GCTGGGAAGG GCACACAAC TGAATTTGCAG ACGGGGAGAA	3480
CCAGAGTTAT CTCTGCACAG CATAACCTGG TCCCGGTGAA CCGCAATCTT CCTCACGCCT	3540
TAGCCCCCGA GTACAAGGAG AAGCAACCCG GCCCGGTGCA AAAATTCTTG AACCAGTTCA	3600
AACACCACTC AGTACTTGTG GTATCAGAGG AAAAAATTGA AGCTCCCCGT AAGAGAATCG	3660
AATGGATCGC CCCGATTGGC ATAGCCGGTG CAGATAAGAA CTACAACCTG GCTTTCGGGT	3720
TTCCGCCGCA GGCACGGTAC GACCTGGTGT TCATCAACAT TGGAACTAAA TACAGAAACC	3780
ACCACTTTCA GCAGTGCAGG GACCATGCGG CGACCTTAAA AGCCCTTTCG CGTTCGGCCC	3840
TGAATTGCCT CAACCCAGGA GGCACCCTCG TGGTGAAGTC CTATGGCTAC GCCGACCGCA	3900
ACAGTGAGGA CGTAGTCACC GCTCTTGCCA GAAAGTTTGT CAGGGTGTCT GCAGCGAGAC	3960
CAGATTGTGT CTCAAGCAAT ACAGAAATGT ACCTGATTTT CCGACAATA GACAACAGCC	4020
GTACACGGCA ATTCACCCCG CACCATCTGA ATTGCGTGAT TTCGTCCGTG TATGAGGGTA	4080
CAAGAGATGG AGTTGGAGCC GCGCCGTGAT ACCGCACCAA AAGGGAGAAT ATTGCTGACT	4140
GTCAAGAGGA AGCAGTTGTC AACGCAGCCA ATCCGCTGGG TAGACCAGGC GAAGGAGTCT	4200
GCCGTGCCAT CTATAAACGT TGGCCGACCA GTTTTACCGA TTCAGCCACG GAGACAGGCA	4260
CCGCAAGAAT GACTGTGTGC CTAGGAAAGA AAGTGATCCA CGCGGTCCGC CCTGATTTCC	4320
GGAAGCACCC AGAAGCAGAA GCCTTGAAT TGCTACAAA CGCCTACCAT GCAGTGGCAG	4380
ACTTAGTAAA TGAACATAAC ATCAAGTCTG TCGCCATTCC ACTGCTATCT ACAGGCATT	4440
ACGCAGCCGG AAAAGACCGC CTTGAAGTAT CACTTAACTG CTTGACAACC GCGCTAGACA	4500
GAACTGACGC GGACGTAACC ATCTATTGCC TGGATAAGAA GTGGAAGGAA AGAATCGACG	4560
CGGCACTCCA ACTTAAGGAG TCTGTAACAG AGCTGAAGGA TGAAGATATG GAGATCGACG	4620
ATGAGTTAGT ATGGATCCAT CCAGACAGTT GCTTGAAGGG AAGAAAGGGA TTCAGTACTA	4680

CAAAAGGAAA	ATTGTATTCG	TACTTCGAAG	GCACCAAATT	CCATCAAGCA	GCAAAAGACA	4740
TGGCGGAGAT	AAAGGTCCTG	TTCCTAATG	ACCAGGAAAG	TAATGAACAA	CTGTGTGCCT	4800
ACATATTGGG	TGAGACCATG	GAAGCAATCC	GCGAAAAGTG	CCCGGTGCAC	CATAACCCGT	4860
CGTCTAGCCC	GCCCAAACG	TTGCCGTGCC	TTGCATGTA	TGCCATGACG	CCAGAAAGGG	4920
TCCACAGACT	TAGAAGCAAT	AACGTCAAAG	AAGTTACAGT	ATGCTCCTCC	ACCCCCCTTC	4980
CTAAGCACAA	AATTAAGAAT	GTTCAGAAGG	TTCAGTGCAC	GAAAGTAGTC	CTGTTAATC	5040
CGCACACTCC	CGCATTTCGT	CCCGCCCGTA	AGTACATAGA	AGTGCCAGAA	CAGCCTACCG	5100
CTCCTCCTGC	ACAGGCCGAG	GAGGCCCCCG	AAGTTGTAGC	GACACCGTCA	CCATCTACAG	5160
CTGATAACAC	CTCGCTTGAT	GTCACAGACA	TCTCACTGGA	TATGGATGAC	AGTAGCGAAG	5220
GCTCACTTTT	TTCGAGCTTT	AGCGGATCGG	ACAACCTCTAT	TACTAGTATG	GACAGTTGGT	5280
CGTCAGGACC	TAGTTCACTA	GAGATAGTAG	ACCGAAGGCA	GGTGGTGGTG	GCTGACGTTT	5340
ATGCCGTCCA	TGAGCCTGCC	CCTATTCCAC	CGCCAAGGCT	AAAGAAGATG	GCCCGCCTGG	5400
CAGCGGCAAG	AAAAGAGCCC	ACTCCACCGG	CAAGCAATAG	CTCTGAGTCC	CTCCACCTCT	5460
CTTTTGGTGG	GGTATCCATG	TCCCTCGGAT	CAATTTTCGA	CGGAGAGACG	GCCCGCCAGG	5520
CAGCGGTACA	ACCCCTGGCA	ACAGGCCCCA	CGGATGTGCC	TATGTCTTTC	GGATCGTTTT	5580
CCGACGGAGA	GATTGATGAG	CTGAGCCGCA	GAGCAACTGA	GTCCGAACCC	GTCCTGTTTG	5640
GATCATTGTA	ACCGGGCGAA	GTGAACTCAA	TTATATCGTC	CCGATCAGCC	GTATCTTTTC	5700
CACTACGCAA	GCAGAGACGT	AGACGCAGGA	GCAGGAGGAC	TGAATACTGA	CTAACCGGGG	5760
TAGGTGGGTA	CATATTTTCG	ACGGACACAG	GCCCTGGGCA	CTTGCAAAG	AAGTCCGTTT	5820
TGCAGAACCA	GCTTACAGAA	CCGACCTTGG	AGCGCAATGT	CCTGGAAAGA	ATTCATGCCC	5880
CGGTGCTCGA	CACGTCGAAA	GAGGAACAAC	TCAAACCTCAG	GTACCAGATG	ATGCCACCGG	5940
AAGCCAACAA	AAGTAGGTAC	CAGTCTCGTA	AAGTAGAAAA	TCAGAAAGCC	ATAACCACTG	6000
AGCGACTACT	GTCAGGACTA	CGACTGTATA	ACTCTGCCAC	AGATCAGCCA	GAATGCTATA	6060
AGATCACCTA	TCCGAAACCA	TTGTACTCCA	GTAGCGTACC	GGCGAACTAC	TCCGATCCAC	6120
AGTTCGCTGT	AGCTGTCTGT	AACAACATATC	TGCATGAGAA	CTATCCGACA	GTAGCATCTT	6180
ATCAGATTAC	TGACGAGTAC	GATGCTTACT	TGGATATGGT	AGACGGGACA	GTCGCCTGCC	6240
TGGATACTGC	AACCTTCTGC	CCCGTAAGC	TTAGAAGTTA	CCCGAAAAAA	CATGAGTATA	6300
GAGCCCCGAA	TATCCGCAGT	GCGGTTCCAT	CAGCGATGCA	GAACACGCTA	CAAATGTGC	6360
TCATTGCCGC	AACTAAAAGA	AATTGCAACG	TCACGCAGAT	GCGTGAAGCTG	CCAACACTGG	6420
ACTCAGCGAC	ATTCAATGTC	GAATGCTTTC	GAAAATATGC	ATGTAATGAC	GAGTATTGGG	6480
AGGAGTTCGC	TCGGAAGCCA	ATTAGGATTA	CCACTGAGTT	TGTCACCGCA	TATGTAGCTA	6540
GACTGAAAGG	CCCTAAGGCC	GCCACACTAT	TTGCAAAGAC	GTATAATTTG	GTCCCATTGC	6600
AAGAAGTGCC	TATGGATAGA	TTCGTCATGG	ACATGAAAAG	AGACGTGAAA	GTTACACCAG	6660
GCACGAAACA	CACAGAAGAA	AGACCGAAAG	TACAAGTGAT	ACAAGCCGCA	GAACCCCTGG	6720
CGACTGCTTA	CTTATGCGGG	ATTCACCGGG	AATTAGTGCG	TAGGCTTACG	GCCGTCTTGC	6780

TTCCAAACAT	TCACACGCTT	TTTGACATGT	CGGCGGAGGA	TTTGATGCA	ATCATAGCAG	6840
AACACTTCAA	GCAAGGGGAC	CCGGTACTGG	AGACGGATAT	CGCATCATT	GACAAAAGCC	6900
AAGACGACGC	TATGGCGTTA	ACCGGTCTGA	TGATCTTGGA	GGACCTGGGT	GTGGATCAAC	6960
CACTACTCGA	CTTGATCGAG	TGCGCCTTTG	GAGAAATATC	ATCCACCCAT	CTACCTACGG	7020
GTACTIONTTT	TAAATTCGGG	GCGATGATGA	AATCCGGAA	GTTCCCTACA	CTTTTTGTCA	7080
ACACAGTTTT	GAATGTCGTT	ATCGCCAGCA	GAGTACTAGA	AGAGCGGCTT	AAAACGTCCA	7140
GATGTGCAGC	GTTTATTGGC	GACGACAACA	TCATACATGG	AGTAGTATCT	GACAAAGAAA	7200
TGGCTGAGAG	GTGCGCCACC	TGGCTCAACA	TGGAGGTTAA	GATCATCGAC	GCAGTCATCG	7260
GTGAGAGACC	ACCTTACTTC	TGCGGCGGAT	TTATCTTGCA	AGATTCCGGT	ACTTCCACAG	7320
CGTGCCCGT	GGCGGATCCC	CTGAAAAGGC	TGTTTAAAGT	GGGTAAACCG	CTCCCAGCCC	7380
ACGACGAGCA	AGACGAAGAC	AGAAGACGCG	CTCTGCTAGA	TGAAACAAAG	GCGTGGTTTTA	7440
GAGTAGGTAT	AACAGGCACT	TTAGCAGTGG	CCGTGACGAC	CCGGTATGAG	GTAGACAATA	7500
TTACACCTGT	CCTACTGGCA	TTGAGAAGTT	TTGCCAGAG	CAAAGAGCA	TTCCAAGCCA	7560
TCAGAGGGGA	AATAAAGCAT	CTCTACGGTG	GTCCTAAATA	GTCAGCATAG	TACATTTTCT	7620
CTGACTAATA	CTACAACACC	ACCACCATGA	ATAGAGGATT	CTTTAACATG	CTCGGCCGCC	7680
GCCCCCTCCC	GGCCCCCACT	GCCATGTGGA	GGCCGCGGAG	AAGGAGGCAG	GCGGCCCCGA	7740
TGCCTGCCCC	CAACGGGCTG	GCTTCTCAA	TCCAGCAACT	GACCACAGCC	GTCAGTGCCC	7800
TAGTCATTGG	ACAGGCAACT	AGACCTCAAC	CCCCACGTCC	ACGCCCCGCA	CCGCGCCAGA	7860
AGAAGCAGGC	GCCCAAGCAA	CCACCGAAGC	CGAAGAAACC	AAAAACGCAG	GAGAAGAAGA	7920
AGAAGCAACC	TGCAAAACCC	AAACCCGGAA	AGAGACAGCG	CATGGCACTT	AAGTTGGAGG	7980
CCGACAGATT	GTTTCGACGTC	AAGAACGAGG	ACGGAGATGT	CATCGGGCAC	GCACTGGCCA	8040
TGGAAGGAAA	GGTAATGAAA	CCTCTGCACG	TGAAAGGAAC	CATCGACCAC	CCTGTGCTAT	8100
CAAAGCTCAA	ATTTACCAAG	TCGTCAGCAT	ACGACATGGA	GTTTCGCACAG	TTGCCAGTCA	8160
ACATGAGAAG	TGAGGCATT	ACCTACACCA	GTGAACACCC	CGAAGGATTC	TATAACTGGC	8220
ACCACGGAGC	GGTGCAGTAT	AGTGGAGGTA	GATTTACCAT	CCCTCGCGGA	GTAGGAGGCA	8280
GAGGAGACAG	CGGTCGTCCG	ATCATGGATA	ACTCCGGTCC	GGTTGTCCGG	ATAGTCCCTCG	8340
GTGGCGCTGA	TGAAGGAACA	CGAACTGCCC	TTTCGGTCGT	CACCTGGAAT	AGTAAAGGGA	8400
AGACAATTAA	GACGACCCCG	GAAGGGACAG	AAGAGTGGTC	CGCAGCACCA	CTGGTCACGG	8460
CAATGTGTTT	GCTCGGAAAT	GTGAGCTTCC	CATGCGACCG	CCCGCCCA	TGCTATACCC	8520
GCGAACCTTC	CAGAGCCCTC	GACATCCTTG	AAGAGAACGT	GAACCATGAG	GCCTACGATA	8580
CCCTGCTCAA	TGCCATATTG	CGGTGCGGAT	CGTCTGGCAG	AAGCAAAGA	AGCGTCGTTG	8640
ACGACTTTAC	CCTGACCAGC	CCCTACTTGG	GCACATGCTC	GTACTIONTCC	CATACTGAAC	8700
CGTGCTTCAG	CCCTGTTAAG	ATCGAGCAGG	TCTGGGACGA	AGCGGACGAT	AACACCATAC	8760
GCATACAGAC	TTCCGCCAG	TTTGGATACG	ACCAAAGCGG	AGCAGCAAGC	GCAAACAAGT	8820

ACCGCTACAT	GTCGCTTAAG	CAGGATCACA	CCGTAAAGA	AGGCACCATG	GATGACATCA	8880
AGATTAGCAC	CTCAGGACCG	TGTAGAAGGC	TTAGCTACAA	AGGATACTTT	CTCCTCGCAA	8940
AATGCCCTCC	AGGGGACAGC	GTAACGGTTA	GCATAGTGAG	TAGCAACTCA	GCAACGTCAT	9000
GTACTACTGGC	CCGCAAGATA	AAACCAAAAT	TCGTGGGACG	GGAAAAATAT	GATCTACCTC	9060
CCGTTACGGG	TAAAAGAATT	CCTTGACACAG	TGTACGACCG	TCTGAAAACA	ACTGCAGGCT	9120
ACATCACTAT	GCACAGGCCG	GGACCGCAGG	CTTATACATC	CTACCTGGAA	GAATCATCAG	9180
GGAAAGTTTA	CGCAAAGCCG	CCATCTGGGA	AGAACATTAC	GTATGAGTGC	AAGTGCGGGC	9240
ACTACAAGAC	CGGAACCGTT	TCGACCCGCA	CCGAAATCAC	TGGTTGCACC	GCCATCAAGC	9300
AGTGCGTCGC	CTATAAGAGC	GACCAAACGA	AGTGGGTCTT	CAACTCACCG	GACTTGATCA	9360
GACATGACGA	CCACACGGCC	CAAGGGAAAT	TGCATTTGCC	TTTCAAGTTG	ATCCCGGGTG	9420
CCTGCATGGT	CCCTGTTGCC	CACGCGCCGA	ATGTAATACA	TGGCTTTAAA	CACATCAGCC	9480
TCCAATTAGA	TACAGACCAC	TTGACATTGC	TCACCACCAG	GAGACTAGGG	GCAAACCCCG	9540
AACCAACCAC	TGAATGGATC	GTCGGAAAGA	CGGTGAGAAA	CTTCACCGTC	GACCGAGATG	9600
GCCTGGAATA	CATATGGGGA	AATCATGAGC	CAGTGAGGGT	CTATGCCCAA	GAGTCAGCAC	9660
CAGGAGACCC	TCACGGATGG	CCACACGAAA	TAGTACAGCA	TTACTACCAT	CGCCATCCTG	9720
TGTACACCAT	CTTAGCCGTC	GCATCAGCTA	CCGTGGCGAT	GATGATTGGC	GTAAGTGTG	9780
CAGTGTATG	TGCCTGTAAA	GCGCGCCGTG	AGTGCTGAC	GCCATACGCC	CTGGCCCCAA	9840
ACGCCGTAAT	CCCAACTTCG	CTGGCACTCT	TGTGCTGCGT	TAGGTCGGCC	AATGCTGAAA	9900
CGTTCACCGA	GACCATGAGT	TACTTGTGGT	CGAACAGTCA	GCCGTTCTTC	TGGGTCCAGT	9960
TGTGCATACC	TTTGGCCGCG	TTCATCGTTC	TAATGCGCTA	CTGCTCCTGC	TGCCTGCCTT	10020
TTTTAGTGGT	TGCCGGCCGC	TACCTGGCGA	AGGTAGACGC	CTACGAACAT	GCGACCACTG	10080
TTCCAAATGT	GCCACAGATA	CCGTATAAGG	CACTTGTGTA	AAGGGCAGGG	TATGCCCCGC	10140
TCAATTTGGA	GATCACTGTC	ATGTCCTCGG	AGGTTTTGCC	TCCACCAAC	CAAGAGTACA	10200
TTACCTGCAA	ATTCACCACT	GTGGTCCCCT	CCCCAAAAAT	CAAATGCTGC	GGCTCCTTGG	10260
AATGTCAGCC	GGCCGCTCAT	GCAGACTATA	CCTGCAAGGT	CTTCGGAGGG	GTCTACCCCT	10320
TTATGTGGGG	AGGAGCGCAA	TGTTTTTGGC	ACAGTGAGAA	CAGCCAGATG	AGTGAGGCGT	10380
ACGTCGAATT	GTCAGCAGAT	TGCGCGTCTG	ACCACGCGCA	GGCGATTAAG	GTGCACACTG	10440
CCGCGATGAA	AGTAGGACTG	CGTATAGTGT	ACGGGAACAC	TACCAGTTTC	CTAGATGTGT	10500
ACGTGAACGG	AGTCACACCA	GGAACGTCTA	AAGACTTGAA	AGTCATAGCT	GGACCAATTT	10560
CAGCATCGTT	TACGCCATTC	GATCATAAGG	TCGTTATCCA	TCGCGGCCTG	GTGTACAAC	10620
ATGACTTCCC	GGAATATGGA	GCGATGAAAC	CAGGAGCGTT	CGGAGACATT	CAAGCTACCT	10680
CCTTGACTAG	CAAGGATCTC	ATCGCCAGCA	CAGACATTAG	GCTACTCAAG	CCTCCGCCA	10740
AGAACGTGCA	TGTCCCGTAC	ACGCAGGCCG	CATCAGGATT	TGAGATGTGG	AAAAACAAC	10800
CAGGCCGCCC	ACTGCAGGAA	ACCGCACCTT	TCGGGTGTAA	GATTGCAGTA	AATCCGCTCC	10860
GAGCGGTGGA	CTGTCATAC	GGGAACATTC	CCATTTCTAT	TGACATCCCG	AACGCTGCCT	10920

TTATCAGGAC ATCAGATGCA CCACTGGTCT CAACAGTCAA ATGTGAAGTC AGTGAGTGCA 10980
CTTATTCAGC AGACTTCGGC GGGATGGCCA CCCTGCAGTA TGTATCCGAC CGCGAAGGTC 11040
AATGCCCCGT ACATTGCGAT TCGAGCACAG CAACTCTCCA AGAGTCGACA GTACATGTCC 11100
TGGAGAAAGG AGCGGTGACA GTACACTTTA GCACCGCGAG TCCACAGGCG AACTTTATCG 11160
TATCGCTGTG TGGGAAGAAG ACAACATGCA ATGCAGAATG TAAACCACCA GCTGACCATA 11220
TCGTGAGCAC CCCGCACAAA AATGACCAAG AATTTCAAGC CGCCATCTCA AAAACATCAT 11280
GGAGTTGGCT GTTTGCCCTT TTCGGCGGGC CCTCGTCGCT ATTAATTATA GGACTTATGA 11340
TTTTTGCTTG CAGCATGATG CTGACTAGCA CACGAAGATG ACCGCTACGC CCCAATGATC 11400
CGACCAGCAA AACTCGATGT ACTTCCGAGG AACTGATGTG CATAATGCAT CAGGCTGGTA 11460
CATTAGATCC CCGCTTACCG CGGGCAATAT AGCAACACTA AAAACTCGAT GTACTTCCGA 11520
GGAAGCGCAG TGCATAATGC TGCGCAGTGT TGCCACATAA CCACTATATT AACCATTTAT 11580
CTAGCGGACG CCAAAAATC AATGTATTTC TGAGGAAGCG TGGTGCATAA TGCCACGCAG 11640
CGTCTGCATA ACTTTTATTA TTTCTTTTAT TAATCAACAA AATTTTGTTT TTAACATTTT 11700
AAAAAAAAAA AAAAAAAAAA AAAAATCTAG AGGGCCCTAT TCTATAGTGT CACCTAAATG 11760
CTAGAGCTCG CTGATCAGCC TCGACTGTGC CTTCTAGTTG CCAGCCATCT GTTGTTTGCC 11820
CCTCCCCCGT GCCTTCCTTG ACCCTGGAAG GTGCCACTCC CACTGTCTCT TCCTAATAAA 11880
ATGAGGAAAT TGCATCGCAT TGTCTGAGTA GGTGTCATC TATTCTGGGG GGTGGGGTGG 11940
GGCAGGACAG CAAGGGGGAG GATTGGGAAG ACAATAGCAG GCATGCTGGG GATGCGGTGG 12000
GCTCTATGGC TTCTGAGGCG GAAAGAACCA GCTGGGGCTC TAGGGGGTAT CCCCACGCGC 12060
CCTGTAGCGG CGCATTAGC GCGGCGGGTG TGGTGGTTAC GCGCAGCGTG ACCGCTACAC 12120
TGCCAGCGC CCTAGCGCCC GCTCCTTTCG CTTTCTTCCC TTCCTTTCTC GCCACGTTCC 12180
CCGGCTTTCC CCGTCAAGCT CTAATCGGG GCATCCCTT AGGGTTCCGA TTTAGTGCTT 12240
TACGGCACCT CGACCCCAA AAACTTGATT AGGGTGATGG TTCACGTAGT GGGCCATCGC 12300
CCTGATAGAC GGTTTTTCG CCTTTGACGT TGGAGTCCAC GTTCTTTAAT AGTGGACTCT 12360
TGTTCAAAC TGGACAACA CTCAACCCTA TCTCGGTCTA TTCTTTTGAT TTATAAGGGA 12420
TTTTGGGGAT TTCGGCCTAT TGGTTAAAA ATGAGCTGAT TTAACAAAA TTTAACGCGA 12480
ATTAATTCTG TGGAAATGTG GTCAGTTAGG GTGTGGAAG TCCCCAGGCT CCCCAGGCAG 12540
GCAGAAGTAT GCAAAGCATG CATCTCAATT AGTCAGCAAC CAGGTGTGGA AAGTCCCCAG 12600
GCTCCCCAGC AGGCAGAAGT ATGCAAAGCA TGCACTCAA TTAGTCAGCA ACCATAGTCC 12660
CGCCCCAAC TCCGCCCATC CCGCCCCTAA CTCGCCCCAG TTCGCCCAT TCTCCGCCCC 12720
ATGGCTGACT AATTTTTTTT ATTTATGCAG AGGCCGAGGC CGCCTCTGCC TCTGAGCTAT 12780
TCCAGAAGTA GTGAGGAGGC TTTTTGGAG GCCTAGGCTT TTGCAAAAAG CTCCCGGGAG 12840
CTTGATATC CATTTTCGGA TCTGATCAAG AGACAGGATG AGGATCGTTT CGCATGATTG 12900
AACAAAGATG ATTGCACGCA GGTCTCCGG CCGCTGGGT GGAGAGGCTA TTCGGCTATG 12960

ACTGGGCACA	ACAGACAATC	GGCTGCTCTG	ATGCCGCCGT	GTTCCGGCTG	TCAGCGCAGG	13020
GGCGCCCGGT	TCTTTTTGTC	AAGACCGACC	TGTCCGGTGC	CCTGAATGAA	CTGCAGGACG	13080
AGGCAGCGCG	GCTATCGTGG	CTGGCCACGA	CGGGCGTTCC	TTGCGCAGCT	GTGCTCGACG	13140
TTGTCACTGA	AGCGGGAAGG	GACTGGCTGC	TATTGGGCGA	AGTGCCGGGG	CAGGATCTCC	13200
TGTCATCTCA	CCTTGCTCCT	GCCGAGAAAG	TATCCATCAT	GGCTGATGCA	ATGCGGCGGC	13260
TGCATACGCT	TGATCCGGCT	ACCTGCCCAT	TCGACCACCA	AGCGAAACAT	CGCATCGAGC	13320
GAGCACGTAC	TCGGATGGAA	GCCGGTCTTG	TCGATCAGGA	TGATCTGGAC	GAAGAGCATC	13380
AGGGGCTCGC	GCCAGCCGAA	CTGTTCCGCA	GGCTCAAGGC	GCGCATGCCC	GACGGCGAGG	13440
ATCTCGTCGT	GACCCATGGC	GATGCCTGCT	TGCCGAATAT	CATGGTGGAA	AATGGCCGCT	13500
TTTCTGGATT	CATCGACTGT	GGCCGGCTGG	GTGTGGCGGA	CCGCTATCAG	GACATAGCGT	13560
TGGCTACCCG	TGATATTGCT	GAAGAGCTTG	GCGGCGAATG	GGCTGACCGC	TTCTCTGTGC	13620
TTTACGGTAT	CGCCGCTCCC	GATTGCGAGC	GCATCGCCTT	CTATCGCCTT	CTTGACGAGT	13680
TCTTCTGAGC	GGGACTCTGG	GGTTCGAAAT	GACCGACCAA	GCGACGCCCA	ACCTGCCATC	13740
ACGAGATTC	GATTCCACCG	CCGCCTTCTA	TGAAAGGTTG	GGCTTCGGAA	TCGTTTTCCG	13800
GGACGCCGGC	TGGATGATCC	TCCAGCGCGG	GGATCTCATG	CTGGAGTTCT	TCGCCACCC	13860
CAACTTGTTT	ATTGCAGCTT	ATAATGGTTA	CAAATAAAGC	AATAGCATCA	CAAATTTAC	13920
AAATAAAGCA	TTTTTTTAC	TGCATTCTAG	TTGTGGTTTG	TCCAACTCA	TCAATGTATC	13980
TTATCATGTC	TGTATACCGT	CGACCTCTAG	CTAGAGCTTG	GCGTAATCAT	GGTCATAGCT	14040
GTTTCCTGTG	TGAAATTGTT	ATCCGCTCAC	AATTCCACAC	AACATACGAG	CCGGAAGCAT	14100
AAAGTGAAA	GCCTGGGGTG	CCTAATGAGT	GAGCTAACTC	ACATTAATTG	CGTTGCGCTC	14160
ACTGCCCGCT	TTCCAGTCGG	GAAACCTGTC	GTGCCAGCTG	CATTAATGAA	TCGGCCAACG	14220
CGCGGGGAGA	GGCGGTTTGC	GTATTGGGCG	CTCTCCGCT	TCCTCGCTCA	CTGACTCGCT	14280
GCGCTCGGTC	GTTCCGGCTGC	GGCGAGCGGT	ATCAGCTCAC	TCAAAGGCGG	TAATACGGTT	14340
ATCCACAGAA	TCAGGGGATA	ACGCAGGAAA	GAACATGTGA	GCAAAGGCC	AGCAAAGGC	14400
CAGGAACCGT	AAAAAGGCCG	CGTTGCTGGC	GTTTTCCAT	AGGCTCCGCC	CCCCTGACGA	14460
GCATCACAAA	AATCGACGCT	CAAGTCAGAG	GTGGCGAAAC	CCGACAGGAC	TATAAAGATA	14520
CCAGGCGTTT	CCCCCTGGAA	GCTCCCTCGT	GCGCTCTCCT	GTTCCGACCC	TGCCGCTTAC	14580
CGGATACCTG	TCCGCCTTTC	TCCCTTCGGG	AAGCGTGGCG	CTTCTCAAT	GCTCACGCTG	14640
TAGGTATCTC	AGTTCGGTGT	AGGTCGTTTC	CTCCAAGCTG	GGCTGTGTGC	ACGAACCCCC	14700
CGTTCAGCCC	GACCGCTGCG	CCTTATCCGG	TAACATCGT	CTTGAGTCCA	ACCCGGTAAG	14760
ACACGACTTA	TCGCCACTGG	CAGCAGCCAC	TGTAACAGG	ATTAGCAGAG	CGAGGTATGT	14820
AGGCGGTGCT	ACAGAGTTCT	TGAAGTGGTG	GCCTAACTAC	GGTACACTA	GAAGACAGT	14880
ATTTGGTATC	TGCGCTCTGC	TGAAGCCAGT	TACCTTCGGA	AAAAGAGTTG	GTAGCTCTTG	14940
ATCCGGCAAA	CAAACCACCG	CTGGTAGCGG	TGTTTTTTTT	GTTTGCAAGC	AGCAGATTAC	15000
GCGCAGAAAA	AAAGGATCTC	AAGAAGATCC	TTTGATCTTT	TCTACGGGGT	CTGACGCTCA	15060

GTGGAACGAA AACTCACGTT AAGGGATTTT GGTGATGAGA TTATCAAAAA GGATCTTCAC 15120
 CTAGATCCTT TTAATTAA AATGAAGTTT TAAATCAATC TAAAGTATAT ATGAGTAAAC 15180
 TTGGTCTGAC AGTTACCAAT GCTTAATCAG TGAGGCACCT ATCTCAGCGA TCTGTCTATT 15240
 TCGTTCATCC ATAGTTGCCT GACTCCCCGT CGTGTAGATA ACTACGATAC GGGAGGGCTT 15300
 ACCATCTGGC CCCAGTGCTG CAATGATACC GCGAGACCCA CGCTCACCGG CTCCAGATTT 15360
 ATCAGCAATA AACCAGCCAG CCGGAAGGGC CGAGCGCAGA AGTGGTCCTG CAACTTTATC 15420
 CGCCTCCATC CAGTCTATTA ATTGTTGCCG GGAAGCTAGA GTAAGTAGTT CGCCAGTTAA 15480
 TAGTTTGGCG AACGTTGTTG CCATTGCTAC AGGCATCGTG GTGTCACGCT CGTCGTTTGG 15540
 TATGGCTTCA TTCAGCTCCG GTTCCCAACG ATCAAGGCGA GTTACATGAT CCCCCATGTT 15600
 GTGCAAAAAA GCGGTTAGCT CCTTCGGTCC TCCGATCGTT GTCAGAAGTA AGTTGGCCGC 15660
 AGTGTATCA CTCATGGTTA TGGCAGCACT GCATAATTCT CTTACTGTCA TGCCATCCGT 15720
 AAGATGCTTT TCTGTGACTG GTGAGTACTC AACCAAGTCA TTCTGAGAAT AGTGTATGGC 15780
 GCGACCGAGT TGCTCTTGCC CGGCGTCAAT ACGGGATAAT ACCGCGCCAC ATAGCAGAAC 15840
 TTTAAAGTG CTCATCATTG GAAAACGTTT TCGGGGGCGA AAACCTCTCAA GGATCTTACC 15900
 GCTGTTGAGA TCCAGTTCGA TGTAACCCAC TCGTGCACCC AACTGATCTT CAGCATCTTT 15960
 TACTTTCACC AGCGTTTCTG GGTGAGCAA AACAGGAAGG CAAAATGCCG CAAAAAGGG 16020
 AATAAGGGCG ACACGGAAAT GTTGAATACT CATACTCTTC CTTTTCAAT ATTATTGAAG 16080
 CATTATCAG GGTTATTGTC TCATGAGCGG ATACATATTT GAATGTATTT AGAAAAATAA 16140
 ACAAATAGGG GTTCCGCGCA CATTTCCTCCG AAAAGTGCCA CCTGACGTCG ACGGATCGGG 16200
 AGATCTAATG AAAGACCCCA CCTGTAGGTT TGGCAAGCTA GCTTAAGTAA CGCCATTTTG 16260
 CAAGGCATGG AAAAATACAT AACTGAGAAT AGAGAAGTTC AGATCAAGGT CAGGAACAGA 16320
 TGGAACAGCT GAATATGGGC CAAACAGGAT ATCTGTGGTA AGCAGTTCCT GCCCCGGCTC 16380
 AGGGCCAAGA ACAGATGGAA CAGCTGAATA TGGGCCAAAC AGGATATCTG TGTAAGCAG 16440
 TTCCTGCCCC GGCTCAGGGC CAAGAACAGA TGGTCCCCAG ATGCGGTCCA GCCCTCAGCA 16500
 GTTTCTAGAG AACCATCAGA TGTTTCCAGG GTGCCCAAG GACCTGAAAT GACCCTGTGC 16560
 CTTATTTGAA CTAACCAATC AGTTGCTTC TCGCTTCTGT TCGCGCGCTT CTGCTCCCCG 16620
 AGCTCAATAA AAGAGCCAC AACCCCTCAC TCGGGG 16656

(2) INFORMATION FOR SEQ ID NO:2:

- (i) SEQUENCE CHARACTERISTICS:
 (A) LENGTH: 24 base pairs
 (B) TYPE: nucleic acid
 (C) STRANDEDNESS: single
 (D) TOPOLOGY: linear

(xi) SEQUENCE DESCRIPTION: SEQ ID NO:2:

ATCTCTACGG TGGTCCTAAA TAGT

24

(2) INFORMATION FOR SEQ ID NO:3:

- (i) SEQUENCE CHARACTERISTICS:
 - (A) LENGTH: 42 base pairs
 - (B) TYPE: nucleic acid
 - (C) STRANDEDNESS: single
 - (D) TOPOLOGY: linear

(xi) SEQUENCE DESCRIPTION: SEQ ID NO:3:

TATATTCTAG ATTTTTTTTT TTTTTTTTTT TTTTTTGAAA TG 42

(2) INFORMATION FOR SEQ ID NO:4:

- (i) SEQUENCE CHARACTERISTICS:
 - (A) LENGTH: 48 base pairs
 - (B) TYPE: nucleic acid
 - (C) STRANDEDNESS: single
 - (D) TOPOLOGY: linear

(xi) SEQUENCE DESCRIPTION: SEQ ID NO:4:

TATATGGGCC CGATTTAGGT GAACTATAG ATTGACGGCG TAGTACAC 48

(2) INFORMATION FOR SEQ ID NO:5:

- (i) SEQUENCE CHARACTERISTICS:
 - (A) LENGTH: 23 base pairs
 - (B) TYPE: nucleic acid
 - (C) STRANDEDNESS: single
 - (D) TOPOLOGY: linear

(xi) SEQUENCE DESCRIPTION: SEQ ID NO:5:

CTGGCAACCG GTAAGTACGA TAC 23

(2) INFORMATION FOR SEQ ID NO:6:

- (i) SEQUENCE CHARACTERISTICS:
 - (A) LENGTH: 20 base pairs
 - (B) TYPE: nucleic acid
 - (C) STRANDEDNESS: single
 - (D) TOPOLOGY: linear

(xi) SEQUENCE DESCRIPTION: SEQ ID NO:6:

TACTAGCCAC GGCCGGTATC 20

(2) INFORMATION FOR SEQ ID NO:7:

- (i) SEQUENCE CHARACTERISTICS:
 - (A) LENGTH: 21 base pairs
 - (B) TYPE: nucleic acid
 - (C) STRANDEDNESS: single
 - (D) TOPOLOGY: linear

(xi) SEQUENCE DESCRIPTION: SEQ ID NO:7:

TCCTCTTTCG ACGTGTGAG C 21

(2) INFORMATION FOR SEQ ID NO:8:

- (i) SEQUENCE CHARACTERISTICS:
 - (A) LENGTH: 21 base pairs
 - (B) TYPE: nucleic acid
 - (C) STRANDEDNESS: single
 - (D) TOPOLOGY: linear

(xi) SEQUENCE DESCRIPTION: SEQ ID NO:8:

ACCTTGGAGC GCAATGTCCT G 21

(2) INFORMATION FOR SEQ ID NO:9:

- (i) SEQUENCE CHARACTERISTICS:
(A) LENGTH: 21 base pairs
(B) TYPE: nucleic acid
(C) STRANDEDNESS: single
(D) TOPOLOGY: linear

(xi) SEQUENCE DESCRIPTION: SEQ ID NO:9:

CCTTTTCAGG GGATCCGCCA C

21

(2) INFORMATION FOR SEQ ID NO:10:

- (i) SEQUENCE CHARACTERISTICS:
(A) LENGTH: 21 base pairs
(B) TYPE: nucleic acid
(C) STRANDEDNESS: single
(D) TOPOLOGY: linear

(xi) SEQUENCE DESCRIPTION: SEQ ID NO:10:

GTGGCCGATC CCCTGAAAAG G

21

(2) INFORMATION FOR SEQ ID NO:11:

- (i) SEQUENCE CHARACTERISTICS:
(A) LENGTH: 20 base pairs
(B) TYPE: nucleic acid
(C) STRANDEDNESS: single
(D) TOPOLOGY: linear

(xi) SEQUENCE DESCRIPTION: SEQ ID NO:11:

TGGGCCGTGT GGTGTCATG

20

(2) INFORMATION FOR SEQ ID NO:12:

- (i) SEQUENCE CHARACTERISTICS:
(A) LENGTH: 21 base pairs
(B) TYPE: nucleic acid
(C) STRANDEDNESS: single
(D) TOPOLOGY: linear

(xi) SEQUENCE DESCRIPTION: SEQ ID NO:12:

TGGGTCTTCA ACTCACCGGA C

21

(2) INFORMATION FOR SEQ ID NO:13:

- (i) SEQUENCE CHARACTERISTICS:
(A) LENGTH: 22 base pairs
(B) TYPE: nucleic acid
(C) STRANDEDNESS: single
(D) TOPOLOGY: linear

(xi) SEQUENCE DESCRIPTION: SEQ ID NO:13:

CAATTCGACG TACGCCTCAC TC

22

(2) INFORMATION FOR SEQ ID NO:14:

- (i) SEQUENCE CHARACTERISTICS:
(A) LENGTH: 22 base pairs
(B) TYPE: nucleic acid
(C) STRANDEDNESS: single
(D) TOPOLOGY: linear

- (xi) SEQUENCE DESCRIPTION: SEQ ID NO:14:
GAGTGAGGCG TACGTCGAAT TG 22
- (2) INFORMATION FOR SEQ ID NO:15:
- (i) SEQUENCE CHARACTERISTICS:
(A) LENGTH: 33 base pairs
(B) TYPE: nucleic acid
(C) STRANDEDNESS: single
(D) TOPOLOGY: linear
- (xi) SEQUENCE DESCRIPTION: SEQ ID NO:15:
TATATAGATC TAATGAAAGA CCCCACCTGT AGG 33
- (2) INFORMATION FOR SEQ ID NO:16:
- (i) SEQUENCE CHARACTERISTICS:
(A) LENGTH: 40 base pairs
(B) TYPE: nucleic acid
(C) STRANDEDNESS: single
(D) TOPOLOGY: linear
- (xi) SEQUENCE DESCRIPTION: SEQ ID NO:16:
TCAATCCCCG AGTGAGGGGT TGTGGGCTCT TTTATTGAGC 40
- (2) INFORMATION FOR SEQ ID NO:17:
- (i) SEQUENCE CHARACTERISTICS:
(A) LENGTH: 36 base pairs
(B) TYPE: nucleic acid
(C) STRANDEDNESS: single
(D) TOPOLOGY: linear
- (xi) SEQUENCE DESCRIPTION: SEQ ID NO:17:
CCACAACCCC TCACTCGGGG ATTGACGGCG TAGTAC 36
- (2) INFORMATION FOR SEQ ID NO:18:
- (i) SEQUENCE CHARACTERISTICS:
(A) LENGTH: 23 base pairs
(B) TYPE: nucleic acid
(C) STRANDEDNESS: single
(D) TOPOLOGY: linear
- (xi) SEQUENCE DESCRIPTION: SEQ ID NO:18:
CTGGCAACCG GTAAGTACGA TAC 23
- (2) INFORMATION FOR SEQ ID NO:19:
- (i) SEQUENCE CHARACTERISTICS:
(A) LENGTH: 22 base pairs
(B) TYPE: nucleic acid
(C) STRANDEDNESS: single
(D) TOPOLOGY: linear
- (xi) SEQUENCE DESCRIPTION: SEQ ID NO:19:
GGTAACAAGA TCTCGTGCCG TG 22
- (2) INFORMATION FOR SEQ ID NO:20:
- (i) SEQUENCE CHARACTERISTICS:
(A) LENGTH: 47 base pairs
(B) TYPE: nucleic acid

- (C) STRANDEDNESS: single
- (D) TOPOLOGY: linear

(xi) SEQUENCE DESCRIPTION: SEQ ID NO:20:

TATATGCGGC CGCTTCTTT TATTAATCAA CAAAATTTTG TTTTAA

47

(2) INFORMATION FOR SEQ ID NO:21:

- (i) SEQUENCE CHARACTERISTICS:
 - (A) LENGTH: 48 base pairs
 - (B) TYPE: nucleic acid
 - (C) STRANDEDNESS: single
 - (D) TOPOLOGY: linear

(xi) SEQUENCE DESCRIPTION: SEQ ID NO:21:

TATATGAGCT CTTTTTTTTT TTTTTTTTTT TTTTTTGAAA TGTTAAA

48

(2) INFORMATION FOR SEQ ID NO:22:

- (i) SEQUENCE CHARACTERISTICS:
 - (A) LENGTH: 34 base pairs
 - (B) TYPE: nucleic acid
 - (C) STRANDEDNESS: single
 - (D) TOPOLOGY: linear

(xi) SEQUENCE DESCRIPTION: SEQ ID NO:22:

TATATCTCGA GGGTGGTGT GTAGTATTAG TCAG

34

(2) INFORMATION FOR SEQ ID NO:23:

- (i) SEQUENCE CHARACTERISTICS:
 - (A) LENGTH: 43 base pairs
 - (B) TYPE: nucleic acid
 - (C) STRANDEDNESS: single
 - (D) TOPOLOGY: linear

(xi) SEQUENCE DESCRIPTION: SEQ ID NO:23:

TATATGGGCC CTTAAGACCA TCGGAGCGAT GCTTTATTTT CCC

43

(2) INFORMATION FOR SEQ ID NO:24:

- (i) SEQUENCE CHARACTERISTICS:
 - (A) LENGTH: 18 base pairs
 - (B) TYPE: nucleic acid
 - (C) STRANDEDNESS: single
 - (D) TOPOLOGY: linear

(xi) SEQUENCE DESCRIPTION: SEQ ID NO:24:

TCTCTACGGT GGTCTTAA

18

(2) INFORMATION FOR SEQ ID NO:25:

- (i) SEQUENCE CHARACTERISTICS:
 - (A) LENGTH: 5 amino acids
 - (B) TYPE: amino acid
 - (C) STRANDEDNESS: single
 - (D) TOPOLOGY: linear

(xi) SEQUENCE DESCRIPTION: SEQ ID NO:25:

Ser Leu Arg Trp Ser
1 5

(2) INFORMATION FOR SEQ ID NO:26:

- (i) SEQUENCE CHARACTERISTICS:
(A) LENGTH: 26 base pairs
(B) TYPE: nucleic acid
(C) STRANDEDNESS: single
(D) TOPOLOGY: linear
- (xi) SEQUENCE DESCRIPTION: SEQ ID NO:26:
CATCTCTACG GTGGTCCTAA ATAGTC 26
- (2) INFORMATION FOR SEQ ID NO:27:
- (i) SEQUENCE CHARACTERISTICS:
(A) LENGTH: 34 base pairs
(B) TYPE: nucleic acid
(C) STRANDEDNESS: single
(D) TOPOLOGY: linear
- (xi) SEQUENCE DESCRIPTION: SEQ ID NO:27:
TCGAGACTAT TTAGGACCAC CGTAGAGATG GGCC 34
- (2) INFORMATION FOR SEQ ID NO:28:
- (i) SEQUENCE CHARACTERISTICS:
(A) LENGTH: 25 base pairs
(B) TYPE: nucleic acid
(C) STRANDEDNESS: single
(D) TOPOLOGY: linear
- (xi) SEQUENCE DESCRIPTION: SEQ ID NO:28:
CCCTTG TACG GCTAACCTAA AGGAC 25
- (2) INFORMATION FOR SEQ ID NO:29:
- (i) SEQUENCE CHARACTERISTICS:
(A) LENGTH: 33 base pairs
(B) TYPE: nucleic acid
(C) STRANDEDNESS: single
(D) TOPOLOGY: linear
- (xi) SEQUENCE DESCRIPTION: SEQ ID NO:29:
TCGAGTCCTT TAGGTTAGCC GTACAAGGGG GCC 33
- (2) INFORMATION FOR SEQ ID NO:30:
- (i) SEQUENCE CHARACTERISTICS:
(A) LENGTH: 26 base pairs
(B) TYPE: nucleic acid
(C) STRANDEDNESS: single
(D) TOPOLOGY: linear
- (xi) SEQUENCE DESCRIPTION: SEQ ID NO:30:
CATCGCTACG GTGGTCCTAA ATAGTC 26
- (2) INFORMATION FOR SEQ ID NO:31:
- (i) SEQUENCE CHARACTERISTICS:
(A) LENGTH: 34 base pairs
(B) TYPE: nucleic acid
(C) STRANDEDNESS: single
(D) TOPOLOGY: linear
- (xi) SEQUENCE DESCRIPTION: SEQ ID NO:31:

TCGAGACTAT TTAGGACCAC CGTAGCGATG GGCC

34

(2) INFORMATION FOR SEQ ID NO:32:

- (i) SEQUENCE CHARACTERISTICS:
 (A) LENGTH: 48 base pairs
 (B) TYPE: nucleic acid
 (C) STRANDEDNESS: single
 (D) TOPOLOGY: linear

(xi) SEQUENCE DESCRIPTION: SEQ ID NO:32:

CGGAAATAAA GCATCTCTAC GGTGGTCCTA AATAGTCAGC ATAGTACC

48

(2) INFORMATION FOR SEQ ID NO:33:

- (i) SEQUENCE CHARACTERISTICS:
 (A) LENGTH: 56 base pairs
 (B) TYPE: nucleic acid
 (C) STRANDEDNESS: single
 (D) TOPOLOGY: linear

(xi) SEQUENCE DESCRIPTION: SEQ ID NO:33:

TCGAGGTACT ATGCTGACTA TTAGGACCA CCGTAGAGAT GCTTTATTC CGGGCC

56

(2) INFORMATION FOR SEQ ID NO:34:

- (i) SEQUENCE CHARACTERISTICS:
 (A) LENGTH: 41 base pairs
 (B) TYPE: nucleic acid
 (C) STRANDEDNESS: single
 (D) TOPOLOGY: linear

(xi) SEQUENCE DESCRIPTION: SEQ ID NO:34:

TATATGGCC CGCTCTAGAT TACAATTGG ACTTCCGCC C

41

(2) INFORMATION FOR SEQ ID NO:35:

- (i) SEQUENCE CHARACTERISTICS:
 (A) LENGTH: 44 base pairs
 (B) TYPE: nucleic acid
 (C) STRANDEDNESS: single
 (D) TOPOLOGY: linear

(xi) SEQUENCE DESCRIPTION: SEQ ID NO:35:

TATATATGAG CTCTACAAA TAAAGCAATA GCATCACAAA TTC

44

(2) INFORMATION FOR SEQ ID NO:36:

- (i) SEQUENCE CHARACTERISTICS:
 (A) LENGTH: 36 base pairs
 (B) TYPE: nucleic acid
 (C) STRANDEDNESS: single
 (D) TOPOLOGY: linear

(xi) SEQUENCE DESCRIPTION: SEQ ID NO:36:

TATATGAATT CGTTGGACA AACCACAACT AGAATG

36

(2) INFORMATION FOR SEQ ID NO:37:

- (i) SEQUENCE CHARACTERISTICS:
 (A) LENGTH: 44 base pairs
 (B) TYPE: nucleic acid
 (C) STRANDEDNESS: single
 (D) TOPOLOGY: linear

(xi) SEQUENCE DESCRIPTION: SEQ ID NO:37:

TATATATGAG CTCTAATAAA ATGAGGAAAT TGCATCGCAT TGTC

44

(2) INFORMATION FOR SEQ ID NO:38:

- (i) SEQUENCE CHARACTERISTICS:
 (A) LENGTH: 43 base pairs
 (B) TYPE: nucleic acid
 (C) STRANDEDNESS: single
 (D) TOPOLOGY: linear

(xi) SEQUENCE DESCRIPTION: SEQ ID NO:38:

TATATGAATT CATAGAATGA CACCTACTCA GACAATGCCA TGC

43

(2) INFORMATION FOR SEQ ID NO:39:

- (i) SEQUENCE CHARACTERISTICS:
 (A) LENGTH: 46 base pairs
 (B) TYPE: nucleic acid
 (C) STRANDEDNESS: single
 (D) TOPOLOGY: linear

(xi) SEQUENCE DESCRIPTION: SEQ ID NO:39:

TATATGAGCT CGGGTCGGCA TGGCATCTCC ACCTCCTCGC GGTCCG

46

(2) INFORMATION FOR SEQ ID NO:40:

- (i) SEQUENCE CHARACTERISTICS:
 (A) LENGTH: 52 base pairs
 (B) TYPE: nucleic acid
 (C) STRANDEDNESS: single
 (D) TOPOLOGY: linear

(xi) SEQUENCE DESCRIPTION: SEQ ID NO:40:

TCCACCTCCT CGCGGTCCGA CCTGGGCATC CGAAGGAGGA CGCACGTCCA CT

52

(2) INFORMATION FOR SEQ ID NO:41:

- (i) SEQUENCE CHARACTERISTICS:
 (A) LENGTH: 48 base pairs
 (B) TYPE: nucleic acid
 (C) STRANDEDNESS: single
 (D) TOPOLOGY: linear

(xi) SEQUENCE DESCRIPTION: SEQ ID NO:41:

TATATGAGCT CCTCCCTTAG CCATCCGAGT GGACGTGGCT CCTCCTTC

48

(2) INFORMATION FOR SEQ ID NO:42:

- (i) SEQUENCE CHARACTERISTICS:
 (A) LENGTH: 47 base pairs
 (B) TYPE: nucleic acid
 (C) STRANDEDNESS: single
 (D) TOPOLOGY: linear

(xi) SEQUENCE DESCRIPTION: SEQ ID NO:42:

TATATGCGGC CGCTTCTTT TATTAATCAA CAAATTTTG TTTTAA

47

(2) INFORMATION FOR SEQ ID NO:43:

- (i) SEQUENCE CHARACTERISTICS:
 (A) LENGTH: 37 base pairs

- (B) TYPE: nucleic acid
- (C) STRANDEDNESS: single
- (D) TOPOLOGY: linear

(xi) SEQUENCE DESCRIPTION: SEQ ID NO:43:

TATATGAGCT CGAAATGTTA AAAACAAAAT TTTGTTG

37

(2) INFORMATION FOR SEQ ID NO:44:

- (i) SEQUENCE CHARACTERISTICS:
 - (A) LENGTH: 34 base pairs
 - (B) TYPE: nucleic acid
 - (C) STRANDEDNESS: single
 - (D) TOPOLOGY: linear

(xi) SEQUENCE DESCRIPTION: SEQ ID NO:44:

TATATATAGA TCTTTGACAT TGATTATTGA CTAG

34

(2) INFORMATION FOR SEQ ID NO:45:

- (i) SEQUENCE CHARACTERISTICS:
 - (A) LENGTH: 42 base pairs
 - (B) TYPE: nucleic acid
 - (C) STRANDEDNESS: single
 - (D) TOPOLOGY: linear

(xi) SEQUENCE DESCRIPTION: SEQ ID NO:45:

CCGTC AATAC GGTTC ACTAA ACGAGCTCTG CTTATATAGA CC

42

(2) INFORMATION FOR SEQ ID NO:46:

- (i) SEQUENCE CHARACTERISTICS:
 - (A) LENGTH: 38 base pairs
 - (B) TYPE: nucleic acid
 - (C) STRANDEDNESS: single
 - (D) TOPOLOGY: linear

(xi) SEQUENCE DESCRIPTION: SEQ ID NO:46:

GCTCGTTT TAG TGAACCGTAT TGACGGCGTA GTACACAC

38

(2) INFORMATION FOR SEQ ID NO:47:

- (i) SEQUENCE CHARACTERISTICS:
 - (A) LENGTH: 33 base pairs
 - (B) TYPE: nucleic acid
 - (C) STRANDEDNESS: single
 - (D) TOPOLOGY: linear

(xi) SEQUENCE DESCRIPTION: SEQ ID NO:47:

TATATATAGA TCTGGTGTGG AAAGTCCCCA GGC

33

(2) INFORMATION FOR SEQ ID NO:48:

- (i) SEQUENCE CHARACTERISTICS:
 - (A) LENGTH: 31 base pairs
 - (B) TYPE: nucleic acid
 - (C) STRANDEDNESS: single
 - (D) TOPOLOGY: linear

(xi) SEQUENCE DESCRIPTION: SEQ ID NO:48:

CTACGCCGTC AATGCCGAGG CGGCCTCGGC C

31

(2) INFORMATION FOR SEQ ID NO:49:

- (i) SEQUENCE CHARACTERISTICS:
 - (A) LENGTH: 37 base pairs
 - (B) TYPE: nucleic acid
 - (C) STRANDEDNESS: single
 - (D) TOPOLOGY: linear

(xi) SEQUENCE DESCRIPTION: SEQ ID NO:49:

GGCCGCCTCG GCATTGACGG CGTAGTACAC ACTATTG

37

(2) INFORMATION FOR SEQ ID NO:50:

- (i) SEQUENCE CHARACTERISTICS:
 - (A) LENGTH: 41 base pairs
 - (B) TYPE: nucleic acid
 - (C) STRANDEDNESS: single
 - (D) TOPOLOGY: linear

(xi) SEQUENCE DESCRIPTION: SEQ ID NO:50:

TATATATCTC GAGAAGCTCT AAGGTAATA TAAATTTAC C

41

(2) INFORMATION FOR SEQ ID NO:51:

- (i) SEQUENCE CHARACTERISTICS:
 - (A) LENGTH: 38 base pairs
 - (B) TYPE: nucleic acid
 - (C) STRANDEDNESS: single
 - (D) TOPOLOGY: linear

(xi) SEQUENCE DESCRIPTION: SEQ ID NO:51:

TATATATCTC GAGAGGTTGG AATCTAAAAT ACACAAAC

38

(2) INFORMATION FOR SEQ ID NO:52:

- (i) SEQUENCE CHARACTERISTICS:
 - (A) LENGTH: 43 base pairs
 - (B) TYPE: nucleic acid
 - (C) STRANDEDNESS: single
 - (D) TOPOLOGY: linear

(xi) SEQUENCE DESCRIPTION: SEQ ID NO:52:

TATATATGCG GCCGCAAGCT CTAAGGTAATA TATAAATTT ACC

43

(2) INFORMATION FOR SEQ ID NO:53:

- (i) SEQUENCE CHARACTERISTICS:
 - (A) LENGTH: 40 base pairs
 - (B) TYPE: nucleic acid
 - (C) STRANDEDNESS: single
 - (D) TOPOLOGY: linear

(xi) SEQUENCE DESCRIPTION: SEQ ID NO:53:

TATATATGCG GCCGCAGGTT GGAATCTAAA ATACACAAAC

40

(2) INFORMATION FOR SEQ ID NO:54:

- (i) SEQUENCE CHARACTERISTICS:
 - (A) LENGTH: 35 base pairs
 - (B) TYPE: nucleic acid
 - (C) STRANDEDNESS: single
 - (D) TOPOLOGY: linear

(xi) SEQUENCE DESCRIPTION: SEQ ID NO:54:

TCGAGCACGT GCGCGCCTG ATCACGCGTA GGCCT

35

(2) INFORMATION FOR SEQ ID NO:55:

- (i) SEQUENCE CHARACTERISTICS:
 (A) LENGTH: 35 base pairs
 (B) TYPE: nucleic acid
 (C) STRANDEDNESS: single
 (D) TOPOLOGY: linear

(xi) SEQUENCE DESCRIPTION: SEQ ID NO:55:

CTAGAGGCCT ACGCGTGATC AGGCGGCCA CGTGC

35

(2) INFORMATION FOR SEQ ID NO:56:

- (i) SEQUENCE CHARACTERISTICS:
 (A) LENGTH: 35 base pairs
 (B) TYPE: nucleic acid
 (C) STRANDEDNESS: single
 (D) TOPOLOGY: linear

(xi) SEQUENCE DESCRIPTION: SEQ ID NO:56:

TATATCTCCA GATGAGGTAC ATGATTTTAG GCTTG

35

(2) INFORMATION FOR SEQ ID NO:57:

- (i) SEQUENCE CHARACTERISTICS:
 (A) LENGTH: 40 base pairs
 (B) TYPE: nucleic acid
 (C) STRANDEDNESS: single
 (D) TOPOLOGY: linear

(xi) SEQUENCE DESCRIPTION: SEQ ID NO:57:

TATATATCGA TTCAAGGCAT TTTCTTTTCA TCAATAAAC

40

(2) INFORMATION FOR SEQ ID NO:58:

- (i) SEQUENCE CHARACTERISTICS:
 (A) LENGTH: 35 base pairs
 (B) TYPE: nucleic acid
 (C) STRANDEDNESS: single
 (D) TOPOLOGY: linear

(xi) SEQUENCE DESCRIPTION: SEQ ID NO:58:

TATATCTCCA GATGATGACA ATGTGGTGTC TGACC

35

(2) INFORMATION FOR SEQ ID NO:59:

- (i) SEQUENCE CHARACTERISTICS:
 (A) LENGTH: 32 base pairs
 (B) TYPE: nucleic acid
 (C) STRANDEDNESS: single
 (D) TOPOLOGY: linear

(xi) SEQUENCE DESCRIPTION: SEQ ID NO:59:

TATATATCGA TTCATGACGA CCGGACCTTG CG

32

(2) INFORMATION FOR SEQ ID NO:60:

- (i) SEQUENCE CHARACTERISTICS:
 (A) LENGTH: 28 base pairs
 (B) TYPE: nucleic acid
 (C) STRANDEDNESS: single
 (D) TOPOLOGY: linear

(xi) SEQUENCE DESCRIPTION: SEQ ID NO:60:

TATATGGGCC CCCCCCCCC CCCCAACG

28

(2) INFORMATION FOR SEQ ID NO:61:

- (i) SEQUENCE CHARACTERISTICS:
 (A) LENGTH: 30 base pairs
 (B) TYPE: nucleic acid
 (C) STRANDEDNESS: single
 (D) TOPOLOGY: linear

(xi) SEQUENCE DESCRIPTION: SEQ ID NO:61:

TATATATCGA TCCCCCCCC CCCCAACG

30

(2) INFORMATION FOR SEQ ID NO:62:

- (i) SEQUENCE CHARACTERISTICS:
 (A) LENGTH: 34 base pairs
 (B) TYPE: nucleic acid
 (C) STRANDEDNESS: single
 (D) TOPOLOGY: linear

(xi) SEQUENCE DESCRIPTION: SEQ ID NO:62:

TATATCCATG GCTTACAATC GTGGTTTTCA AAGG

34

(2) INFORMATION FOR SEQ ID NO:63:

- (i) SEQUENCE CHARACTERISTICS:
 (A) LENGTH: 33 base pairs
 (B) TYPE: nucleic acid
 (C) STRANDEDNESS: single
 (D) TOPOLOGY: linear

(xi) SEQUENCE DESCRIPTION: SEQ ID NO:63:

TATATGGGCC CTCGATGAGT CTGGACGTTG CTC

33

(2) INFORMATION FOR SEQ ID NO:64:

- (i) SEQUENCE CHARACTERISTICS:
 (A) LENGTH: 33 base pairs
 (B) TYPE: nucleic acid
 (C) STRANDEDNESS: single
 (D) TOPOLOGY: linear

(xi) SEQUENCE DESCRIPTION: SEQ ID NO:64:

TATATATCGA TTCGATGAGT CTGGACGTTG CTC

33

(2) INFORMATION FOR SEQ ID NO:65:

- (i) SEQUENCE CHARACTERISTICS:
 (A) LENGTH: 37 base pairs
 (B) TYPE: nucleic acid
 (C) STRANDEDNESS: single
 (D) TOPOLOGY: linear

(xi) SEQUENCE DESCRIPTION: SEQ ID NO:65:

TATATCCATG GATCCAATT GCTTTATGAT AACAAATC

37

(2) INFORMATION FOR SEQ ID NO:66:

- (i) SEQUENCE CHARACTERISTICS:
 (A) LENGTH: 30 base pairs

- (B) TYPE: nucleic acid
- (C) STRANDEDNESS: single
- (D) TOPOLOGY: linear

(xi) SEQUENCE DESCRIPTION: SEQ ID NO:66:

TATATGGGCC CGGTCGACGC CGGCCAAGAC

30

(2) INFORMATION FOR SEQ ID NO:67:

- (i) SEQUENCE CHARACTERISTICS:
 - (A) LENGTH: 30 base pairs
 - (B) TYPE: nucleic acid
 - (C) STRANDEDNESS: single
 - (D) TOPOLOGY: linear

(xi) SEQUENCE DESCRIPTION: SEQ ID NO:67:

TATATATCGA TGGTCGACGC CGGCCAAGAC

30

(2) INFORMATION FOR SEQ ID NO:68:

- (i) SEQUENCE CHARACTERISTICS:
 - (A) LENGTH: 32 base pairs
 - (B) TYPE: nucleic acid
 - (C) STRANDEDNESS: single
 - (D) TOPOLOGY: linear

(xi) SEQUENCE DESCRIPTION: SEQ ID NO:68:

TATATCCATG GTGCCAGCCA GTTGGGCAGC AG

32

(2) INFORMATION FOR SEQ ID NO:69:

- (i) SEQUENCE CHARACTERISTICS:
 - (A) LENGTH: 23 base pairs
 - (B) TYPE: nucleic acid
 - (C) STRANDEDNESS: single
 - (D) TOPOLOGY: linear

(xi) SEQUENCE DESCRIPTION: SEQ ID NO:69:

TTAATTAACG GCCGCCACCA TGG

23

(2) INFORMATION FOR SEQ ID NO:70:

- (i) SEQUENCE CHARACTERISTICS:
 - (A) LENGTH: 13 base pairs
 - (B) TYPE: nucleic acid
 - (C) STRANDEDNESS: single
 - (D) TOPOLOGY: linear

(xi) SEQUENCE DESCRIPTION: SEQ ID NO:70:

TAACGGCCGC CAC

13

(2) INFORMATION FOR SEQ ID NO:71:

- (i) SEQUENCE CHARACTERISTICS:
 - (A) LENGTH: 20 base pairs
 - (B) TYPE: nucleic acid
 - (C) STRANDEDNESS: single
 - (D) TOPOLOGY: linear

(xi) SEQUENCE DESCRIPTION: SEQ ID NO:71:

CCATGGTGGC GGCCGTTAAT

20

(2) INFORMATION FOR SEQ ID NO:72:

- (i) SEQUENCE CHARACTERISTICS:
 - (A) LENGTH: 16 base pairs
 - (B) TYPE: nucleic acid
 - (C) STRANDEDNESS: single
 - (D) TOPOLOGY: linear

(xi) SEQUENCE DESCRIPTION: SEQ ID NO:72:

GGTTTAAACA GGAGCT

16

(2) INFORMATION FOR SEQ ID NO:73:

- (i) SEQUENCE CHARACTERISTICS:
 - (A) LENGTH: 16 base pairs
 - (B) TYPE: nucleic acid
 - (C) STRANDEDNESS: single
 - (D) TOPOLOGY: linear

(xi) SEQUENCE DESCRIPTION: SEQ ID NO:73:

CCTGTTTAAA CCAGCT

16

(2) INFORMATION FOR SEQ ID NO:74:

- (i) SEQUENCE CHARACTERISTICS:
 - (A) LENGTH: 47 base pairs
 - (B) TYPE: nucleic acid
 - (C) STRANDEDNESS: single
 - (D) TOPOLOGY: linear

(xi) SEQUENCE DESCRIPTION: SEQ ID NO:74:

TATATGCCGC CGCACCACCA CCATGAATAG AGGATTCTTT AACATGC

47

(2) INFORMATION FOR SEQ ID NO:75:

- (i) SEQUENCE CHARACTERISTICS:
 - (A) LENGTH: 34 base pairs
 - (B) TYPE: nucleic acid
 - (C) STRANDEDNESS: single
 - (D) TOPOLOGY: linear

(xi) SEQUENCE DESCRIPTION: SEQ ID NO:75:

TATATGCCGC CGCTCATCTT CGTGTGCTAG TCAG

34

(2) INFORMATION FOR SEQ ID NO:76:

- (i) SEQUENCE CHARACTERISTICS:
 - (A) LENGTH: 61 base pairs
 - (B) TYPE: nucleic acid
 - (C) STRANDEDNESS: single
 - (D) TOPOLOGY: linear

(xi) SEQUENCE DESCRIPTION: SEQ ID NO:76:

TATATGCCGC CGCATCTCTA CGGTGGTCCT AAATAGTACC ACCACCATGA ATAGAGGATT

60

C

61

(2) INFORMATION FOR SEQ ID NO:77:

- (i) SEQUENCE CHARACTERISTICS:
 - (A) LENGTH: 25 base pairs
 - (B) TYPE: nucleic acid
 - (C) STRANDEDNESS: single
 - (D) TOPOLOGY: linear

(xi) SEQUENCE DESCRIPTION: SEQ ID NO:77:

CTCATCGATC AGATCTGACT AGTTG

25

(2) INFORMATION FOR SEQ ID NO:78:

- (i) SEQUENCE CHARACTERISTICS:
(A) LENGTH: 33 base pairs
(B) TYPE: nucleic acid
(C) STRANDEDNESS: single
(D) TOPOLOGY: linear

(xi) SEQUENCE DESCRIPTION: SEQ ID NO:78:

GATCCAATA GTCAGATCTG ATCGATGAGG GCC

33

(2) INFORMATION FOR SEQ ID NO:79:

- (i) SEQUENCE CHARACTERISTICS:
(A) LENGTH: 56 base pairs
(B) TYPE: nucleic acid
(C) STRANDEDNESS: single
(D) TOPOLOGY: linear

(xi) SEQUENCE DESCRIPTION: SEQ ID NO:79:

ACTTATCGAT GGTCTAGAC TCCCTTAGCC ATCCGAGTGG ACGTGGCTCC TCCTTC

56

(2) INFORMATION FOR SEQ ID NO:80:

- (i) SEQUENCE CHARACTERISTICS:
(A) LENGTH: 52 base pairs
(B) TYPE: nucleic acid
(C) STRANDEDNESS: single
(D) TOPOLOGY: linear

(xi) SEQUENCE DESCRIPTION: SEQ ID NO:80:

TCCACCTCCT CGCGGTCCGA CCTGGGCATC CGAAGGAGGA CGCACGTCCA CT

52

(2) INFORMATION FOR SEQ ID NO:81:

- (i) SEQUENCE CHARACTERISTICS:
(A) LENGTH: 57 base pairs
(B) TYPE: nucleic acid
(C) STRANDEDNESS: single
(D) TOPOLOGY: linear

(xi) SEQUENCE DESCRIPTION: SEQ ID NO:81:

TCGGACCGCG AGGAGGTGGA GATGCCATGC CGACCCATTG ACGGCGTAGT ACACACT

57

(2) INFORMATION FOR SEQ ID NO:82:

- (i) SEQUENCE CHARACTERISTICS:
(A) LENGTH: 36 base pairs
(B) TYPE: nucleic acid
(C) STRANDEDNESS: single
(D) TOPOLOGY: linear

(xi) SEQUENCE DESCRIPTION: SEQ ID NO:82:

CTGGACTAGT TAATACTGCT GCTCGGAAAA CATTCT

36

(2) INFORMATION FOR SEQ ID NO:83:

- (i) SEQUENCE CHARACTERISTICS:
(A) LENGTH: 40 base pairs
(B) TYPE: nucleic acid

- (C) STRANDEDNESS: single
- (D) TOPOLOGY: linear

(xi) SEQUENCE DESCRIPTION: SEQ ID NO:83:

GTC AAGCTTG CTAGCTACAA CACCACCACC ATGAATAGAG

40

(2) INFORMATION FOR SEQ ID NO:84:

- (i) SEQUENCE CHARACTERISTICS:
 - (A) LENGTH: 40 base pairs
 - (B) TYPE: nucleic acid
 - (C) STRANDEDNESS: single
 - (D) TOPOLOGY: linear

(xi) SEQUENCE DESCRIPTION: SEQ ID NO:84:

CAGTCTCGAG TTACTACCAC TCTTCTGTCC CTTCCGGGGT

40

(2) INFORMATION FOR SEQ ID NO:85:

- (i) SEQUENCE CHARACTERISTICS:
 - (A) LENGTH: 43 base pairs
 - (B) TYPE: nucleic acid
 - (C) STRANDEDNESS: single
 - (D) TOPOLOGY: linear

(xi) SEQUENCE DESCRIPTION: SEQ ID NO:85:

TATATGCGGC CGCACCACCA TGTCCGCAGC ACCACTGGTC ACG

43

(2) INFORMATION FOR SEQ ID NO:86:

- (i) SEQUENCE CHARACTERISTICS:
 - (A) LENGTH: 34 base pairs
 - (B) TYPE: nucleic acid
 - (C) STRANDEDNESS: single
 - (D) TOPOLOGY: linear

(xi) SEQUENCE DESCRIPTION: SEQ ID NO:86:

TATATAGATC TCTTGATCAG CTCAGAAGA TGCG

34

(2) INFORMATION FOR SEQ ID NO:87:

- (i) SEQUENCE CHARACTERISTICS:
 - (A) LENGTH: 24 base pairs
 - (B) TYPE: nucleic acid
 - (C) STRANDEDNESS: single
 - (D) TOPOLOGY: linear

(xi) SEQUENCE DESCRIPTION: SEQ ID NO:87:

TCAATGGCGG GAAGAGGCGG TTGG

24

(2) INFORMATION FOR SEQ ID NO:88:

- (i) SEQUENCE CHARACTERISTICS:
 - (A) LENGTH: 31 base pairs
 - (B) TYPE: nucleic acid
 - (C) STRANDEDNESS: single
 - (D) TOPOLOGY: linear

(xi) SEQUENCE DESCRIPTION: SEQ ID NO:88:

CCGCCTCTTC CCGCCATTGA CGGCGTAGTA C

31

(2) INFORMATION FOR SEQ ID NO:89:

- (1) SEQUENCE CHARACTERISTICS:
(A) LENGTH: 34 base pairs
(B) TYPE: nucleic acid
(C) STRANDEDNESS: single
(D) TOPOLOGY: linear

(xi) SEQUENCE DESCRIPTION: SEQ ID NO:89:

TATATAGATC TCTTGATCAG CTCAGAAGA TGGC

34

(2) INFORMATION FOR SEQ ID NO:90:

- (1) SEQUENCE CHARACTERISTICS:
(A) LENGTH: 40 base pairs
(B) TYPE: nucleic acid
(C) STRANDEDNESS: single
(D) TOPOLOGY: linear

(xi) SEQUENCE DESCRIPTION: SEQ ID NO:90:

TATATGCCGC CGCACCGCCA AGATGTTCCC GTTCCAGCCA

40

(2) INFORMATION FOR SEQ ID NO:91:

- (1) SEQUENCE CHARACTERISTICS:
(A) LENGTH: 34 base pairs
(B) TYPE: nucleic acid
(C) STRANDEDNESS: single
(D) TOPOLOGY: linear

(xi) SEQUENCE DESCRIPTION: SEQ ID NO:91:

TATATGCCGC CGCTCAATTA TGTTTCTGGT TGGT

34

(2) INFORMATION FOR SEQ ID NO:92:

- (1) SEQUENCE CHARACTERISTICS:
(A) LENGTH: 35 base pairs
(B) TYPE: nucleic acid
(C) STRANDEDNESS: single
(D) TOPOLOGY: linear

(xi) SEQUENCE DESCRIPTION: SEQ ID NO:92:

CTCGAGCTCG AGGCACCAGC ACCATGCAAC TTTT

35

(2) INFORMATION FOR SEQ ID NO:93:

- (1) SEQUENCE CHARACTERISTICS:
(A) LENGTH: 29 base pairs
(B) TYPE: nucleic acid
(C) STRANDEDNESS: single
(D) TOPOLOGY: linear

(xi) SEQUENCE DESCRIPTION: SEQ ID NO:93:

CTACTAGATC CCTAGATGCT GGATCTTCC

29

(2) INFORMATION FOR SEQ ID NO:94:

- (1) SEQUENCE CHARACTERISTICS:
(A) LENGTH: 29 base pairs
(B) TYPE: nucleic acid
(C) STRANDEDNESS: single
(D) TOPOLOGY: linear

(xi) SEQUENCE DESCRIPTION: SEQ ID NO:94:

GGAAGATCCA GCATCTAGGG ATCTAGTAG

29

(2) INFORMATION FOR SEQ ID NO:95:

- (i) SEQUENCE CHARACTERISTICS:
 - (A) LENGTH: 26 base pairs
 - (B) TYPE: nucleic acid
 - (C) STRANDEDNESS: single
 - (D) TOPOLOGY: linear

(xi) SEQUENCE DESCRIPTION: SEQ ID NO:95:

GGGCGATATC AAGCTTATCG ATACCG

26

(2) INFORMATION FOR SEQ ID NO:96:

- (i) SEQUENCE CHARACTERISTICS:
 - (A) LENGTH: 26 base pairs
 - (B) TYPE: nucleic acid
 - (C) STRANDEDNESS: single
 - (D) TOPOLOGY: linear

(xi) SEQUENCE DESCRIPTION: SEQ ID NO:96:

GGGCGATATC AAGCTTATCG ATACCG

26

(2) INFORMATION FOR SEQ ID NO:97:

- (i) SEQUENCE CHARACTERISTICS:
 - (A) LENGTH: 19 base pairs
 - (B) TYPE: nucleic acid
 - (C) STRANDEDNESS: single
 - (D) TOPOLOGY: linear

(xi) SEQUENCE DESCRIPTION: SEQ ID NO:97:

AATACGACTC ACTATAGGG

19

(2) INFORMATION FOR SEQ ID NO:98:

- (i) SEQUENCE CHARACTERISTICS:
 - (A) LENGTH: 29 base pairs
 - (B) TYPE: nucleic acid
 - (C) STRANDEDNESS: single
 - (D) TOPOLOGY: linear

(xi) SEQUENCE DESCRIPTION: SEQ ID NO:98:

CTACTAGATC CCTAGATGCT GGATCTTCC

29

(2) INFORMATION FOR SEQ ID NO:99:

- (i) SEQUENCE CHARACTERISTICS:
 - (A) LENGTH: 17 base pairs
 - (B) TYPE: nucleic acid
 - (C) STRANDEDNESS: single
 - (D) TOPOLOGY: linear

(xi) SEQUENCE DESCRIPTION: SEQ ID NO:99:

ATTAACCCTC ACTAAAG

17

(2) INFORMATION FOR SEQ ID NO:100:

- (i) SEQUENCE CHARACTERISTICS:
 - (A) LENGTH: 29 base pairs
 - (B) TYPE: nucleic acid
 - (C) STRANDEDNESS: single
 - (D) TOPOLOGY: linear

- (xi) SEQUENCE DESCRIPTION: SEQ ID NO:100:
GGAAGATCCA GCATCTAGGG ATCTAGTAG 29
- (2) INFORMATION FOR SEQ ID NO:101
- (i) SEQUENCE CHARACTERISTICS:
(A) LENGTH: 17 base pairs
(B) TYPE: nucleic acid
(C) STRANDEDNESS: single
(D) TOPOLOGY: linear
- (xi) SEQUENCE DESCRIPTION: SEQ ID NO:101:
ATTAACCCTC ACTAAAG 17
- (2) INFORMATION FOR SEQ ID NO:102:
- (i) SEQUENCE CHARACTERISTICS:
(A) LENGTH: 19 base pairs
(B) TYPE: nucleic acid
(C) STRANDEDNESS: single
(D) TOPOLOGY: linear
- (xi) SEQUENCE DESCRIPTION: SEQ ID NO:102:
AATACGACTC ACTATAGGG 19
- (2) INFORMATION FOR SEQ ID NO:103:
- (i) SEQUENCE CHARACTERISTICS:
(A) LENGTH: 34 base pairs
(B) TYPE: nucleic acid
(C) STRANDEDNESS: single
(D) TOPOLOGY: linear
- (xi) SEQUENCE DESCRIPTION: SEQ ID NO:103:
CCTCGAGCTC GAGCTTGGGT GCCTTGGGG CATG 34
- (2) INFORMATION FOR SEQ ID NO:104:
- (i) SEQUENCE CHARACTERISTICS:
(A) LENGTH: 17 base pairs
(B) TYPE: nucleic acid
(C) STRANDEDNESS: single
(D) TOPOLOGY: linear
- (xi) SEQUENCE DESCRIPTION: SEQ ID NO:104:
ATTACCCCTC ACTAAAG 17
- (2) INFORMATION FOR SEQ ID NO:105:
- (i) SEQUENCE CHARACTERISTICS:
(A) LENGTH: 41 base pairs
(B) TYPE: nucleic acid
(C) STRANDEDNESS: single
(D) TOPOLOGY: linear
- (xi) SEQUENCE DESCRIPTION: SEQ ID NO:105:
CCCTCGAGCT CGAGGGGTCA CTGAGAACT AGAAAAAGAA T 41
- (2) INFORMATION FOR SEQ ID NO:106:
- (i) SEQUENCE CHARACTERISTICS:
(A) LENGTH: 37 base pairs
(B) TYPE: nucleic acid

- (C) STRANDEDNESS: single
- (D) TOPOLOGY: linear

(xi) SEQUENCE DESCRIPTION: SEQ ID NO:106:

CCGCGGCCGC GTATCTGTGG GAGCCTCAAG GGAGAAC

37

(2) INFORMATION FOR SEQ ID NO:107:

- (i) SEQUENCE CHARACTERISTICS:
 - (A) LENGTH: 44 base pairs
 - (B) TYPE: nucleic acid
 - (C) STRANDEDNESS: single
 - (D) TOPOLOGY: linear

(xi) SEQUENCE DESCRIPTION: SEQ ID NO:107:

CGCGGGGCC CTGTGACATT GAATAGAGTG AGGGTCCTGT TGGG

44

(2) INFORMATION FOR SEQ ID NO:108:

- (i) SEQUENCE CHARACTERISTICS:
 - (A) LENGTH: 45 base pairs
 - (B) TYPE: nucleic acid
 - (C) STRANDEDNESS: single
 - (D) TOPOLOGY: linear

(xi) SEQUENCE DESCRIPTION: SEQ ID NO:108:

AAAGTTTCA CATTGTAGC TTGCTGTGC ATTGCGATCT CTACG

45

(2) INFORMATION FOR SEQ ID NO:109:

- (i) SEQUENCE CHARACTERISTICS:
 - (A) LENGTH: 45 base pairs
 - (B) TYPE: nucleic acid
 - (C) STRANDEDNESS: single
 - (D) TOPOLOGY: linear

(xi) SEQUENCE DESCRIPTION: SEQ ID NO:109:

GTGGTCCTAA ATAGTTCCT CTATTCAATG TCACACTCGA GCCGG

45

(2) INFORMATION FOR SEQ ID NO:110:

- (i) SEQUENCE CHARACTERISTICS:
 - (A) LENGTH: 33 base pairs
 - (B) TYPE: nucleic acid
 - (C) STRANDEDNESS: single
 - (D) TOPOLOGY: linear

(xi) SEQUENCE DESCRIPTION: SEQ ID NO:110:

TATATTCTAG AGCAAGCAAC AGTTACTGCG ACG

33

(2) INFORMATION FOR SEQ ID NO:111:

- (i) SEQUENCE CHARACTERISTICS:
 - (A) LENGTH: 33 base pairs
 - (B) TYPE: nucleic acid
 - (C) STRANDEDNESS: single
 - (D) TOPOLOGY: linear

(xi) SEQUENCE DESCRIPTION: SEQ ID NO:111:

TATATATCGA TCCGAAGCGT AGAGTCACAC TTG

33

(2) INFORMATION FOR SEQ ID NO:112:

- (1) SEQUENCE CHARACTERISTICS:
 (A) LENGTH: 18 base pairs
 (B) TYPE: nucleic acid
 (C) STRANDEDNESS: single
 (D) TOPOLOGY: linear

(xi) SEQUENCE DESCRIPTION: SEQ ID NO:112:

TTAACTGTCA AAAGCCAC

18

(2) INFORMATION FOR SEQ ID NO:113:

- (i) SEQUENCE CHARACTERISTICS:
 (A) LENGTH: 68 base pairs
 (B) TYPE: nucleic acid
 (C) STRANDEDNESS: single
 (D) TOPOLOGY: linear

(xi) SEQUENCE DESCRIPTION: SEQ ID NO:113:

CGATGTGGCT TTAGATGTT AAACCAGAGA AACACACGGA CTCGGTCCG TGGTATATTA
 GCTGGTAT

60

68

(2) INFORMATION FOR SEQ ID NO:114:

- (i) SEQUENCE CHARACTERISTICS:
 (A) LENGTH: 70 base pairs
 (B) TYPE: nucleic acid
 (C) STRANDEDNESS: single
 (D) TOPOLOGY: linear

(xi) SEQUENCE DESCRIPTION: SEQ ID NO:114:

CTAGATACCA GCTAATATAC CACGGACCGA AGTCCGTGTG TTTCTCTGGT TTAACATCTA
 AAAGCCACAT

60

70

(2) INFORMATION FOR SEQ ID NO:115:

- (i) SEQUENCE CHARACTERISTICS:
 (A) LENGTH: 33 base pairs
 (B) TYPE: nucleic acid
 (C) STRANDEDNESS: single
 (D) TOPOLOGY: linear

(xi) SEQUENCE DESCRIPTION: SEQ ID NO:115:

TATATTCTAG AGCAAGCAAC AGTTACTGCG ACG

33

(2) INFORMATION FOR SEQ ID NO:116:

- (i) SEQUENCE CHARACTERISTICS:
 (A) LENGTH: 33 base pairs
 (B) TYPE: nucleic acid
 (C) STRANDEDNESS: single
 (D) TOPOLOGY: linear

(xi) SEQUENCE DESCRIPTION: SEQ ID NO:116:

TATATATCGA TCCGAAGCGT AGAGTCACAC TTG

33

(2) INFORMATION FOR SEQ ID NO:117:

- (i) SEQUENCE CHARACTERISTICS:
 (A) LENGTH: 18 base pairs
 (B) TYPE: nucleic acid
 (C) STRANDEDNESS: single
 (D) TOPOLOGY: linear

(xi) SEQUENCE DESCRIPTION: SEQ ID NO:117:

TAACTGTCA AAAGCCAC

18

(2) INFORMATION FOR SEQ ID NO:118:

- (i) SEQUENCE CHARACTERISTICS:
 (A) LENGTH: 67 base pairs
 (B) TYPE: nucleic acid
 (C) STRANDEDNESS: single
 (D) TOPOLOGY: linear

(xi) SEQUENCE DESCRIPTION: SEQ ID NO:118:

GATGTGGCTT TTAGATGTTA AACCCAGAAA ACACACGGAC TTCGGTCCGT GGTATATTAG
 CTGGTAT

60

67

(2) INFORMATION FOR SEQ ID NO:119:

- (i) SEQUENCE CHARACTERISTICS:
 (A) LENGTH: 70 base pairs
 (B) TYPE: nucleic acid
 (C) STRANDEDNESS: single
 (D) TOPOLOGY: linear

(xi) SEQUENCE DESCRIPTION: SEQ ID NO:119:

CTAGATACCA GCTAATATAC CACGGACCGA AGTCCGTGTG TTCTCTGGT TTAACATCTA
 AAAGCCACAT

60

70

(2) INFORMATION FOR SEQ ID NO:120:

- (i) SEQUENCE CHARACTERISTICS:
 (A) LENGTH: 16 base pairs
 (B) TYPE: nucleic acid
 (C) STRANDEDNESS: single
 (D) TOPOLOGY: linear

(xi) SEQUENCE DESCRIPTION: SEQ ID NO:120:

TCTCTGTCCT CCATGA

16

(2) INFORMATION FOR SEQ ID NO:121:

- (i) SEQUENCE CHARACTERISTICS:
 (A) LENGTH: 66 base pairs
 (B) TYPE: nucleic acid
 (C) STRANDEDNESS: single
 (D) TOPOLOGY: linear

(xi) SEQUENCE DESCRIPTION: SEQ ID NO:121:

TCGAGTCATG GAGAGAGGAG AACCCAGAAA ACACACGGAC TTCGGTCCGT GGTATATTAC
 CTGGAT

60

66

(2) INFORMATION FOR SEQ ID NO:122:

- (i) SEQUENCE CHARACTERISTICS:
 (A) LENGTH: 64 base pairs
 (B) TYPE: nucleic acid
 (C) STRANDEDNESS: single
 (D) TOPOLOGY: linear

(xi) SEQUENCE DESCRIPTION: SEQ ID NO:122:

CGATCCAGGT AATATACCAC GGACCGAAGT CCGTGTGTTT CTCTGGTCTT CCTCTCTCCA 60

TGAC 64

(2) INFORMATION FOR SEQ ID NO:123:

- (i) SEQUENCE CHARACTERISTICS:
 - (A) LENGTH: 35 base pairs
 - (B) TYPE: nucleic acid
 - (C) STRANDEDNESS: single
 - (D) TOPOLOGY: linear

(xi) SEQUENCE DESCRIPTION: SEQ ID NO:123:

GCCTCGAGAC AATGTACAGG ATGCAACTCC TGTCT 35

(2) INFORMATION FOR SEQ ID NO:124:

- (i) SEQUENCE CHARACTERISTICS:
 - (A) LENGTH: 36 base pairs
 - (B) TYPE: nucleic acid
 - (C) STRANDEDNESS: single
 - (D) TOPOLOGY: linear

(xi) SEQUENCE DESCRIPTION: SEQ ID NO:124:

GAATCGATT ATCAAGTCAG TGTGGAGAT GATGCT 36

WHAT IS CLAIMED

1. An alphavirus vector construct, comprising a 5' promoter which is capable of initiating the synthesis of viral RNA *in vitro* from cDNA, a 5' sequence which is capable of initiating transcription of an alphavirus, a nucleotide sequence encoding alphavirus non-structural proteins, a viral junction region which has been inactivated such that viral transcription of the subgenomic fragment is prevented, and an alphavirus RNA polymerase recognition sequence.

2. An alphavirus vector construct, comprising a 5' promoter which is capable of initiating the synthesis of viral RNA *in vitro* from cDNA, a 5' sequence which is capable of initiating transcription of an alphavirus, a nucleotide sequence encoding alphavirus non-structural proteins, a viral junction region which has been modified such that viral transcription of the subgenomic fragment is reduced, and an alphavirus RNA polymerase recognition sequence.

3. An alphavirus vector construct, comprising a 5' promoter which is capable of initiating the synthesis of viral RNA *in vitro* from cDNA, a 5' sequence which is capable of initiating transcription of an alphavirus, a nucleotide sequence encoding alphavirus non-structural proteins, a first viral junction region which has been inactivated such that viral transcription of the subgenomic fragment is prevented, a second viral junction region which has been modified such that viral transcription of the subgenomic fragment is reduced, and an alphavirus RNA polymerase recognition sequence.

4. An alphavirus cDNA vector construct comprising a 5' promoter which is capable of initiating the synthesis of viral RNA from cDNA followed by a 5' sequence which is capable of initiating transcription of an alphavirus, a nucleotide sequence encoding alphavirus non-structural proteins, a viral junction region which is either active or which has been inactivated such that viral transcription of the subgenomic fragment is prevented, an alphavirus RNA polymerase recognition sequence, and a 3' sequence which controls transcription termination.

5. An alphavirus cDNA vector construct comprising a 5' promoter which is capable of initiating the synthesis of viral RNA from cDNA followed by a 5' sequence which is capable of initiating transcription of an alphavirus, a nucleotide sequence encoding alphavirus non-structural proteins, a viral junction region which has been modified such that viral transcription of the subgenomic fragment is reduced, an alphavirus RNA polymerase recognition sequence, and a 3' sequence which controls transcription termination.

6. An alphavirus cDNA vector construct comprising a promoter which is capable of initiating the synthesis of viral RNA from cDNA followed by a 5' sequence which is capable of initiating transcription of an alphavirus, a nucleotide sequence encoding alphavirus non-structural proteins, a first viral junction region which has been inactivated such that viral transcription of the subgenomic fragment is prevented, followed by a second viral junction region which has been modified such that viral transcription of the subgenomic fragment is reduced, an alphavirus RNA polymerase recognition sequence, and a 3' sequence which controls transcription termination.

7. The vector construct according to any one of claims 1 to 6, further comprising a polyadenylation sequence.

8. The vector according to any one of claims 1-6 wherein said alphavirus is selected from the group consisting of Aura, Fort Morgan, Venezuelan Equine Encephalitis, Ross River, Semliki Forest and Mayaro.

9. The vector according to any one of claims 1-6 wherein said alphavirus is Sindbis virus.

10. The vector according to any one of claims 1-6 wherein said vector construct contains a selected heterologous sequence.

11. The vector of claim 10 wherein said vector construct contains a heterologous nucleotide sequence of greater than 100 bases.

12. The vector of claim 10 wherein said vector construct contains a heterologous nucleotide sequence of greater than 8 kb

13. The vector of claim 10 wherein said selected heterologous sequence is a sequence encoding a protein selected from the group consisting of IL-1, IL-2, IL-3, IL-4, IL-5, IL-6, IL-7, IL-8, IL-9, IL-10, IL-11, IL-12, IL-13, IL-14, IL-15, γ -IFN, G-CSF, and GM-CSF.

14. The vector of claim 10 wherein said selected heterologous sequence is obtained from a virus selected from the group consisting of influenza virus, respiratory syncytial virus, HPV, HBV, HCV, EBV, HIV, HSV, FeLV, FIV, Hantavirus, HTLV I, HTLV II, and CMV.

15. The vector of claim 10 wherein said selected heterologous sequence is an antisense, a non-coding sense sequence or ribozyme sequence.

16. The vector of claim 15 wherein said antisense or noncoding sense sequence is selected from the group consisting of sequences which are complementary to influenza virus, respiratory syncytial virus, HPV, HBV, HCV, EBV, HIV, HSV and CMV sequences.

17. The vector according to any one of claims 1-6 wherein said vector contains no alphavirus structural proteins genes.

18. The vector of claim 1, 2, 4 or 5 wherein a selected heterologous sequence is located downstream from said viral junction region.

19. The vector of claim 3 or 6 wherein a selected heterologous sequence is located downstream from said second viral junction region.

20. The vector of claim 18, further comprising a polylinker located subsequent to said viral junction region.

21. The vector of claim 18 wherein said polylinker does not contain a wild-type alphavirus restriction endonuclease recognition sequence.

22. The vector of claim 10 wherein said selected heterologous sequence is located within a nucleotide sequence encoding alphavirus non-structural proteins.

23. The vector of claim 1 or 4 wherein said modified viral junction region consists of the nucleotide sequence as shown in Figure 3, from nucleotide number 7579, to nucleotide 7597.

24. The vector of claim 3 or 6, further comprising an adenovirus E3 gene or CMV H301 gene located downstream from said second viral junction region.

25. The vector of claim 3 and 6, further comprising a retroviral packaging sequence located between said first viral junction region and said second viral junction region.

26. An isolated recombinant alphavirus vector which does not contain a functional viral junction region.

27. An isolated recombinant alphavirus vector which produces reduced viral transcription of the subgenomic fragment.

28. An alphavirus structural protein expression cassette, comprising a promoter and one or more alphavirus structural protein genes, said promoter being capable of directing the expression of said alphavirus structural protein.

29. The expression cassette of claim 28 wherein said alphavirus structural protein is derived from an alphavirus selected from the group consisting of Aura, Fort Morgan, Venezuelan Equine Encephalitis, Ross River, Semliki Forest, Sindbis, and Mayaro viruses.

30. The expression cassette of claim 28 wherein said alphavirus structural protein is the alphavirus capsid protein.

31. The expression cassette of claim 28 wherein said alphavirus structural protein is selected from the group consisting of alphavirus structural proteins 6K, E3, E2, and E1.

32. An alphavirus structural protein expression cassette, comprising a promoter, one or more alphavirus structural proteins, and a heterologous ligand sequence, said promoter being capable of directing the expression of said alphavirus structural proteins and said heterologous sequence.

33. The expression cassette according to any one of claims 28 to 32 wherein said promoter is selected from the group consisting of metallothionein, Drosophila actin 5C distal, SV40, heat shock protein 65, heat shock protein 70, Py, RSV, BK, JC, MuLV, MMTV, alphavirus junction region, CMV and VA1RNA.

34. A recombinant alphavirus particle which, upon introduction into a BHK cell, produces an infected cell which is viable at least 24 hours after infection.

35. A recombinant alphavirus particle which, upon introduction into a BHK cell, produces an infected cell which is viable at least 24 hours after infection, said particle also carrying a vector construct which directs the expression of at least one antigen or modified form thereof in target cells infected with the alphavirus particle, said antigen or modified form thereof being capable of stimulating an immune response within an animal.

36. The recombinant particle of claim 35 wherein the expressed antigen elicits a cell-mediated immune response.
37. The recombinant alphavirus particle of claim 35 wherein the expressed antigen elicits an HLA class I- restricted immune response.
38. The recombinant alphavirus of claim 35 wherein the expressed antigen further elicits an HLA Class II-restricted immune response.
39. A recombinant alphavirus particle which carries a vector construct capable of directing the expression of a palliative in cells infected with the alphavirus particle, said palliative being capable of inhibiting a function necessary for the pathogenicity of a pathogenic agent.
40. The recombinant alphavirus particle of claim 39 wherein the pathogenic agent is a cancerous cell or cancer-promoting growth factor.
41. The recombinant alphavirus particle of claim 39 which directs the expression of a toxic palliative in infected target cells in response to the presence in said cells of an entity associated with the pathogenic agent.
42. The recombinant alphavirus particle of claim 39 wherein the palliative is capable of selectively inhibiting the expression of a pathogenic gene.
43. The recombinant alphavirus particle of claim 39 wherein the palliative is capable of inhibiting the activity of a protein produced by the pathogenic agent.
44. The recombinant alphavirus particle of claim 39 wherein the palliative comprises antisense RNA complementary to RNA sequences necessary for pathogenicity.
45. The recombinant alphavirus particle of claim 39 wherein the palliative comprises sense RNA complementary to RNA sequences necessary for pathogenicity.
46. The recombinant alphavirus particle of claim 39 wherein the palliative comprises a defective structural protein of a pathogenic agent, said protein being capable of inhibiting assembly of the pathogenic agent.

47. The recombinant alphavirus particle of claim 39 which directs the expression of a gene product capable of activating an otherwise inactive precursor into an active inhibitor of the pathogenic agent.

48. The recombinant alphavirus particle of claim 39 which directs the expression of the herpes thymidine kinase gene product.

49. The recombinant alphavirus particle of claim 39 which directs the expression of an RNA molecule which functions as a ribozyme specific for a RNA molecule required for pathogenesis.

50. A recombinant alphavirus particle which directs the expression of a gene capable of suppressing one or more elements of the immune system in target cells infected with said alphavirus particle.

51. A mammalian cell infected with a recombinant alphavirus particle according to any one of claims 34 to 50.

52. A method of stimulating an immune response to an antigen, comprising infecting susceptible target cells with a recombinant alphavirus particle which directs the expression of at least one antigen or modified form thereof in target cells infected with the alphavirus, said antigen or modified form thereof being capable of stimulating an immune response within an animal.

53. The method of claim 52 wherein the target cells are infected *in vivo*.

54. The method of claim 52 wherein the expressed antigen elicits an HLA class I-restricted immune response.

55. The method of claim 52 wherein the expressed antigen further elicits an HLA Class II-restricted immune response.

56. The method of claim 52, including, prior or subsequent to the step of infecting target cells, introducing into target cells a nucleic acid molecule which encodes either Class I or Class II MHC protein, or combinations thereof, or a protein selected from the group consisting of CD3, ICAM-1, LFA-3 or analogues thereof.

57. A method of inhibiting a pathogenic agent, comprising infecting susceptible target cells with a recombinant alphavirus particle which directs the expression of a palliative in cells infected with the alphavirus particle, said palliative being capable of inhibiting a function of a pathogenic agent necessary for pathogenicity.

58. The method of claim 57 wherein the pathogenic agent is a cancerous cell or cancer-promoting growth factor.

59. The method of claim 57 wherein the recombinant alphavirus particle directs the expression of a toxic palliative in infected target cells in response to the presence in said cells of an entity associated with the pathogenic agent.

60. The method of claim 57 wherein the palliative comprises antisense RNA complementary to RNA sequences necessary for pathogenicity.

61. The method of claim 57 wherein the palliative comprises sense RNA complementary to RNA sequences necessary for pathogenicity.

62. The method of claim 57 wherein the palliative comprises a defective structural protein of a pathogenic agent, said protein being capable of inhibiting assembly of the pathogenic agent.

63. The method of claim 57 wherein the alphavirus particle directs the expression of a gene product capable of activating an otherwise inactive precursor into an active inhibitor of the pathogenic agent.

64. The method of claim 57 wherein the alphavirus particle directs the expression of the herpes thymidine kinase gene product.

65. The method of claim 57 wherein the alphavirus particle directs the expression of an RNA molecule which functions as a ribozyme specific for a RNA molecule required for pathogenesis.

66. A method of inhibiting the binding of an agent to a receptor associated with a cell, comprising infecting susceptible target cells with a recombinant alphavirus particle which directs the expression of a blocking element in cells infected with said alphavirus particle, said blocking element being capable of binding to either a receptor or an agent such that the receptor/agent interaction is blocked.

67. *Ex vivo* cells infected with a recombinant alphavirus particle according to any of claims 34 to 50.

68. *Ex vivo* cells infected with a recombinant alphavirus particle carrying a retroviral construct.

69. A pharmaceutical composition comprising an alphavirus particle according to any one of claims 34 to 50, in combination with a physiologically acceptable carrier or diluent.

70. A packaging cell line which produces an alphavirus particle.

71. A mammalian packaging cell line which produces an alphavirus particle.

72. A non-mammalian packaging cell line which produces an alphavirus particle.

73. An insect packaging cell line which produces an alphavirus particle.

74. The packaging cell line of claim 73 wherein said insect packaging cell is a mosquito packaging cell.

75. The packaging cell line of claims 70 to 74 wherein the packaging cell line, upon introduction of a vector construct, produces alphavirus particles capable of infecting human cells.

76. The packaging cell line of claims 70 to 74 wherein said packaging cell line produces alphavirus particles in response to one or more factors.

77. The packaging cell line of any one of claims 70 to 74, wherein alphavirus inhibitory protein is not produced.

78. A retroviral-derived producer cell line suitable for packaging and production of an alphavirus vector, comprising an expression cassette which directs the expression of *gag/pol*, an expression cassette which directs the expression of *env*, and alphavirus cDNA vector construct containing a retroviral packaging sequence.

79. A VSV-G derived packaging cell suitable for packaging and production of an alphavirus vector, comprising a stably integrated expression cassette which directs the expression of VSV-G.

80. The packaging cell line of claim 79, further comprising a stably integrated expression cassette which directs the expression of one or more alphavirus structural proteins.

81. An alphavirus producer cell line which is capable of producing recombinant alphavirus particles.

82. The alphavirus producer cell line according to claim 81 wherein said recombinant alphavirus particles are capable of infecting human cells

83. The alphavirus producer cell line according to claim 81 wherein said producer cell line produces recombinant alphavirus particles in response to one or more factors.

84. The alphavirus producer cell line according to claim 81 wherein said producer cell produces alphavirus particles in response to a differentiation state of said producer cell line.

85. A eukaryotic layered vector initiation system, comprising a promoter which is capable of initiating the 5' synthesis of RNA from cDNA, a construct which is capable of autonomous replication in a cell, said construct being capable of expressing a heterologous nucleic acid sequence, and a 3' sequence which controls transcription termination, with the proviso that said eukaryotic layered vector initiation system does not contain sequences which encode alphavirus non-structural proteins.

86. The eukaryotic layered vector initiation system according to claim 95 wherein said construct which is capable of autonomous replication is in opposite orientation to said promoter and said 3' sequence which controls transcription termination.

87. A mammalian cell containing a stably integrated eukaryotic layered vector initiation system according to claim 85 or 86.

88. A eukaryotic layered vector initiation system, comprising a promoter which is capable of initiating the 5' synthesis of RNA from cDNA, a construct which is capable of

autonomous replication in a cell, said construct being capable of expressing a heterologous nucleic acid sequence, and a 3' sequence which controls transcription termination.

89. A eukaryotic layered vector initiation system, comprising a DNA promoter which is capable of initiating the 5' synthesis of RNA from cDNA, a construct which is capable of autonomous replication in a cell, said construct being capable of expressing a heterologous ribonucleic acid sequence, and a 3' DNA sequence which controls transcription termination.

90. The eukaryotic layered vector initiation system according to claim 88 or 89 wherein said construct is an alphavirus vector construct.

91. The eukaryotic layered vector initiation system according to claim 88 or 89 wherein said construct is derived from a virus selected from the group consisting of poliovirus, rhinovirus, coxsackievirus, rubella, yellow fever, HCV, TGEV, IBV, MHV, BCV, parainfluenza virus, mumps virus, measles virus, respiratory syncytial virus, influenza virus, RSV, MoMLV, HIV, HTLV, hepatitis delta virus and Astrovirus.

92. The eukaryotic layered vector initiation system according to claim 88 or 89 wherein said promoter is selected from the group consisting of the MoMLV promoter, metallothionein promoter, glucocorticoid promoter, SV40 promoter, and the CMV promoter.

93. The eukaryotic layered vector initiation system according to claim 88 or 89, further comprising a polyadenylation sequence.

94. The eukaryotic layered vector initiation system according to claim 88 or 89 wherein said selected heterologous sequence is a sequence encoding a protein selected from the group consisting of IL-1, IL-2, IL-3, IL-4, IL-5, IL-6, IL-7, IL-8, IL-9, IL-10, IL-11, IL-12, IL-13, IL-14, IL-15, γ -IFN, G-CSF, and GM-CSF.

95. The eukaryotic layered vector initiation system according to claim 88 or 89 wherein said selected heterologous sequence is obtained from a virus selected from the group consisting of influenza virus, respiratory syncytial virus, HPV, HBV, HCV, EBV, HIV, HSV, FeLV, FIV, Hantavirus, HTLV I, HTLV II, and CMV.

96. The eukaryotic layered vector initiation system according to claim 88 or 89 wherein said selected heterologous sequence is an antisense, a non-coding sense sequence or ribozyme sequence.

97. The eukaryotic layered vector initiation system according to claim 88 or 89 wherein said antisense or noncoding sense sequence is selected from the group consisting of sequences which are complementary to influenza virus, respiratory syncytial virus, HPV, HBV, HCV, EBV, HIV, HSV and CMV sequences.

98. A method for delivering a heterologous nucleic acid sequence to a warm-blooded animal, comprising administering to said warm-blooded animal a eukaryotic layered vector initiation system according to claim 88 to 89.

99. A recombinant alphavirus particle that is resistant to inactivation in serum.

100. A method for titering recombinant alphavirus particles, comprising:
(a) infecting cells according to claim 88 with recombinant alphavirus particles; and
(b) determining the expression of a heterologous nucleic acid sequence, such that said titer may be determined.

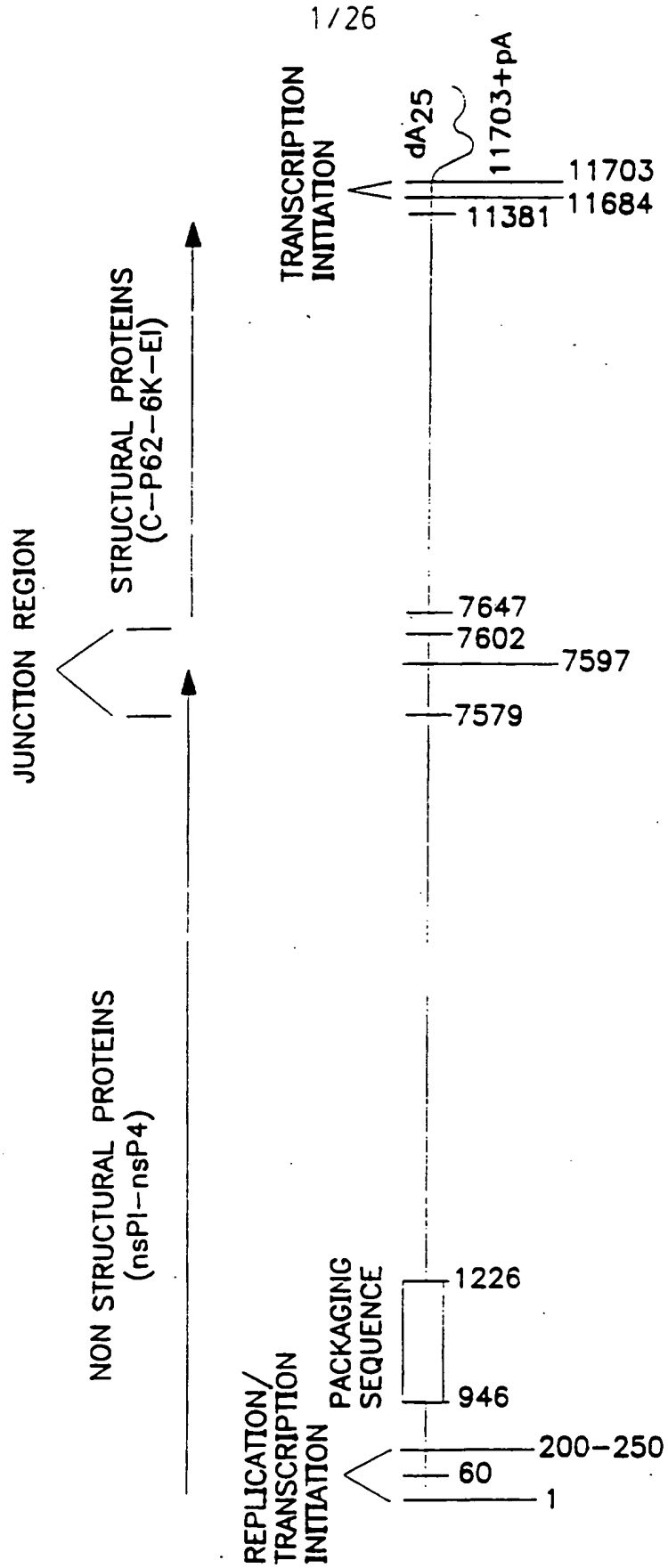

FIG. 1

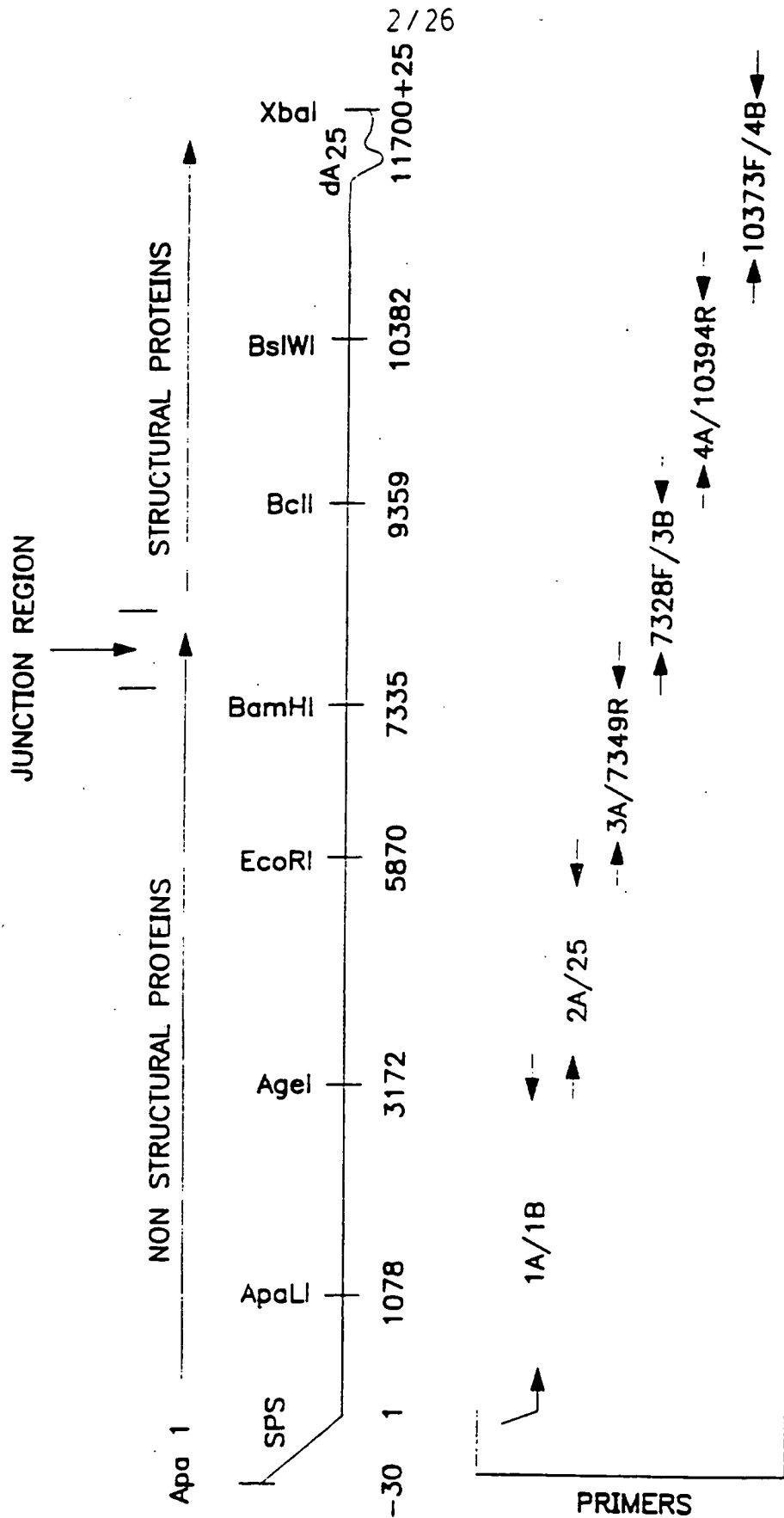

FIG. 2

A11GACGGCG TAGIACACAC TA11GAATCA AACAGCCGAC CAATCGCACT
 TGAGAGGACC AGTAGIAAAC GTAGACGIAG ACCCCCCAGG TCCGTTTGT
 AAAAAGCTT CCGCAATTT GAGGTAGTAG CACTCCAAAT CACTCCAAAT
 ATGCCAGAGC ATTTTCGCAI CIGGCCAGTA AACACTCGA GCTGGAGGT
 CGACGATCTT GGACATAGGC AGCCACCGG AGTCCAGAA G11TTCGGAG
 ATTTGTCTIG CCCA1GCGT AGTCCAGAA AGTCCAGAA CA1G1GAAA
 AACTGGCGGA AAAACGCTGC AAGATTACAA ACARGAATT GCA1GAGAAG
 TCCGGACCGT ACTTGATACG CCGGATGCTG AACACCCA1C GCTCTGCTT
 TTACCTGCAA CA1GCG1GCC GAATA1TCCG TCA1TGCAGGA CG1G1ATA1C
 GAAC1ATCTA 1CATCAGGCT ATGAAAGGGG GTCCGACCC1 GTAC1GGATT
 CCACCCAGTT CATGTTCTCG GCTATGGCAG GTTCGTACCC TGG1ACAA1C
 CCGACGAGAA AG1CCTTGA1 AGCCGTAACA GCGGACTTTG CAGCACAAAG
 GTAGGACAGG AAAAT1GTCG A1AATGAGGA AGAAGGAGT AGAAGCCGGG
 A1TTCTCCGT AGGATCGACA C1TTATCCAG AACACAGAGC GAGCTTGCATC
 T1CCATCCGT GTTCCACTTG AATGGAAAGC AGTCTACAC T1GCGGCTGT
 1GAGT1GCGA AGGCTACG1A GTGAAGAANA TCACCATCAG 1CCCGGGATC
 CCGTGGGATA CCGGTTACA CCAATAGCG AGGGCTTCTT GCTATGCAAA
 CAG1AAAAGG AGAACGGG1A TCGT1CCCTG TGTGCACG1A CA1CCC1G1C
 ATCAGATGAC TGGTCTAA1G GCCACGGATA TATCACCTGA CGATGCACAA
 TTGGGCTCAA CCAGCGAA1T GTCA1TAACG GTAGGACTAA CAGGAACACC
 AAAAT1ACCT TCTGCCGAI1C ATAGCACAA1G GGTTCAGCAA ATGGGCTAAG
 ATGATCT1GA TAACGAGAAA ATGCTGGGTA CTAGAGAAGC CAAGCT1ACG
 TGTGGGCGTT 1CGCACTAAG AAAGTACAT1T CGT1TTTATCG CCCACC1GGA
 GCGTAAAAGT CCCAGCCCTT TTTAGCGCTT 1CCCCATGTC GTCCGTATGG
 1GCCCCATGTC GCTGAGGCGAG AAAT1GAAA1C 1GGCAT1GCA 1GGAAGAA1G
 1GCTGCAGGT CTCGGAGGAA TTAG1CATGG AGGCCAAAGGC ATTTAG1GGA
 AGAAGCCAG AGCGGAGAGG C1CCGAGAA1G CACT1CCACC 1GCTTTTGGAG
 TCGAGGCGAG CGCAGAAGTT G1CTGCGAAG TGGAGGGGCT CCAGGCGGAC
 CAT1AGTTGA AACCCCGCGC GG1CACGTAA GGATAATACC TCAAGCAAA1T
 TCGGACAGTA TATCGTTG1C TCGCCAAACT C1GTGCTGAA GAATG1CAA1A
 CGCACCCGCT AGCAGAI1CAG GT1AAGATCA TAAACACT1C CGGAAGA1CA
 CGGTCGAACC ATACGACGCT AAAGTAC1GA 1GCCAGCAGG AGGTG1CCGTA
 AA1TCC1TAGC ACTGAG1TAG AGCGCCACGT TAGTGTACAA CGAAAGAGAG
 GCAAAC1ATA CCACAT1GCC ATGCA1TGGC CCGCCAAAGAA TACAGAAGAG
 AGGTTACAAA GGCAGAGCTT GCAGAAACAG AGTACG1GTT 1GACG1GGAC
 GCGTTAAGAA GGAAGAAGCC TCAGGCT1GG TCCTCTCGGG AGAACT1GACC
 ATCA1GAGCT AGCTCTGGAG GGA1TGAAGA CCGGACCT1G CCGGCTCGAAC
 CAA1TAGGAGT GATAGGCACA CCG666GTCGG 6CAAGTCCCG 6CAAGTCCCG

ACCATCACAA
 GTGCAACTGC
 GACCATGCTA
 CCTACCCACAG
 CACCAGTATC
 TATGCCAGTA
 ATTAAGGATC
 CACAACGATG
 AACGCTCCCG
 6GCTTCGACA
 ACCAACTGGG
 CTGAGTGAAG
 TCGCGGGTTT
 AGCTGGCATC
 GATACAGTGG
 ACGGGAGAAA
 GTTACTGACA
 ACCATATGCG
 AAAC1TCTGG
 AACACCATGC
 GAGCGCAAGG
 TATGGCTGCT
 ACGCAGACCT
 ACGACCTCTT
 GAGGAAA1A1C
 GATGCTCAGG
 GACAAAGGCA
 ATCGGAGCAG
 GACCCATGTA
 CTCGCACCCAG
 GGAAGG1TAG
 CCATGGCCAG
 TTTGTGAACC
 GGGCAGTACA
 AAGAAGCGTT
 AACCC1TCCCT
 AAGGTCGAAA
 TCAACTG1TCA

CAATCGCACT
 TCCGTTTGT
 CACTCCAAAT
 GCTGGAGGT
 G11TTCGGAG
 CA1G1GAAA
 GCA1GAGAAG
 GCTCTGCTT
 CG1G1ATA1C
 GTAC1GGATT
 TGG1ACAA1C
 CAGCACAAAG
 GAGCCCGGG
 GAGCTTGCATC
 T1GCGGCTGT
 1CCCGGGATC
 GCTATGCAAA
 CA1CCC1G1C
 CGATGCACAA
 CAGGAACACC
 ATGGGCTAAG
 CAAGCT1ACG
 CCCACC1GGA
 GTCCGTATGG
 ACCAAAGAA1G
 TGTGCTCAGG
 GACAAAGGCA
 ATCGGAGCAG
 TCAAGCAAA1T
 GAATG1CAA1A
 CGGAAGA1CA
 AGGTG1CCGTA
 CGAAAGAGAG
 TACAGAAGAG
 1GACG1GGAC
 AGAACT1GACC
 GGTCCCGTAC
 TAT1TATCAA1G

AACAGCCGAC
 ACCCCCCAGG
 CACAGCAGGT
 AACACTCGA
 CTCGTAGAAT
 ACCCGACCG
 ACARGAATT
 AACACCCA1C
 TCA1TGCAGGA
 TCGGACCC1
 GTTCGTACCC
 TCGGACTTTG
 AGAAGGAGT
 AACACAGAGC
 AGTCTACAC
 TCACCATCAG
 AGGGCTTCTT
 TGTGCACG1A
 TATCACCTGA
 GTAGGACTAA
 GGTTCAGCAA
 CTAGAGAAGC
 CGT1TTTATCG
 1CCCCATGTC
 1GGCAT1GCA
 AGGCCAAAGGC
 CACT1CCACC
 TGGAGGGGCT
 GGATAATACC
 C1GTGCTGAA
 TAAACACT1C
 1GCCAGCAGG
 TAGTGTACAA
 CCGCCAAAGAA
 AGTACG1GTT
 TCCTCTCGGG
 CCGGACCT1G
 6CAAGTCCCG

TA11GAATCA
 GTAGACGIAG
 GAGGTAGTAG
 C1GGCCAGTA
 AGCCACCGG
 AGTCCAGAA
 AAGATTACAA
 CCGGATGCTG
 GAATA1TCCG
 ATGAAAGGGG
 GCTATGGCAG
 GCGGTAACA
 A1AATGAGGA
 C1TTATCCAG
 AATGGAAAGC
 GTGAAGAANA
 CCAATAGCG
 TCGT1CCCTG
 GCCACGGATA
 GTCA1TAACG
 ATAGCACAA1G
 ATGCTGGGTA
 AAAGTACAT1T
 TTTAGCGCTT
 AAAT1GAAA1C
 TTAG1CATGG
 C1CCGAGAA1G
 G1CTGCGAAG
 GG1CACGTAA
 TCGCCAAACT
 GT1AAGATCA
 AAAGTAC1GA
 AGCGCCACGT
 ATGCA1TGGC
 GCAGAAACAG
 TCAGGCT1GG
 GGA1TGAAGA
 CCG666GTCGG

TAGIACACAC
 AGTAGIAAAC
 CCGCAATTT
 ATTTTCGCAI
 GGACATAGGC
 CCCA1GCGT
 AAAACGCTGC
 ACTTGATACG
 CA1GCG1GCC
 1CATCAGGCT
 CATGTTCTCG
 AG1CCTTGA1
 AAAAT1GTCG
 AGGATCGACA
 GTTCCACTTG
 AGGCTACG1A
 CCGGTTACA
 AGAACGGG1A
 TGGTCTAA1G
 CCAGCGAA1T
 TCTGCCGAI1C
 TAACGAGAAA
 1CGCACTAAG
 CCCAGCCCTT
 GCTGAGGCGAG
 CTCGGAGGAA
 AGCGGAGAGG
 CGCAGAAGTT
 AACCCCGCGC
 TATCGTTG1C
 AGCAGAI1CAG
 ATACGACGCT
 ACTGAG1TAG
 CCACAT1GCC
 GGCAGAGCTT
 GGAAGAAGCC
 AGCTCTGGAG
 GATAGGCACA

A11GACGGCG
 TGAGAGGACC
 AAAAAGCTT
 ATGCCAGAGC
 CGACGATCTT
 ATTTGTCTIG
 AACTGGCGGA
 TCCGGACCGT
 TTACCTGCAA
 GAAC1ATCTA
 CCACCCAGTT
 CCGACGAGAA
 GTAGGACAGG
 A1TTCTCCGT
 T1CCATCCGT
 1GAGT1GCGA
 CCGTGGGATA
 CAG1AAAAGG
 ATCAGATGAC
 TTGGGCTCAA
 AAAAT1ACCT
 ATGATCT1GA
 TGTGGGCGTT
 GCGTAAAAGT
 1GCCCCATGTC
 1GCTGCAGGT
 AGAAGCCAG
 TCGAGGCGAG
 CAT1AGTTGA
 TCGGACAGTA
 CGCACCCGCT
 CGGTCGAACC
 AA1TCC1TAGC
 GCAAAC1ATA
 AGGTTACAAA
 GCGTTAAGAA
 ATCA1GAGCT
 CAA1TAGGAGT

FIG. 3A

CGGCACGAGA TCTTGTTACC AGCGAAAGA AAGAAAATTG ICGCCGAAATT GAGGCCGACG
 TGCTAAGACT GAGGGGATG CAGATTACGT CGAAGACAGT AGATTCGGTT ATGCTCAACG
 GATGCCACAA AGCGGTAGAA GTGCTGTACG TTGACGAAGC CCGCAAGAA GGTAGTACTA CACGCAGGAG
 CACTACTTGC CTTGATTGCT CGGATICTC AACATGATGC ATCTAAGGT AACTTCAAT CACCTTGAAA
 CCAIGCAAATG CAGGATICTC AACATGATGC ATCTAAGGT AACTTCAAT CACCTTGAAA
 AAGACATAIG CACCAAGACA TTCTACAGT AACATAAGGT AACTTCAAT CACCTTGAAA
 CAGCTAIGT ATCGACACIG CATTACAGT GAAAGATGAA AACCACGAAC CCGTGC AAGA
 AGAACATGA AATCGATAI AACGATAT ACAGGGGCCA CAAAGCCGAA GCCAGGGAT ATCATCCIGA
 CATGTTTCCG CGGGTGGGT CTCACARGGG CTAACAGAA AGGAGIGIA IGCCGTCCGG CAGAAATGA
 CAGCCGCGGC ATGAAACCC ACTGTACGG AICACATCAG AGCATGIGAA AGGAGIGIA IGCCGTCCGG
 ATGAAACCC ACTGTACGG AICACATCAG AGCATGIGAA AGGAGIGIA IGCCGTCCGG
 AGGACAGGT AGIGGAAA AACITTCAG GCTACTATAG AGGACTGGGA GCGACCCATG AGCATGIGAA
 IACCTAAGG AACITTCAG GCTACTATAG AGGACTGGGA GCGACCCATG AGCATGIGAA
 ITGCTGCAAT AACAGCACC AGCATACTAG CCGATACTAG CCAACCCGTT CCAATCCGTT CCAATCCGTT
 GCTGGGCGAA AGCATTGGAA ACTGTTCCCA CAGTTGCGG ATGACAAACC TGACTTGAC AAGCGGACTG
 AGTGGAGCGA TTGCAITTAAG TTITCGGCA ATTCAGCGAT ATTCAGCGAT ATTCAGCGAT AAGCGGACTG
 IAGACGTAAT ACTAACGTAC CAICCCGCGG CAICCCGCGG CAICCCGCGG CAICCCGCGG
 AGAGCATCCC AACCCGCAAG TATGGGTACG GCIGGGAAG GCACACACTI TCCCGGTGAA
 ACAGCCACGG GATCCAGCTA CTCTGCACAG AAGCAACCCG AAAAAATTGA AAAAAATTGA
 GATTCGCGT CTCTGCACAG AAGCAACCCG AAAAAATTGA AAAAAATTGA AAAAAATTGA
 CCAGAGTAT TACAAAGGAG GTATCAGAGG GTATCAGAGG GTATCAGAGG GTATCAGAGG
 TAGCCCCCGA AGTACTTGTG CCCCAGGAG ATAGCCGGTG ATAGCCGGTG ATAGCCGGTG
 AACACCACTC CCCCAGGAG GACCTGGTGT GACCTGGTGT GACCTGGTGT GACCTGGTGT
 AATGGATCGC CCCCAGGAG GACCTGGTGT GACCTGGTGT GACCTGGTGT GACCTGGTGT
 TTCGCGCGCA GGCACGGTAC GGCACGGTAC GGCACGGTAC GGCACGGTAC GGCACGGTAC
 ACCACTTICA GCAGTGCAG CAACCCAGGA GCAGTGCAG CAACCCAGGA GCAGTGCAG
 TGAATTGCCT CAACCCAGGA GCAGTGCAG CAACCCAGGA GCAGTGCAG CAACCCAGGA
 ACAGTGGGGA CGTAGTACC CGTAGTACC CGTAGTACC CGTAGTACC CGTAGTACC
 CAGATTGIGT CTCAGCAAT CTCAGCAAT CTCAGCAAT CTCAGCAAT CTCAGCAAT
 GIACACGGCA ATTCACCCCG CTCAGCAAT CTCAGCAAT CTCAGCAAT CTCAGCAAT
 CAAGAGATGG AGITGGAGCC AGITGGAGCC AGITGGAGCC AGITGGAGCC AGITGGAGCC
 GTCAAGAGGA A6CAGTTGTC A6CAGTTGTC A6CAGTTGTC A6CAGTTGTC A6CAGTTGTC
 GCCGTGCCAT CTATAACCGT CTATAACCGT CTATAACCGT CTATAACCGT CTATAACCGT
 CCGCAAGAAAT GACTGTGTC GACTGTGTC GACTGTGTC GACTGTGTC GACTGTGTC
 GGAAGCACCC AGAAGCAGAA AGAAGCAGAA AGAAGCAGAA AGAAGCAGAA AGAAGCAGAA
 ACTTAGTAA TGAACATAAC TGAACATAAC TGAACATAAC TGAACATAAC TGAACATAAC
 ACGCAGCCGG AAAAGACCGC AAAAGACCGC AAAAGACCGC AAAAGACCGC AAAAGACCGC
 GAACTGACGC GAACTGACGC GAACTGACGC GAACTGACGC GAACTGACGC GAACTGACGC
 2340 2400 2460 2520 2580 2640 2700 2760 2820 2880 2940 3000 3060 3120 3180 3240 3300 3360 3420 3480 3540 3600 3660 3720 3780 3840 3900 3960 4020 4080 4140 4200 4260 4320 4380 4440 4500 4560

FIG. 3B

SUBSTITUTE SHEET (RULE 26)

FIG. 3C

CGGCACICCA
 ATGAGTTAGT
 CAAAGGAAA
 TGGCGGAGAT
 ACATATTGGG
 CGTCTAGCCC
 TCCACAGACT
 CTAAGCACAA
 CGCACACICC
 CTCCTCCICG
 CTGAIACAC
 GCICACITTT
 CGICAGGACC
 AIGCCGICCA
 CAGCGGCAAG
 CTTTIGGTTG
 CAGCGGTACA
 CCGACGGAGA
 GATCATTTGA
 CACTACGCCA
 IAGGTGGGTA
 IGCAGAACCA
 CCGTGCICGA
 AAGCCAACAA
 AGCGACTACT
 AGATCACCTA
 AGTTCGCTGT
 ATCAGATTAC
 IGGATACIGC
 GAGCCCCGAA
 TCAITGCCG
 ACTCAGCGAC
 AGGAGTICG
 GACTGMAAGG
 ANGAAGIGCC
 GCACGMAACA
 CGACTGCTTA
 ITCCAAACAT

ACTTAAGGAG
 ATGGATCCAT
 AITGATTCCG
 AAAGGTCCIG
 TGAGACCAIG
 GCCCAAAACG
 TAGAAGCAAT
 AATTAAAGAA
 CGCATTCGTT
 ACAGGCCGAG
 CTCGCTTGN
 TTCGAGCTTT
 TAGTTCACIA
 IGAGCTTGC
 AAAGAGCCC
 GGTATCCAIG
 ACCCTGGCA
 GATTGATGAG
 ACCGGGCGAA
 GCAGAGACGT
 CATATTTTCG
 GCITACAGAA
 CACGTCGAMA
 AAGTAGGTAC
 GTCAGGACIA
 TCCGMAACCA
 AGCTGCTGT
 TGACGAGIAC
 AACCTTCIGC
 TATCCGCAGT
 AACIAAAGA
 ATTCAAIGTC
 TCGGAAGCCA
 CCCTAAGGCC
 TAIGGATAGA
 AACIAAAGA
 ATTCAAIGTC
 TCGGAAGCCA
 CCCTAAGGCC
 TAIGGATAGA
 CACAGAAAGA
 CTTATGCCGG
 TCACACGCTT

TCTGTAACAG
 CCAGACAGTT
 TACTTCGAAG
 TTCCCTAATG
 GAAGCAATCC
 TTGCCGTGCC
 AACGTCAAAG
 GTTCAGMAGG
 CCGGCCCTGA
 GAGGCCCCCG
 GTCACAGACA
 AGCGGATCGG
 GAGATAGTAG
 CCTATCCAC
 ACTCCACCAG
 TCCCTCCGAT
 ACAGGCCCCA
 CTGAGCCGCA
 GIGMACTCAA
 ASAGGCAGGA
 ACGGACACAG
 CCGACCTTGG
 GAGGAACAAC
 CAGTCTCGTA
 CGACTGTATA
 TTGTACTCCA
 AACAACTATC
 GATGCTIACT
 CCGCTIAGC
 GCGGTTCCAT
 AATIGCAACG
 GAAIGCTTC
 ATTAGGATIA
 GCCACACTAT
 TTCGTCAIGG
 AGACCGAAAG
 ATTCACCCGG
 TTTTGACATGT

AGCTGAAGGA
 GCTTGAAGGG
 GCACCAAAAT
 ACCAGGAAG
 GCGAAAAGIG
 TTTGCATGIA
 AAGTTACAGT
 TTCAGTGCAC
 AGTACATAGA
 AAGTIGIAGC
 TCTCACIGGA
 ACNACTCTAT
 ACCGAAGGCA
 CGCCMAGGCT
 CAAGCAATAG
 CAATTTTCGA
 CGGATGIGCC
 GAGCAACTGA
 TTATATCGTC
 GCAGGAGGGC
 CCCCCTGGGA
 AGCGCAATGT
 TCAAACTCAG
 AAGTAGAANA
 ACTCTGCCAC
 GTAGCGTACC
 TGCAATGAMA
 TGGATATGGT
 TTAGAAGTTA
 CAGCGATGCA
 TCACGCAGAT
 GAAAATATGC
 CCACATGAGT
 TTGCMAAGAC
 ACATGMAAAG
 TACAAGTGTAT
 AATTAGTGC
 CGGCGGGAAGGA

I GAAGATAIG
 ANGAAGGGGA
 CCATCAAGCA
 TAAIGAACAA
 CCCGGTCGAC
 TGCCATGACG
 ATGCTCCTCC
 GAAAGTAGIC
 AGTGGCAGAA
 GACACCGICA
 IATGGATGAC
 TACTAGIATG
 GGIGGIGGIG
 ANGAAGATG
 CTC TGAGTCC
 GGGAGAGACG
 TATGICITTC
 GTCGGAACCC
 CCGAICAGCC
 TGAATACTGA
 CTTGCAAAAG
 CCTGGAAAGA
 GTACCAGATG
 TCAGAAAGCC
 AGAICAGCCA
 GGGGAACIAC
 CTAICCGACA
 AGACGGGACA
 CCCGAAAAAA
 GAACACGCTA
 GCGTGAACIG
 AIGIAATIGAC
 TGTACCCGCA
 GTATAATTTG
 AGACGIGAMA
 AACACACIAG
 GAGTATTGGG
 TATGTAGCTA
 GTCACCATTC
 CATGAGIATA
 CAAAATGTGC
 CCAACACIAG
 GAGTATTGGG
 TATGTAGCTA
 GTCACCATTC
 GTATAATTTG
 GATTACACCG
 AACACACIAG
 ACAAGCCGCA
 TAGGCTTACG
 TTTTGTATGCA

GAGATCGAC
 TTTCAGTACTA
 GCAAAAGACA
 CTGTGTGCTI
 CATAACCCGI
 CCAGAAAGGG
 ACCCCCTTTC
 CTGTTAATC
 CAGCCIACCG
 CCATCIACAG
 AGTAGCGAAG
 GACAGTIGG
 GCTGACGTTC
 GCCC GCCIGG
 CTCACCCICT
 GCGCGCCAGG
 GATTCGTTTT
 GTCCTGTTIG
 GIATCTTTTC
 CIAACCCGGG
 AAGTCCGTTC
 ATTCAATGCC
 ATGCCCCCG
 AIAACCACTG
 GAATGCTATA
 TCCGATCCAC
 GTAGCATCTT
 GTCGCCIGCC
 CATGAGIATA
 CAAAATGTGC
 CCAACACIAG
 GAGTATTGGG
 TATGTAGCTA
 GTCACCATTC
 GTATAATTTG
 GATTACACCG
 GAACCCCTGG
 GACCCCTTGC
 ATCATAGCAG

CGACCAGCAA AACTCGAIGT ACTTCCGAGG AACTGATGIG CATAATGCGAT 11460
 CATTAGATCC CCGCTTACC GGGCAATAT AGCAACACIA AAAACTCGAT 11520
 GGAAGCGCAG TGCATAATGC TGCAGAGIGT TGCCACATAA CCACATATAT 11580
 CTAGCGGACG CCAAAACIC AATGIAITTC TGAGGAAGCG TGGTGCATAA 11640
 CGTCIGCATA ACTTTTATTA AAAAATCIAG AGGCCCTAT TAATCAACAA 11700
 AAAAATAAAA ATAGCTCG AAAAATCIAG AGGCCCTAT TAATCAACAA 11760
 CTAGAGCTCG CCGCTTCCCTG TGCATCGCAT CAAGGGGGAG TCTGAGGG 11820
 CCTCCCCCGT ATGAGGAAT TGCATCGCAT CAAGGGGGAG TCTGAGGG 11880
 66CAGGACAG CCTATGCG TCTGAGGG TCTGAGGG TCTGAGGG 11940
 6CTCTATGGC TCTGAGGG TCTGAGGG TCTGAGGG TCTGAGGG 12000
 CCTGTAGCGG CGCATTAAGC CCTAGCGCC CCGTCAAGCT CTAATCGGG 12060
 TTGCCAGCGC CCTAGCGCC CCGTCAAGCT CTAATCGGG CTAATCGGG 12120
 CCGGCTTCC TACGGCACCT CGACCCCAA AACTTIGATT TGGAGTCCAC 12180
 CCTGATAGAC 66TTTTTCGC TCTCAACCTA TGGAGTCCAC TCTCGGICTA 12240
 TGTCCAAAC TTTTGGGGAT TCGGCCAT TGGAAITGIGT GTCAGTTAGG 12300
 ATTAATCTG GCAAGGIAT GCAAGCATG AAGCAGCATG ATGAGCIGAT 12480
 GCAGAAAT GCTCCCCAGC AGGCAGAGT ATGCAAGCA ATGCAATCAA 12540
 CGCCCTAAC TCGGCCATC AATTTTTT ATTTAIGCAG AGGCCGAGGC 12600
 ATGGCTGACT AATTTTTT GTGAGGAGG TTTTTCGG TCTGAGGG 12660
 TCCAGAAGTA CATTGATC CATTTCGG CATTTCGG GACTAGGCT 12720
 AACAAATG ATTTGACGCA ATTTGACGCA ATTTGACGCA ATTTGACGCA 12780
 ACTGGGCACA ACAGACAATC TTTTTCGG TTTTTCGG TTTTTCGG 12840
 66CGCCCGGT TCTTTTTC TTTTTCGG TTTTTCGG TTTTTCGG 12900
 AGGCAGCGG GCTATCGTGG AGCGGGGAGG GACTGGCTGC TATGGGCGA 12960
 TTGTCACCTGA CCTTGCCTCT TGAATCCGCT ACCTGGCCAT TCGACAGGA 13020
 TTTTTCGG TTTTTCGG TTTTTCGG TTTTTCGG TTTTTCGG 13080
 TTTTTCGG TTTTTCGG TTTTTCGG TTTTTCGG TTTTTCGG 13140
 TTTTTCGG TTTTTCGG TTTTTCGG TTTTTCGG TTTTTCGG 13200
 TTTTTCGG TTTTTCGG TTTTTCGG TTTTTCGG TTTTTCGG 13260
 TTTTTCGG TTTTTCGG TTTTTCGG TTTTTCGG TTTTTCGG 13320
 TTTTTCGG TTTTTCGG TTTTTCGG TTTTTCGG TTTTTCGG 13380
 TTTTTCGG TTTTTCGG TTTTTCGG TTTTTCGG TTTTTCGG 13440
 TTTTTCGG TTTTTCGG TTTTTCGG TTTTTCGG TTTTTCGG 13500
 TTTTTCGG TTTTTCGG TTTTTCGG TTTTTCGG TTTTTCGG 13560
 TTTTTCGG TTTTTCGG TTTTTCGG TTTTTCGG TTTTTCGG 13620
 TTTTTCGG TTTTTCGG TTTTTCGG TTTTTCGG TTTTTCGG 13680

FIG. 3F

10/26

TACTTTCACC
 AATAAGGGCG
 CATTATCAG
 ACAAAATAGGG
 AGATCTAATG
 CAAAGGCAATGG
 TGGAACAGCT
 AGGGCCAAGA
 TTCCTGCCCC
 GITTCTAGAG
 CTTATTTGAA
 AGCTCAATAA
 AGCGTTTCTG
 ACACGGAAAT
 GGTATTTGIC
 GTTCCGGCA
 AAAGACCCCA
 AAAAATACAT
 GAAATGGGC
 ACAGATGGAA
 GGCTCAGGGC
 AACCATCAGA
 CTAACCAATC
 AAGAGCCCCAC
 GGIGAGCAAA
 GTTGAATACT
 TCAIGAGCGG
 CATTCCCCG
 CCTGIAGGTT
 AACTGAGAA
 CAACACAGGAT
 CAGCTGAATA
 CAAGAACAGA
 TGTTCACAGG
 AGTTCGCTTC
 AACCCCTCAC
 AACAGGAAGG
 CATACTCTTC
 ATACATAATT
 AAAAGTGCCA
 TGGCAAGCTA
 AGAGAAGTTC
 ATCTGTGGTA
 TGGGCCAAAC
 TGGTCCCCAG
 GTGCCCCAAAG
 TCGCTTCTGT
 TCGGGG
 CAAAATGCCC
 CTTTTCAAT
 GAAIGTATTT
 CCTGACGTGG
 GCITTAAGTAA
 AGAICAAGGT
 AGCAGTTCCT
 AGGATACTG
 ATGCCGTCCA
 GACCTGAAT
 TCGCGGCGCTT
 CAAAATAAGGG
 ATTATTGAAG
 AGAAAAATAA
 ACGGATCGGG
 CGCCATTTTG
 CAGGAACAGA
 GCCCCGGCTC
 TGGTAAGCAG
 GCCCTCAGCA
 GACCCCTGTGC
 CTGCTCCCCG

16020
 16080
 16140
 16200
 16260
 16320
 16380
 16440
 16500
 16560
 16620
 16656

FIG. 3H

SUBSTITUTE SHEET (RULE 26)

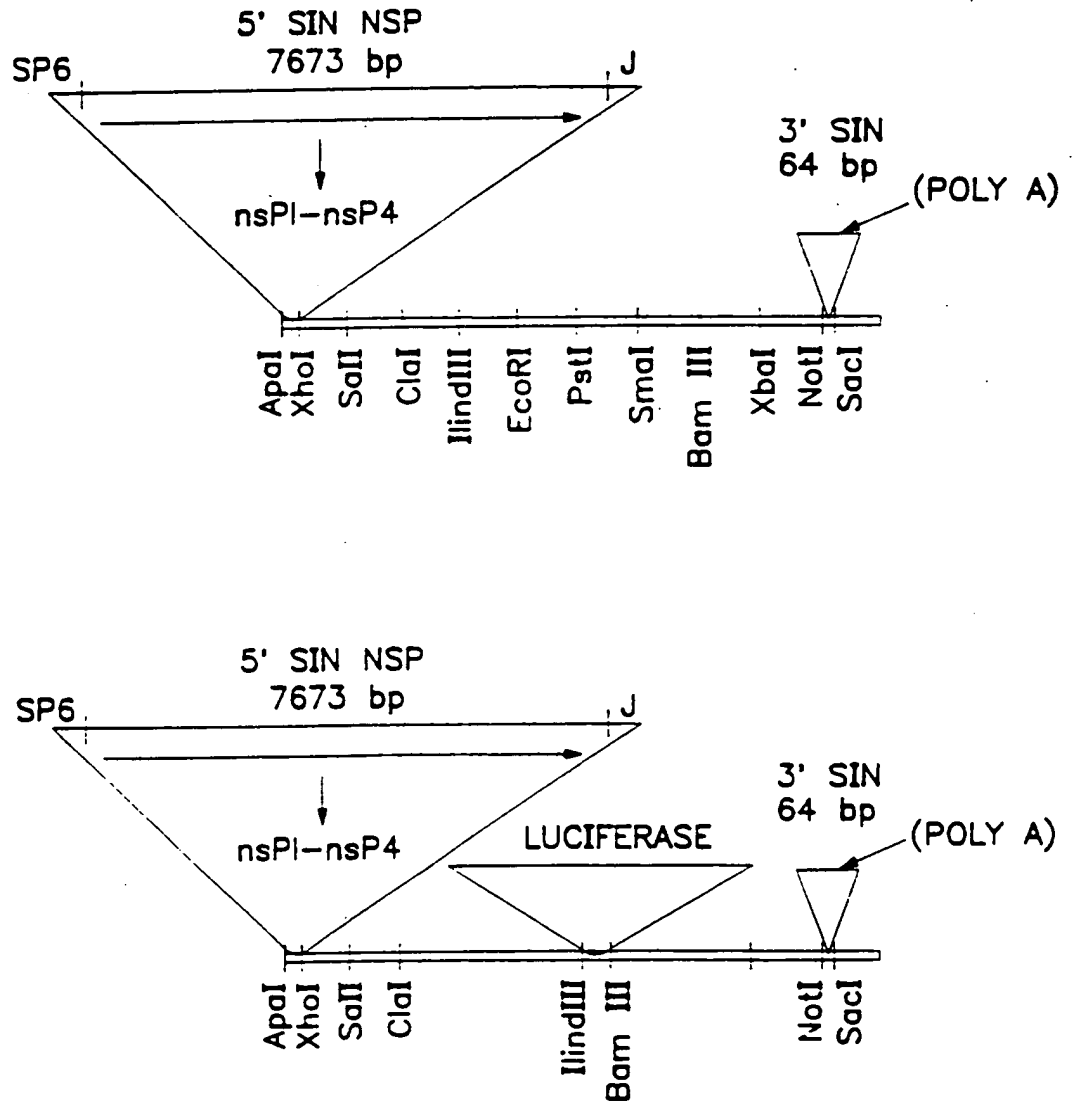

FIG. 4

SUBSTITUTE SHEET (RULE 26)

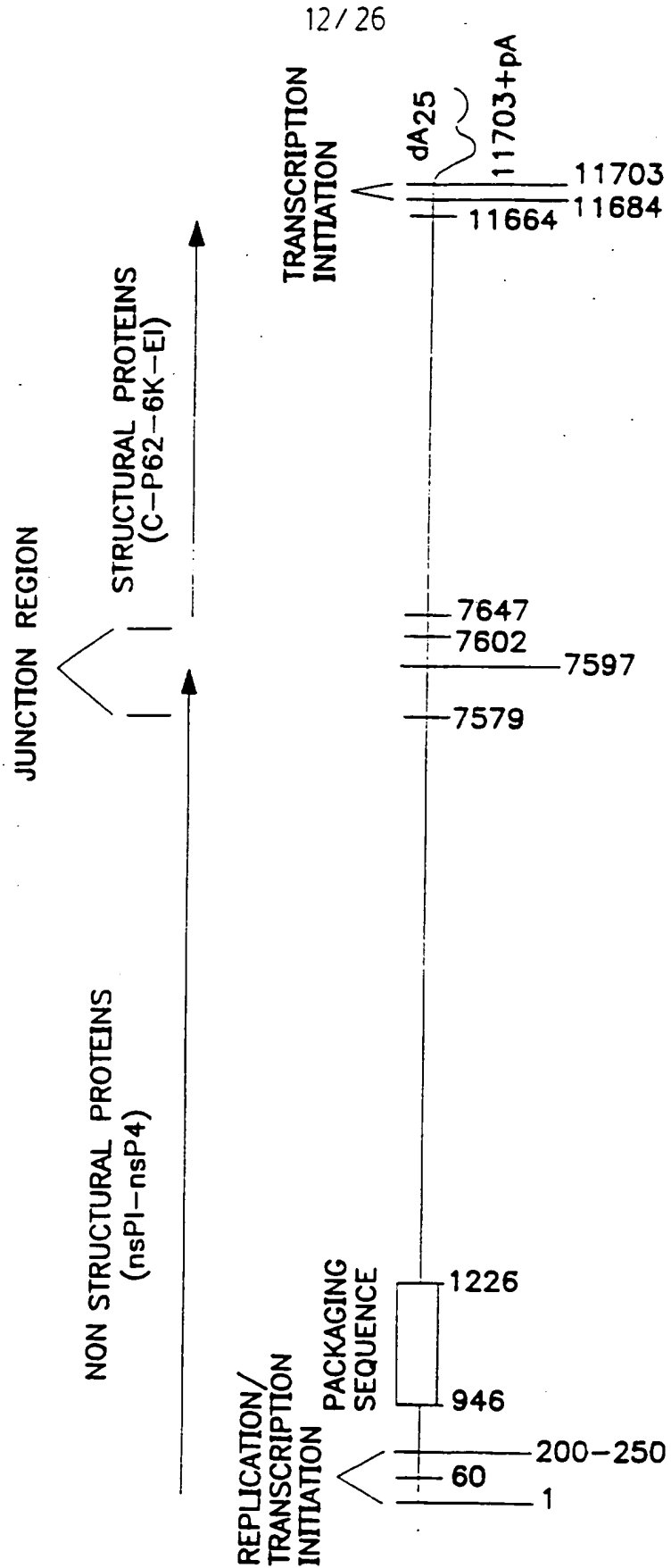

FIG. 5A

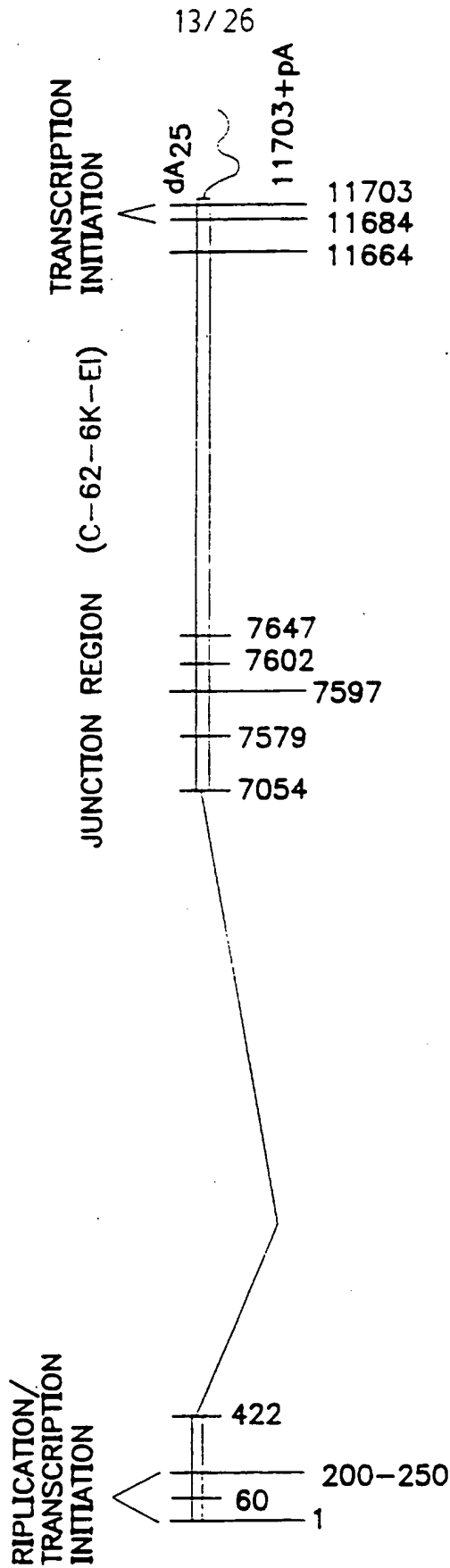

FIG. 5B

SUBSTITUTE SHEET (RULE 26)

14/26

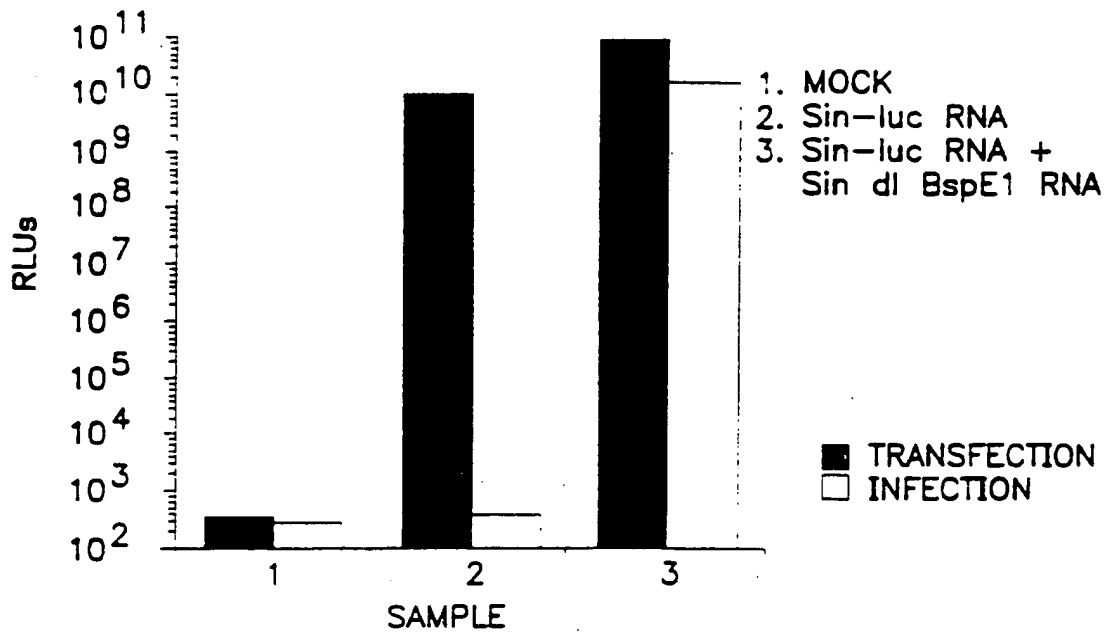

FIG. 6

SUBSTITUTE SHEET (RULE 26)

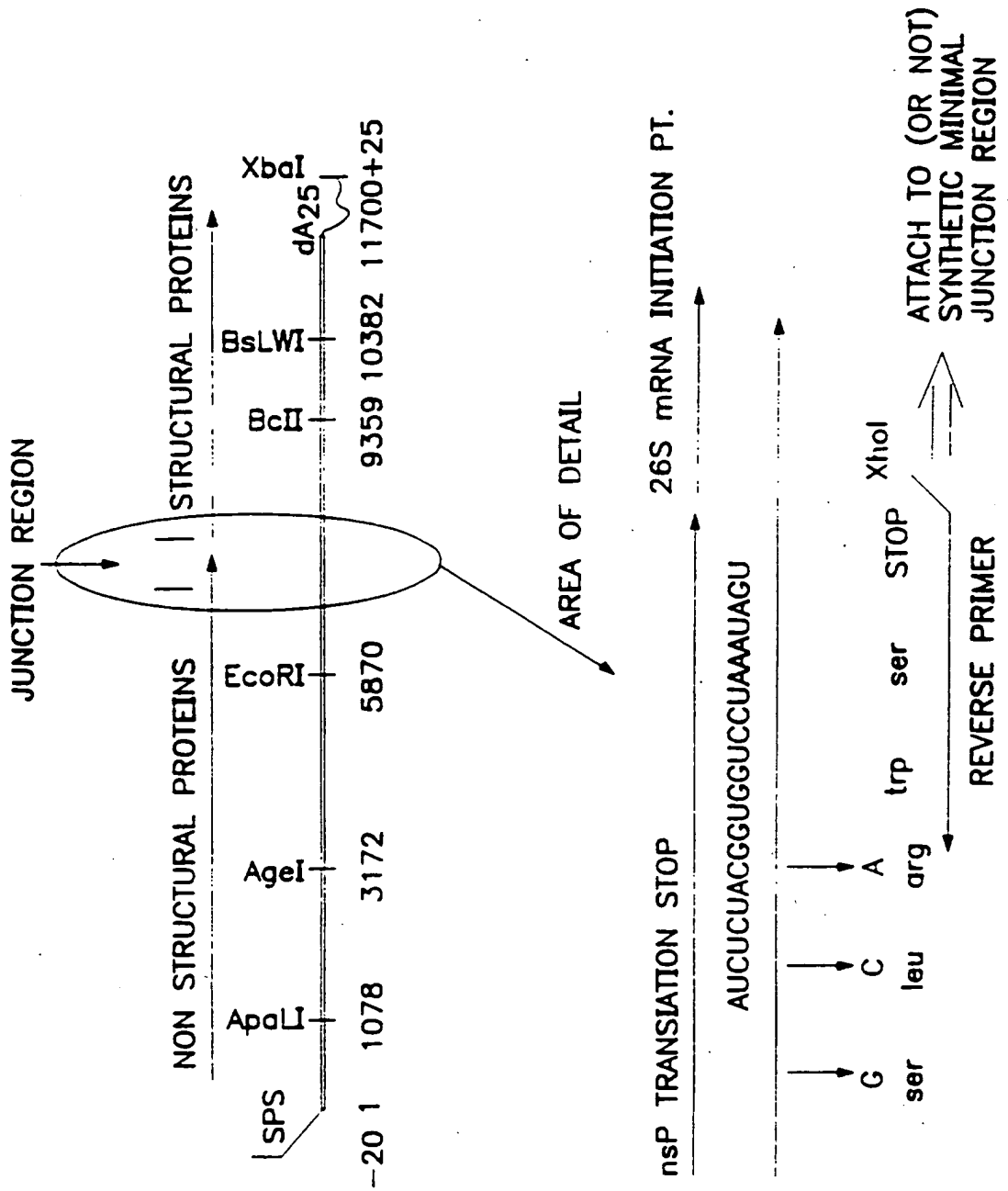

FIG. 7

SUBSTITUTE SHEET (RULE 26)

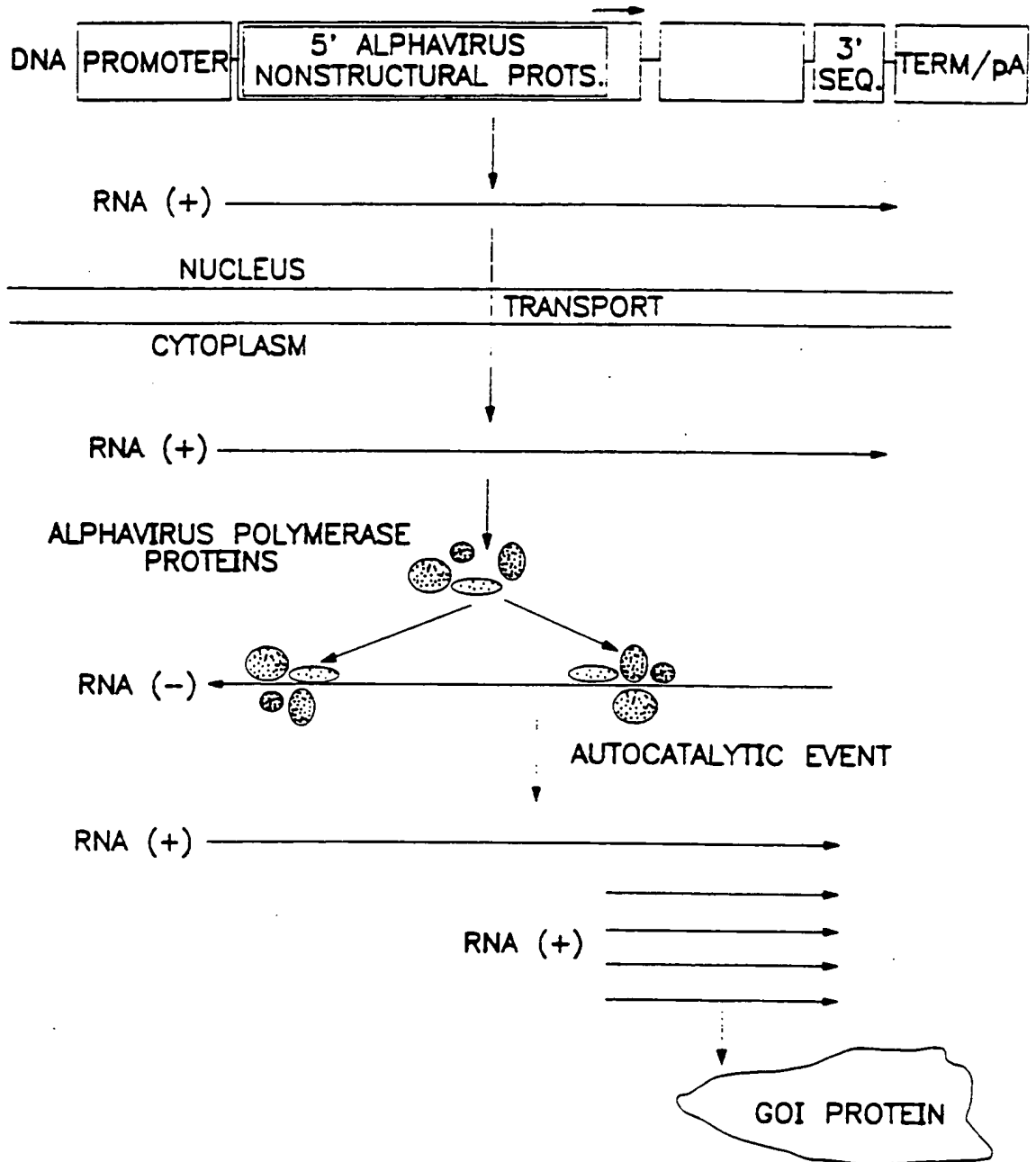

FIG. 8

SUBSTITUTE SHEET (RULE 26)

17/26

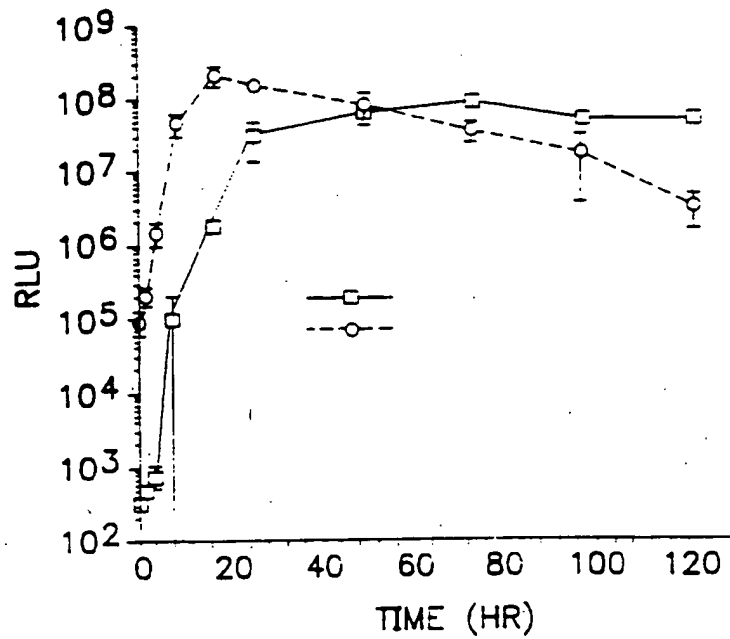

FIG. 9

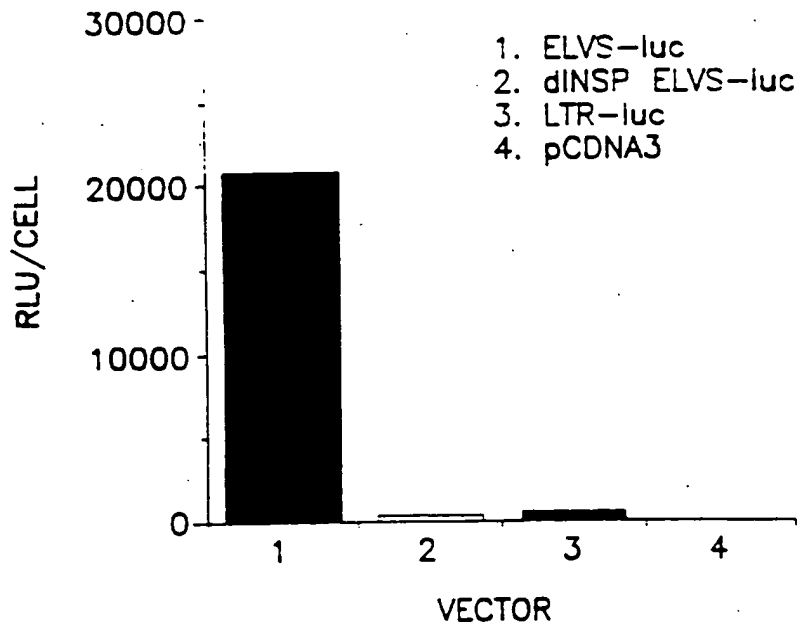

FIG. 10

SUBSTITUTE SHEET (RULE 26)

pLTR/SindIBspE (SENSE)



Δ 422-7054

pcMV/δ5'26S (ANTI-SENSE)

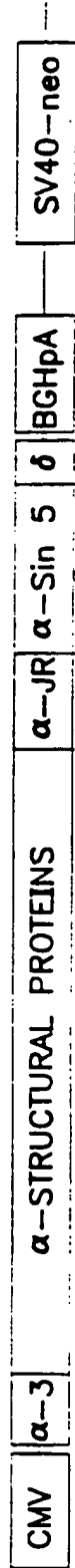

Δ 300-7335

- Mo-LTR — MOLONEY MuLV LTR
- CMV — CYTOMEGALOVIRUS IE PROMOTER
- BGHpa — TRANSC. TERM./POLY A SIGNAL
- SV40-neo — NEOMYCIN RESISTANCE
- JR — HDV ANTIGENOMIC RIBOZYME

FIG. 11

19/26

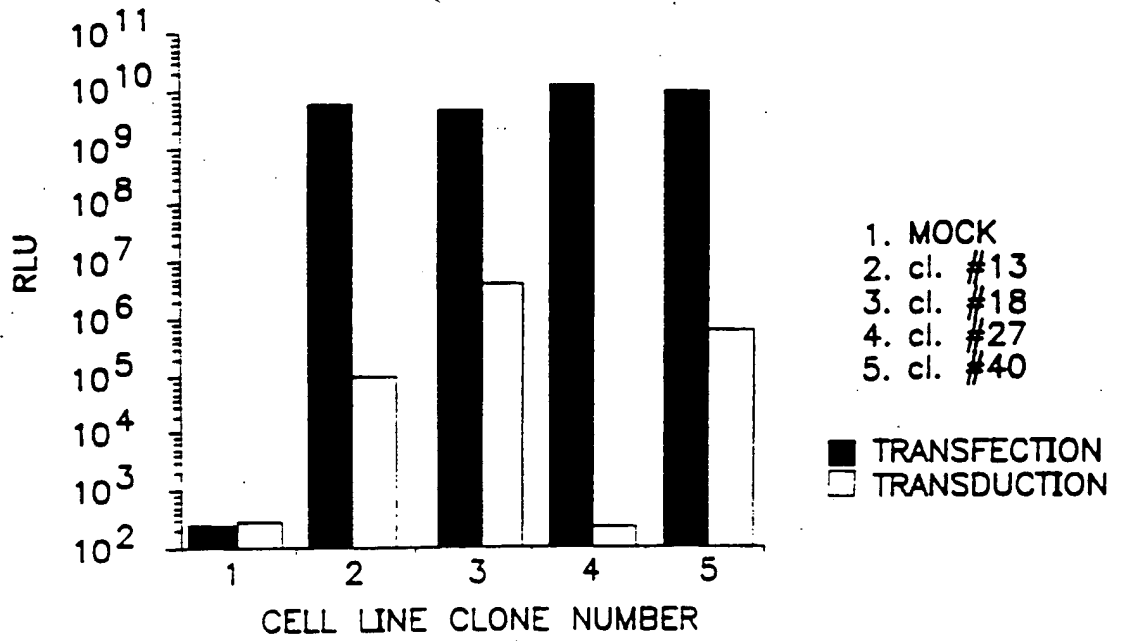

FIG. 12

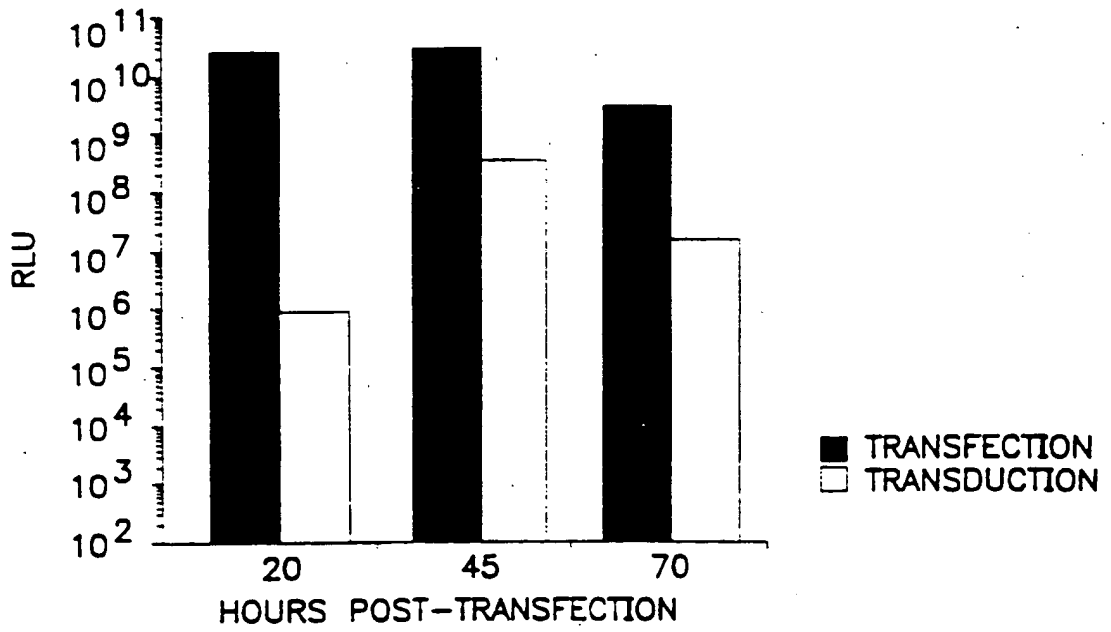

FIG. 13

SUBSTITUTE SHEET (RULE 26)

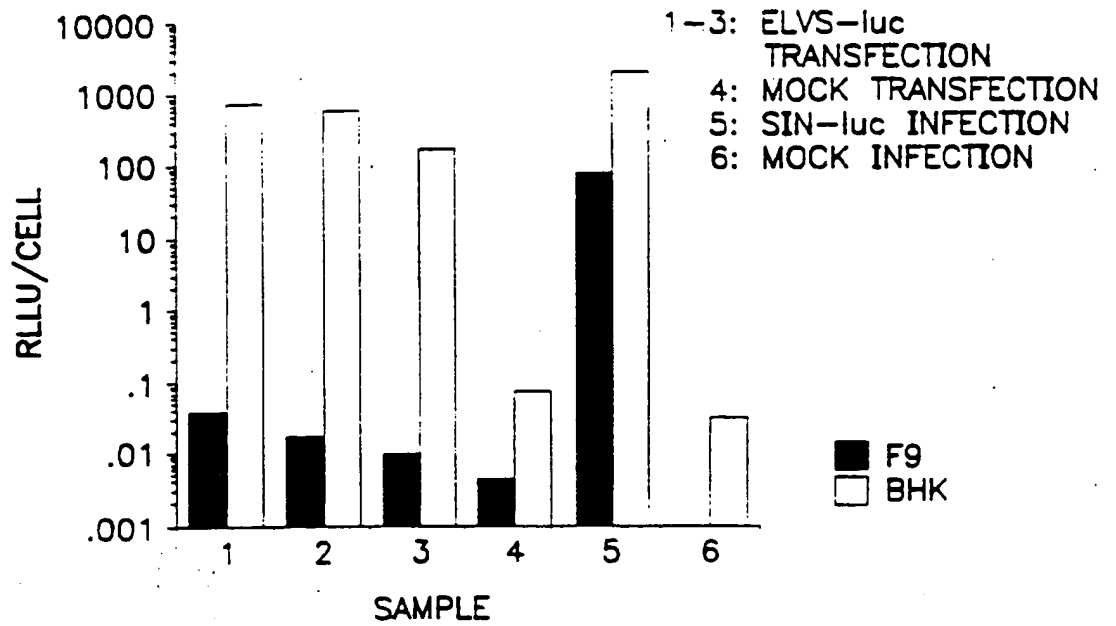

FIG. 14

SUBSTITUTE SHEET (RULE 26)

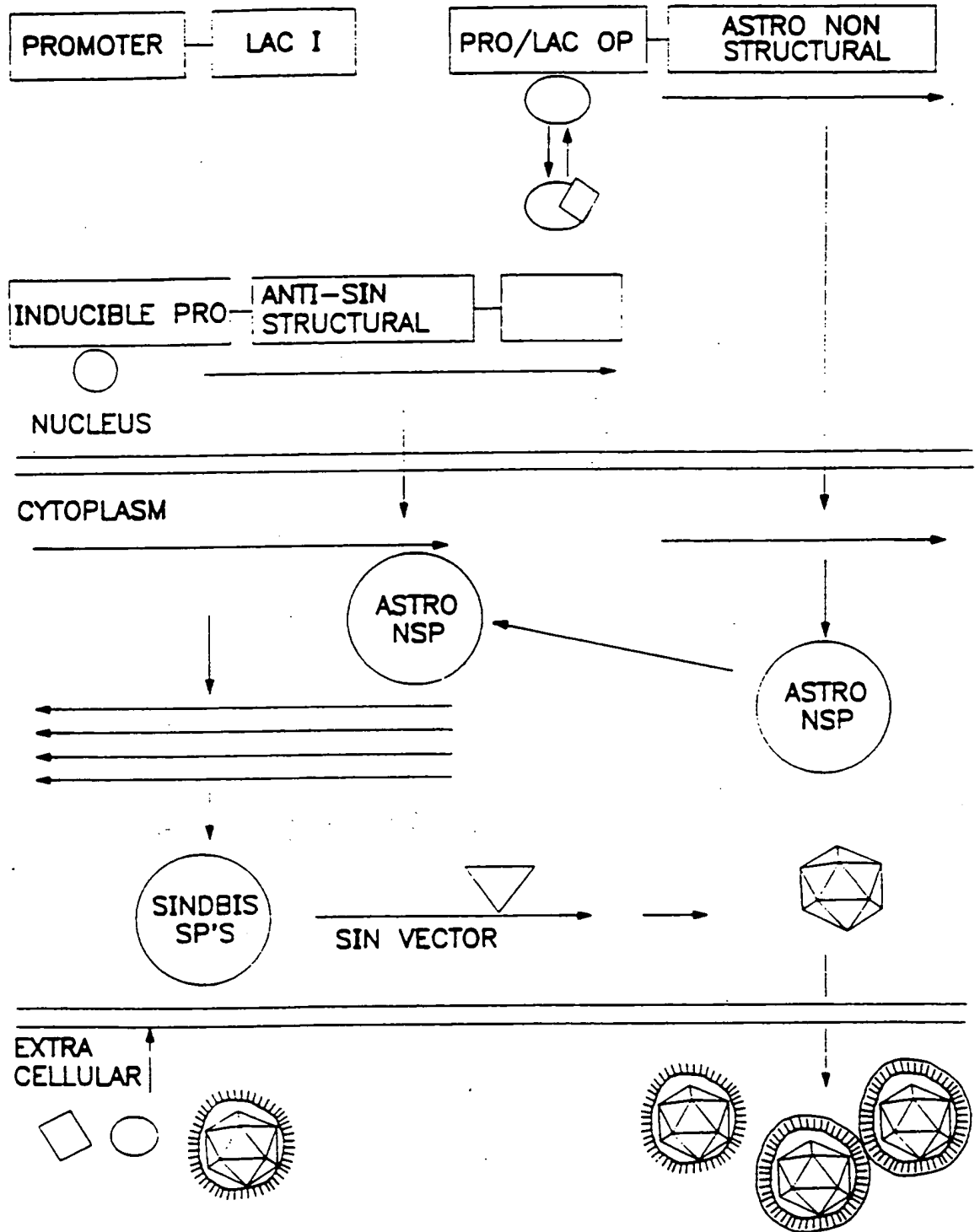
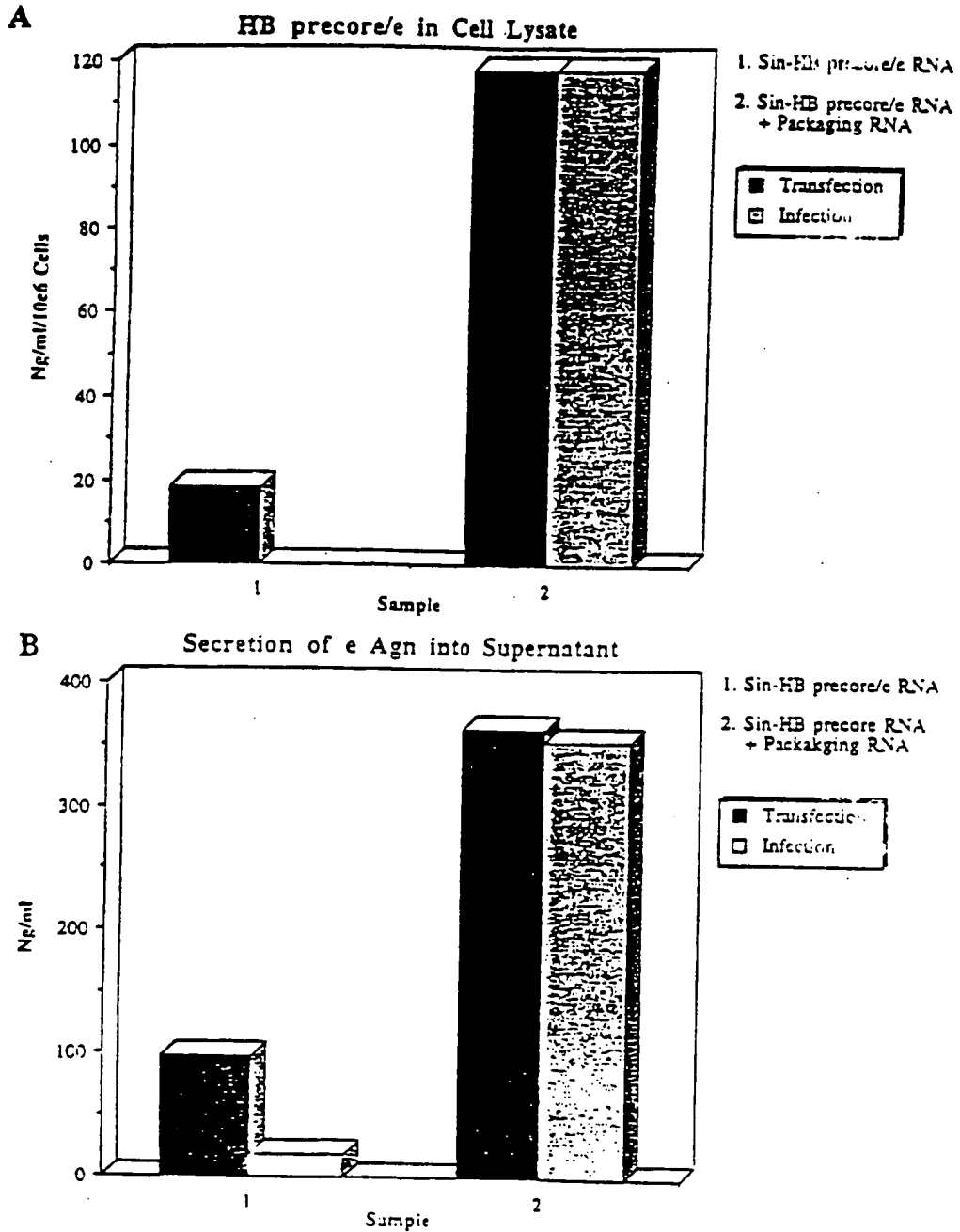

FIG. 15
SUBSTITUTE SHEET (RULE 26)

FIGURE 16

Expression and Packaging of Sin-HB precore/e Vector



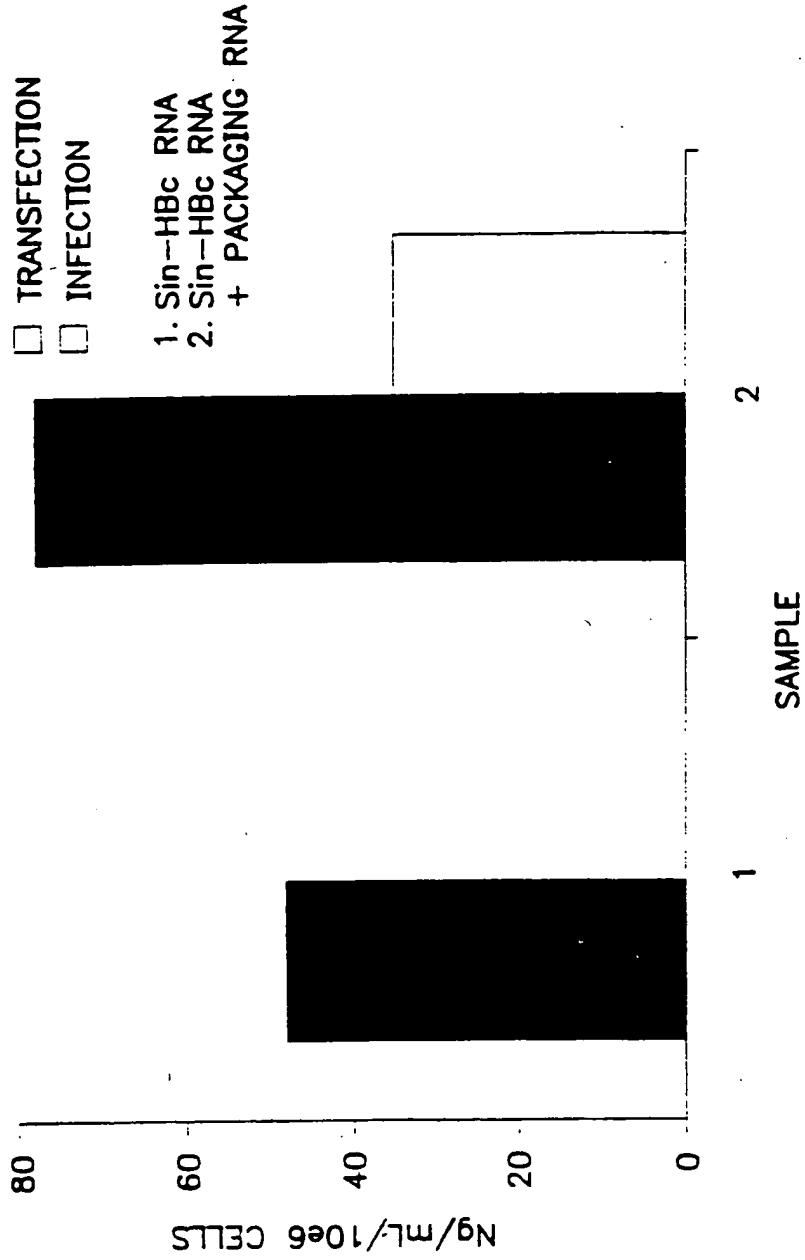

FIG. 17

SUBSTITUTE SHEET (RULE 26)

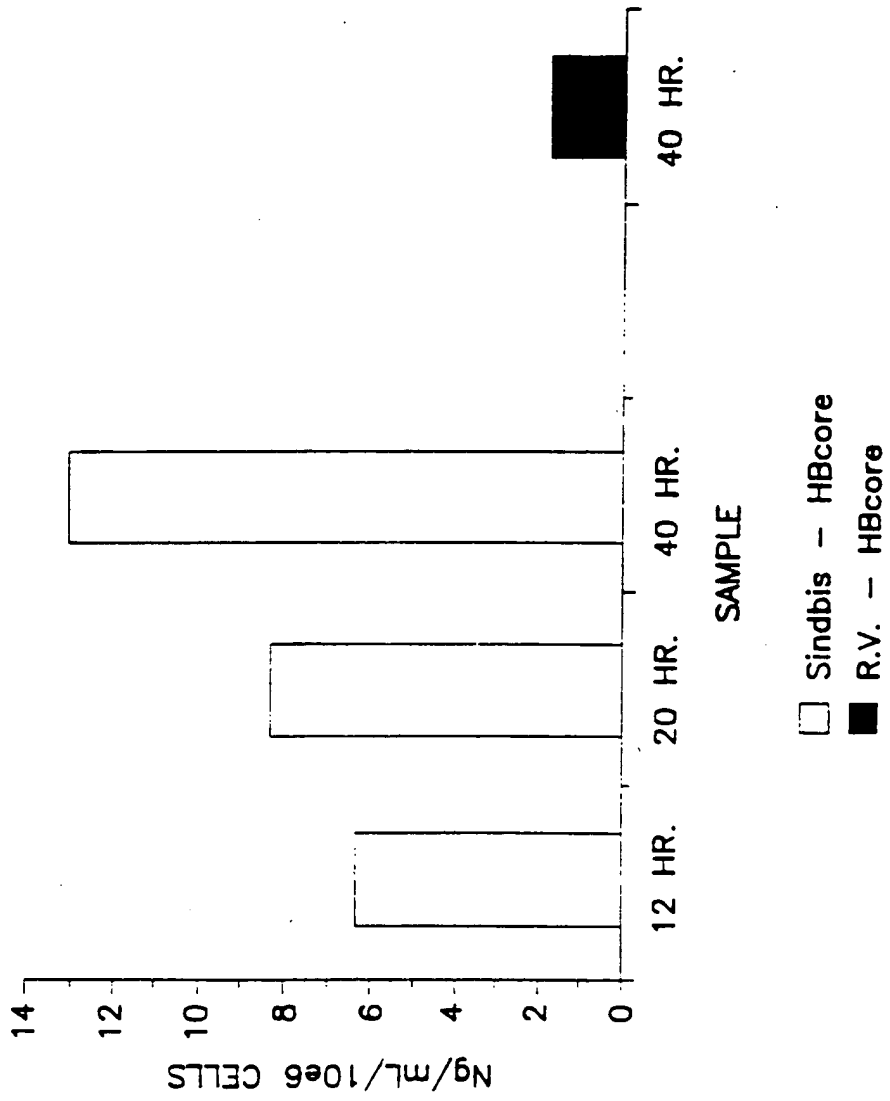

FIG. 18

SUBSTITUTE SHEET (RULE 26)

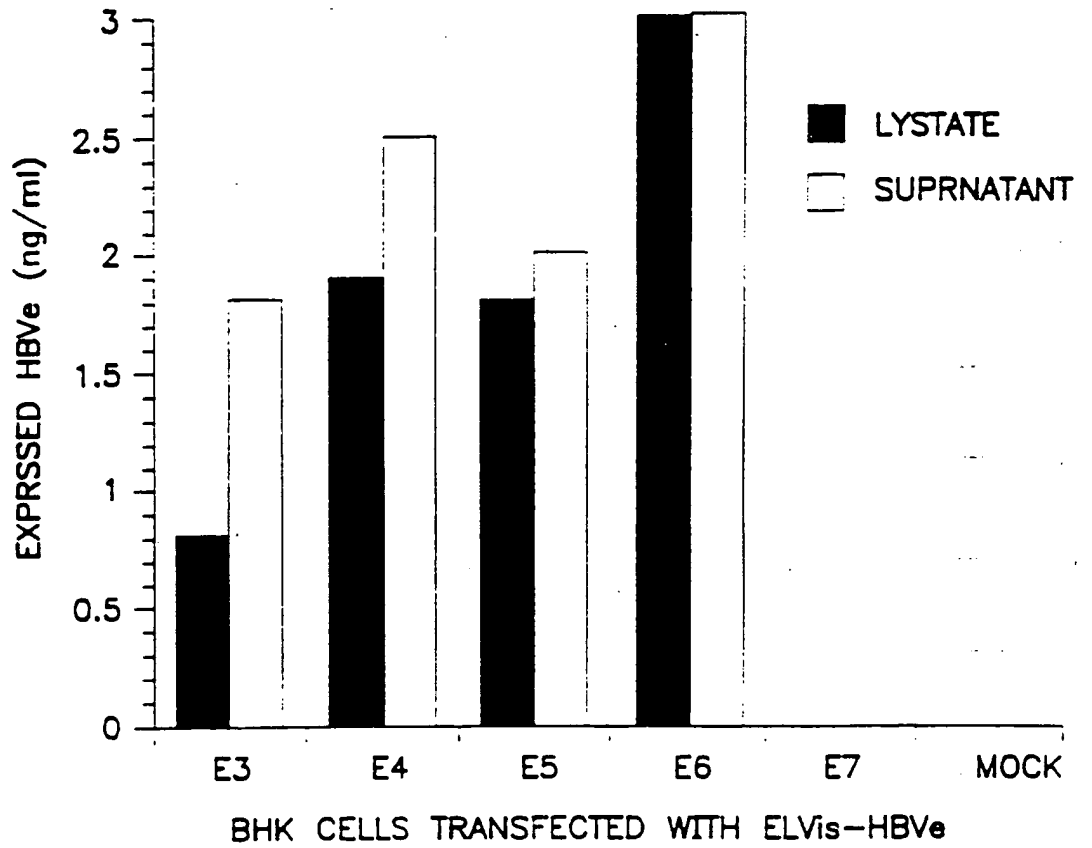

FIG. 19

SUBSTITUTE SHEET (RULE 26)

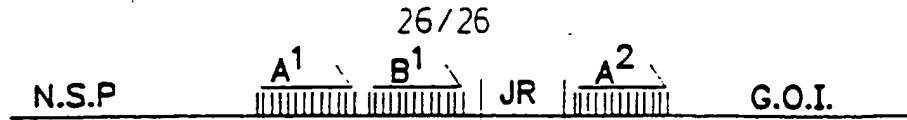

FIG. 20A

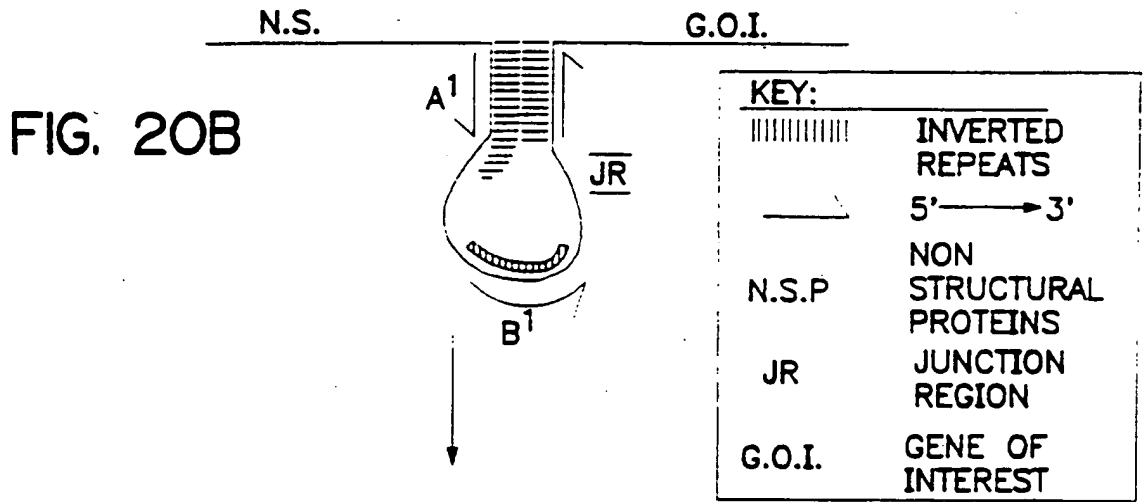

FIG. 20B

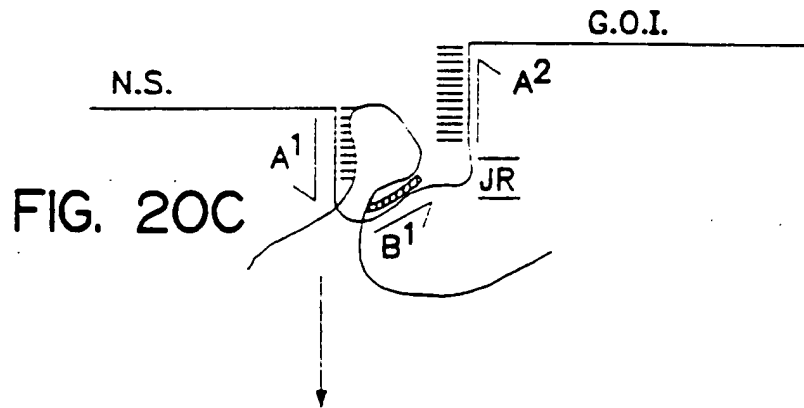

FIG. 20C

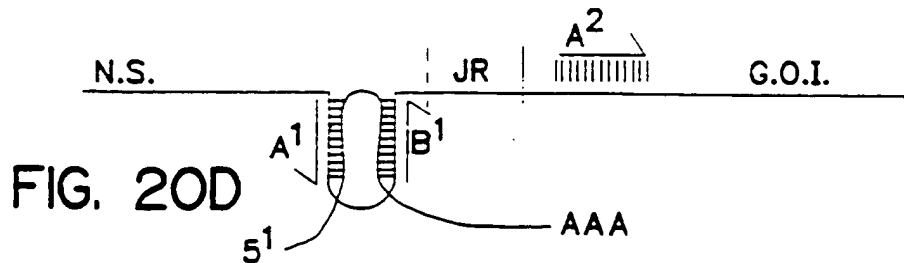

FIG. 20D

SUBSTITUTE SHEET (RULE 26)



INTERNATIONAL APPLICATION PUBLISHED UNDER THE PATENT COOPERATION TREATY (PCT)

<p>(51) International Patent Classification ⁶ : C12N 15/86, A61K 35/76, G01N 33/50, C12N 5/06, A61K 48/00</p>	<p>A3</p>	<p>(11) International Publication Number: WO 96/17072 (43) International Publication Date: 6 June 1996 (06.06.96)</p>
<p>(21) International Application Number: PCT/US95/15490 (22) International Filing Date: 30 November 1995 (30.11.95) (30) Priority Data: 08/348,472 30 November 1994 (30.11.94) US 08/376,184 18 January 1995 (18.01.95) US 08/405,827 15 March 1995 (15.03.95) US (71) Applicant: CHIRON VIAGENE, INC. [US/US]; 4560 Horton Street, Emeryville, CA 94608 (US). (72) Inventors: DUBENSKY, Thomas, W., Jr.; 12729 Via Felino, Del Mar, CA 92014 (US). POLO, John, M.; 1222 Reed Avenue #4, San Diego, CA 92109 (US). IBANEZ, Carlos, E.; 13592 Millpond Way, San Diego, CA 92129 (US). CHANG, Stephen, M., W.; 9838 Via Caceras, San Diego, CA 92129 (US). JOLLY, Douglas, J.; 277 Hillcrest Drive, Leucadia, CA 92024 (US). DRIVER, David, A.; 5142 Biltmore Street, San Diego, CA 92117 (US). BELLI, Barbara, A.; 5295 Toscana Way #732, San Diego, CA 92122 (US). (74) Agents: KRUSE, Norman, J. et al.; Chiron Viagene, Inc., Intellectual Property - R440, P.O. Box 8097, Emeryville, CA 94662-8097 (US).</p>	<p>(81) Designated States: AU, CA, JP, MX, European patent (AT, BE, CH, DE, DK, ES, FR, GB, GR, IE, IT, LU, MC, NL, PT, SE). Published <i>With international search report. Before the expiration of the time limit for amending the claims and to be republished in the event of the receipt of amendments.</i> (88) Date of publication of the international search report: 17 April 1997 (17.04.97)</p>	

(54) Title: RECOMBINANT ALPHAVIRUS VECTORS

(57) Abstract

The present invention provides composition and methods for utilizing recombinant alphavirus vectors.

The diagrams illustrate the structure of recombinant alphavirus vectors. The top diagram shows a vector with a 5' SIN NSP region (7673 bp) and a 3' SIN region (64 bp) containing a (POLY A) signal. The NSP region contains a nsPI-nsP4 gene. The bottom diagram shows a similar vector but with a LUCIFERASE gene inserted into the NSP region. Both diagrams indicate various restriction enzyme sites (ApoI, XhoI, SalI, ClaI, HindIII, EcoRI, PstI, SmaI, BamHI, XbaI, NotI, SacI) used for cloning.

* (Referred to in PCT Gazette No. 47/1996, Section II)

FOR THE PURPOSES OF INFORMATION ONLY

Codes used to identify States party to the PCT on the front pages of pamphlets publishing international applications under the PCT.

AT	Austria	GB	United Kingdom	MR	Mauritania
AU	Australia	GE	Georgia	MW	Malawi
BB	Barbados	GN	Guinea	NE	Niger
BE	Belgium	GR	Greece	NL	Netherlands
BF	Burkina Faso	HU	Hungary	NO	Norway
BG	Bulgaria	IE	Ireland	NZ	New Zealand
BJ	Benin	IT	Italy	PL	Poland
BR	Brazil	JP	Japan	PT	Portugal
BY	Belarus	KE	Kenya	RO	Romania
CA	Canada	KG	Kyrgystan	RU	Russian Federation
CF	Central African Republic	KP	Democratic People's Republic of Korea	SD	Sudan
CG	Congo	KR	Republic of Korea	SE	Sweden
CH	Switzerland	KZ	Kazakhstan	SI	Slovenia
CI	Côte d'Ivoire	LJ	Liechtenstein	SK	Slovakia
CM	Cameroon	LK	Sri Lanka	SN	Senegal
CN	China	LU	Luxembourg	TD	Chad
CS	Czechoslovakia	LV	Latvia	TG	Togo
CZ	Czech Republic	MC	Monaco	TJ	Tajikistan
DE	Germany	MD	Republic of Moldova	TT	Trinidad and Tobago
DK	Denmark	MG	Madagascar	UA	Ukraine
ES	Spain	ML	Mali	US	United States of America
FI	Finland	MN	Mongolia	UZ	Uzbekistan
FR	France			VN	Viet Nam
GA	Gabon				

INTERNATIONAL SEARCH REPORT

International Application No
PC1/US 95/15490

A. CLASSIFICATION OF SUBJECT MATTER
IPC 6 C12N15/86 A61K35/76 G01N33/50 C12N5/06 A61K48/00

According to International Patent Classification (IPC) or to both national classification and IPC

B. FIELDS SEARCHED

Minimum documentation searched (classification system followed by classification symbols)
IPC 6 C12N A61K

Documentation searched other than minimum documentation to the extent that such documents are included in the fields searched

Electronic data base consulted during the international search (name of data base and, where practical, search terms used)

C. DOCUMENTS CONSIDERED TO BE RELEVANT

Category	Citation of document, with indication, where appropriate, of the relevant passages	Relevant to claim No.
X	J. VIROL., vol. 63, 1989, pages 5216-5227, XP002007911 A. GRAKOU ET AL.: "A cis-acting mutation in the Sindbis virus junction region which affects subgenomic RNA synthesis" see the whole document. ---	1,2,4,5, 7-18, 20-23, 26,27
X	J. VIROL., vol. 65, 1991, pages 2501-2510, XP002007912 R. RAJU ET AL.: "Analysis of Sindbis virus promoter recognition in vivo, using novel vectors with two subgenomic mRNA promoters" see the whole document. ---	1-23,26, 27
	-/--	

Further documents are listed in the continuation of box C.

Patent family members are listed in annex.

* Special categories of cited documents:

- *A* document defining the general state of the art which is not considered to be of particular relevance
- *E* earlier document but published on or after the international filing date
- *L* document which may throw doubts on priority claim(s) or which is cited to establish the publication date of another citation or other special reason (as specified)
- *O* document referring to an oral disclosure, use, exhibition or other means
- *P* document published prior to the international filing date but later than the priority date claimed

- *T* later document published after the international filing date or priority date and not in conflict with the application but cited to understand the principle or theory underlying the invention
- *X* document of particular relevance; the claimed invention cannot be considered novel or cannot be considered to involve an inventive step when the document is taken alone
- *Y* document of particular relevance; the claimed invention cannot be considered to involve an inventive step when the document is combined with one or more other such documents, such combination being obvious to a person skilled in the art.
- *Z* document member of the same patent family

Date of the actual completion of the international search

21 October 1996

Date of mailing of the international search report

11.03.97

Name and mailing address of the ISA

European Patent Office, P.B. 5818 Patentlaan 2
NL - 2280 HV Rijswijk
Tel. (- 31-70) 340-2040, Tx. 31 651 epo nl,
Fax (- 31-70) 340-3016

Authorized officer

Yeats, S

INTERNATIONAL SEARCH REPORT

International Application No
PCT/US 95/15490

C.(Continuation) DOCUMENTS CONSIDERED TO BE RELEVANT		
Category	Citation of document, with indication, where appropriate, of the relevant passages	Relevant to claim No.
X	TRENDS IN BIOTECHNOL., vol. 11, 1993, pages 18-22, XP002007913 S. SCHLESINGER: "Alphaviruses - vectors for the expression of heterologous genes" see the whole document, especially page 22.	1,2,4,5, 7-18, 20-23, 26,27
A	--- WO 94 17813 A (PARAVAX, INC.) 18 August 1994 see page 19, lines 8-16 and Claims.	1,15
P,X	--- WO 95 07994 A (VIAGENE, INC.) 23 March 1995 see the whole document.	1-27
P,X	--- J. CELL. BIOCHEM., Suppl., 19A (1995), p. 228, abstract no. A6-413, J.M. POLO ET AL. "Alphavirus mediated delivery of ribozyme therapeutics" XP002007914 & Keystone Symposium on Ribozymes: Basic Science and Terapeutic Applications, Breckenridge, Colorado, USA, Jan. 15-21, 1995.	1,15

1

INTERNATIONAL SEARCH REPORT

International application No.

PCT/US 95/ 15490

Box I Observations where certain claims were found unsearchable (Continuation of item 1 of first sheet)

This International Search Report has not been established in respect of certain claims under Article 17(2)(a) for the following reasons:

1. Claims Nos.:
because they relate to subject matter not required to be searched by this Authority, namely:

2. Claims Nos.:
because they relate to parts of the International Application that do not comply with the prescribed requirements to such an extent that no meaningful International Search can be carried out, specifically:

3. Claims Nos.:
because they are dependent claims and are not drafted in accordance with the second and third sentences of Rule 6.4(a).

Box II Observations where unity of invention is lacking (Continuation of item 2 of first sheet)

This International Searching Authority found multiple inventions in this international application, as follows:

see continuation-sheet

1. As all required additional search fees were timely paid by the applicant, this International Search Report covers all searchable claims.

2. As all searchable claims could be searched without effort justifying an additional fee, this Authority did not invite payment of any additional fee.

3. As only some of the required additional search fees were timely paid by the applicant, this International Search Report covers only those claims for which fees were paid, specifically claims Nos.:

4. No required additional search fees were timely paid by the applicant. Consequently, this International Search Report is restricted to the invention first mentioned in the claims; it is covered by claims Nos.:

1-27

Remark on Protest

- The additional search fees were accompanied by the applicant's protest.
- No protest accompanied the payment of additional search fees.

INTERNATIONAL SEARCH REPORT

International Application No. PCT/US 95/ 15490

FURTHER INFORMATION CONTINUED FROM PCT/ISA/210

(a) Claims 1-27: a recombinant alphavirus (α V) vector having reduced viral transcription of the subgenomic fragment, for example as a result of inactivation of the viral junction region.

(b) Claims 28-33: an α V structural protein expression cassette comprising a promoter and one or more alphavirus structural protein genes.

(c) Claims 34-38 and Claims 51 and 67 partially: a recombinant α V particle which produces an infected cell viable at least 24 hours after infection.

(d) Claims 39-49 and 57-65 and Claims 51 and 67 partially: a recombinant α V particle which carries a vector construct capable of directing the expression of a palliative in infected cells, which palliative inhibits a function necessary for the pathogenicity of a pathogenic agent.

(e) Claim 50 and Claims 51 and 67 partially: a recombinant α V particle expressing a gene capable of suppressing one or more elements of the immune system in infected cells.

(f) Claims 52-56: a method of stimulating an immune response to an antigen comprising infecting cells with a recombinant α V particle expressing the antigen.

(g) Claim 66: a method of inhibiting the binding of an agent to a cellular receptor comprising infecting cells with a recombinant α V particle expressing an element which blocks the receptor/agent binding.

(h) Claim 68: ex vivo cells infected with a recombinant α V particle carrying a retroviral construct.

(i) Claims 70-84: a packaging or producer cell line capable of producing recombinant α V particles.

INTERNATIONAL SEARCH REPORT

International Application No. PCT/US 95/ 15490

FURTHER INFORMATION CONTINUED FROM PCT/ISA/210

(j) Claims 85-98: a eukaryotic layered vector initiation system comprising a promoter, a construct capable of replicating in a cell and a 3' transcription terminator, which vector may optionally be an α V.

(k) Claim 99: a recombinant α V particle resistant to inactivation in serum.

(l) Claim 100: a method for titering recombinant α V particles comprising infecting cells with the particles and determining the expression of a heterologous nucleic acid sequence.

INTERNATIONAL SEARCH REPORT

Information on patent family members

International Application No

PCT/US 95/15490

Patent document cited in search report	Publication date	Patent family member(s)	Publication date
WO 9417813 A	18-08-94	AU 6172194 A	29-08-94
WO 9507994 A	23-03-95	AU 7835894 A	03-04-95
		EP 0694070 A	31-01-96
		EP 0711829 A	15-05-96
		EP 0716148 A	12-06-96
		FI 954601 A	23-02-96
		NO 953901 A	04-01-96

Form PCT 15A:210 (patent family annex) (July 1992)